Home
383-4111
After 11 p.m.
383-4115
CLASSIFIED
386-2121

The Daily Colonist.

Vancouver Island's Leading Newspaper Since 1858

Cloudy, high 62
★ ★ ★
Weather Details On Page 2

No. 101 – 116th Year | VICTORIA, BRITISH COLUMBIA, SATURDAY, SEPTEMBER 28, 1974 | 15 CENTS DAILY 20 CENTS SUNDAY

B.C. assessment commissioner Percy Wright

Wright drops shocker, urges remedy policy this fall or delay in 1975 full-value yardstick

Property tax overhaul heads for chaos

By JIM HUME
Colonist Reporter

British Columbia's 1975 assessment roll could produce taxation chaos and result in massive inequities for taxpayers unless the government produces a new taxation policy this fall.

That was the shock announcement by Assessment Commissioner Percy Wright when he appeared before the legislative standing committee on taxation Friday.

Wright, who is also chairman of the newly-formed B.C. Assessment Authority, testified that the authority was charged under the Assessment Act with bringing all assessments in the province up to 100 per cent of market value for the 1975 roll.

He called for either a delay in implementation of the act or a speedy decision on tax policy by the Legislature this fall.

"Actual-value assessments can be achieved for the year 1975," Wright said. "But there are problems. It is recommended that these assessments, some of which will be good and some of which will be very rough, be not proceeded with unless the Legislature adopts a tax policy act effective for the 1975 taxation year.

"If such an act is not passed, the impact of tax . . . on actual-value assessments will be dramatic, comparing both types of property and properties within types."

Wright's statement was in effect an ultimatum to the committee to propose new tax legislation for passage during the fall session of the Legislature, or to forget the whole thing for a year.

The crux of the assessment problem is that residential property historically has been assessed at about one-third, or even as low as 25 per cent, of its market value. Even increases due to rising market value were curtailed for a long time by a government-imposed ceiling of 10 per cent on annual assessment increases.

Then this year the province ordered that industrial and commercial property should be assessed at 50 per cent of its market value, which meant businesses bore the brunt of tax increases this year.

If all these types of property are now assessed at 100 per cent of market value, it would mean that residential taxes would be bumped up four times, while companies would have their taxes doubled again.

This problem could be solved by reducing taxes to allow for the increase assessment, and by imposing lower rates on residential property than on industrial or commercial property. But the practice province-wide has been to impose a uniform mill rate, irrespective of the kind of property.

Further complicating the situation is that residential property, particularly in urban areas, has appreciated in value more rapidly in recent years than other kinds of porperty. Municipal assessors haven't been able to keep up with these changes in value and commonly resort to a method called factoring.

Since they couldn't physically re-assess all property, they re-assessed a cross-section, determined the average increase and then applied this factor generally to whole areas.

When assessors in the past had done a good job, Wright said, factoring, although an imperfect system, worked fairly well. However, he added, this just isn't the case in many areas of the province and, indeed, varies even within a municipality.

The more efficient assessment practices being introduced by the Assessment Authority, which has taken over assessment functions from municipalities, will mean that some property owners will have to pay whopping increases in taxes as a result of re-assessment.

Continued on Page 2

Consulate mined, 8 held hostage

SANTO DOMINGO (AP) — About two dozen armed leftists occupied the Venezuelan consulate, in this capital of Dominican Republic, planted bombs and threatened to blow it up at noon today unless $1 million and 38 jailed comrades are traded for a kidnapped American woman diplomat and at least seven other hostages.

The leftists, led by a convicted airplane hijacker recently freed from jail, demanded the ransom money from the United States government, but diplomatic sources said Friday night Venezuela was willing to pay it if the Dominican government would free the 38 political prisoners.

Sources at the presidential palace in Santo Domingo said, however, that it will be almost impossible to reach a solution "before the 24-hour deadline" that comes at noon today. The Dominican government maintained official silence.

The American hostage is Barbara Hutchison, director of the U.S. Information Service in the Dominican Republic, which shares the Caribbean island of Hispaniola with Haiti. She was abducted by five armed men at 11:30 a.m. Friday outside her office on a quiet tree-lined street and then was driven to the Venezuelan consulate.

The USIS had been evacuated moments before when an unidentified man shouted: "There is a bomb in the bathroom!"

The Venezuelan foreign ministry in Caracas said 23 guerrillas were involved in the consulate takeover. One of the hostages, Venezuelan Consul Jesus Gregorio de Corral, told the Associated Press by telephone that the gunmen had planted the bombs and would set them off, "killing us all," unless their demands were met.

Diplomatic sources in Santo Domingo said the offer to pay the ransom came from Venezuela's President Carlos Andres Perez in a communication to the Dominican government.

The hostages appeared to

Continued on Page 2

Argentine terrorists kill Marxist lawyer

BUENOS AIRES (UPI) — Leftist lawyer Silvio Frondizi, brother of former Argentine president Arturo Frondizi, was dragged out of his home and shot to death Friday by a right-wing terrorist group.

The Argentine Anti-Communist Alliance sent a communique assuming responsibility for the murders of Frondizi and his son-in-law.

The AAA communique said Frondizi was killed because he was a founder of the People's Revolutionary Army, a Marxist guerrilla group which is currently conducting a campaign to "indiscriminately execute" army officers.

Frondizi
. . . ex-president's brother

Crop shortfalls 'speed inflation'

OTTAWA (UPI) — Crop shortfalls, notably in the U.S. Midwest, will push prices of food into steeper inflationary patterns during the remainder of this year and in 1975, the Food Prices Review Board said Friday.

The rate of increases in food prices had shown signs of moderating earlier this year, but hard-hit cereal and soya crops combined with depleted reserves are creating an unexpected market shortage which will drive prices up 15 per cent over the year, the board said.

In its fifth quarterly report, the board said "contrary to earlier expectations, the upward pressure on food prices cannot now be expected to abate for some time to come."

Board chairman Beryl Plumptre said another cause for food price increases was general non-food inflation, which contributed to rising food costs because "three fifths of food cost increases come from outside the farm gate."

A spokesman for the board said Canadian food prices were closely related to those of the United States and "the trend there is extremely disconcerting."

The board said the world's grain production would be lower this year than in 1973 and "consequences of such a drop following so soon after the decline in 1972 are potentially very serious because of very low levels of grain in storage."

Plumptre said, "We now have no resources, so next year is going to be very critical. If we had another drought hit year, that would be very bad for food prices next year."

Milk up 2 cents Monday

● Sugar prices sour consumers. Page 3

The price of milk will rise another two cents Monday — the second increase within a month and the fourth this year.

The B.C. Milk Board has authorized all B.C. dairies to raise prices by two cents a quart following an increase in producers' costs.

The increase will not affect milk by-products such as butter and cheese, which are controlled by a federal agency.

At the start of this year a quart of milk, at doorstep delivery prices, cost 47 cents. It went to 49 cents in March and 51 cents in July.

A one cent increase took effect Sept. 10 and the Monday increase will bring the price to 54 cents.

Milk prices in grocery stores are normally two or three cents lower.

— Neville Shanks photo

FISHERIES patrol officer Harry Cartwright with salmon killed by shotgun in Tsulquate River

Port Hardy massacre

Kids club, shoot salmon

PORT HARDY — Low water in the rivers, brought on by a prolonged dry spell, is holding back salmon in their efforts to reach their spawning grounds. But in some of the rivers near here human predators are proving to be more dangerous to the fish.

Hardest hit have been those in the Tsulquate River, which is close to a main housing subdivision.

"Shotguns, clubs, axes, rocks, you name it," said municipal public works employee Al Lyon after a visit to the pumphouse where water is taken from the river for the municipal water system.

"There were about 15 kids there killing them as fast as they could.

"One group of three kids had two 12-gauge shotguns in action last Saturday. I chased them away from the pumphouse but they just moved up the river.

"I've got my own work to do, so I couldn't follow them."

A fishladder next to a weir which holds water for the pumphouse was found full of rocks by fisheries patrol officers Les Jenkins and Harry Cartwright. The rocks had apparently been used to kill the fish as they tried to get up the ladder.

"It's bloody ridiculous," said Jenkins. "They're not killing them for food, but just because they enjoy killing."

Two men have been charged with snagging fish in the river, an offence which carries a penalty of a $1,000 fine. Snagging is done with a triple hook on a stout line. The hook is thrown into a school of fish then drawn quickly back, catching anything in front of it.

Fish in the Quatse River, farther out of town, have not fared so badly but many have been found gutted for their roe, which is used as bait by fishermen.

Coho fry, spawned last year and still in the rivers, will be hard hit if the warm weather continues and there is no rainfall. They are in small pools and can't survive if the water becomes too warm, said fisheries officer Gordon Zealand.

However, Zealand said, salmon he has seen holding off the mouths of the rivers until there is enough water for them to go upstream are in "remarkably good condition."

In the Nimpkish River, about 30 miles south of here, the salmon face a different hazard.

The river has a plentiful supply of cold water, but it contains a fungus which last year destroyed a great part of the run.

"There is always some of the fungus around," Zealand said, "and we're keeping a close watch on the river this year."

Alberta firm cancels U.S. gas deal

WASHINGTON (CP) — A natural gas contract, calling for the sale of 400 million cubic feet a day by an Alberta firm to companies in the western United States, has been cancelled by the Canadian supplier, it was learned Friday.

There was no immediate reason given for the cancellation.

In a request for an order "terminating proceedings," filed before the Federal Power Commission, the U.S. companies said they had been informed by Pan-Alberta Gas Ltd., "the Canadian supplier," that "the gas sales contract has been cancelled."

The U.S. firms had been seeking FPC permission to import, transport and sell the gas over a six-year period and had been prepared to spend more than $150 million on facilities to handle the gas from Kingsgate, B.C., through Idaho, Washington, Colorado, California and Arizona.

The applications had been proposed to import gas "for transportation and sale" to two main jurisdictions, El Paso Natural Gas Co. of Texas and Northwest Pipeline Corp. of Salt Lake City, Utah. Southern California Gas Co. was involved on a smaller scale.

A total of $150.2 million in facilities would have been built by the three companies to receive and transport the gas. Interstate Transmission Associates, a partnership of Pacific Interstate Transmission Co. and Northwest Energy Co., had planned to import the gas and build $121 million in facilities to transport it to two points in Oregon.

Index

Background	5
Bridge	34
Church	24, 25
Classified	32-45
Comics	47
Crossword	35
Entertainment	30, 31
Family	22, 23
Finance	10, 11
King Fisherman	28
Marine Calendar	12
Names in the News	29
Provincial Court	12
Sport	14, 15, 17
Television	33

Arab cash tabbed as slump remedy

LONDON (AP) — Denis Healey, Britain's chancellor of the exchequer, left for Washington Friday with a plan aimed at averting a world economic slump by borrowing at least $30 billion in surplus Arab oil money.

Healey, who was reported to have the backing of leading Arab oil states and some major consumer contries, was to present his ideas today to the annual meeting of the International Monetary Fund.

British sources said that under Healey's plan, the Arabs would put their surplus money on deposit for a specified length of time and in return be paid commercial rates of interest of about 12 per cent.

Under the present setup, the Arabs may withdraw the surplus oil funds they have on deposit in commercial banks on a virtual overnight basis.

Painting lifts ceiling

CHICAGO (UPI) — Woman V, a Willem de Kooning bitch-goddess painting, has been bought by Canberra's Australian National Gallery for more than $750,000 and less than $1 million, the highest price ever paid for a painting by a living artist.

Algeria sees peril in world oil feud

United Press International

Algeria Friday blamed the industrial powers for the energy crisis and said the world is facing a dangerous confrontation over oil which could have incalculable consequences.

A commentary by the government-controlled Algerian Press Service on recent speeches on oil by President Ford and State Secretary Henry Kissinger, said the industrial countries are to blame both for inflation and for increases in the price of oil.

In Brussels, a common market official saw in Ford's recent statements an indication that the U.S. is ready to accept the challenge of western leadership in the energy crisis.

Algeria, with an annual oil production figure of 60 million tons, is 13th on the list of world producers.

ANDY CAPP

Gas bill signed

WASHINGTON (UPI) — President Ford Friday signed a proclamation reducing the existing import fees for all natural gas products brought into the United States.

The action was recommended by administrator John Sawhill of the federal energy administration as a means of supplementing and increasing natural gas supplies, the White House said.

Quo vadis?

It wasn't all dry statistics during the third day of special property taxation hearings in Victoria Friday.

After one prolonged and involved explanation of mill-rates-versus-assessments-versus-actual taxes on land or on land and property, by Dr. Mason Gaffney, special economic adviser to the government, Allan Williams (Lib. — West Vancouver-Howe Sound) summed up the session.

"That's all very interesting, Dr. Gaffney. Now, can you tell us where we're going."

The rest of the committee appeared to agree with the question, which, like many others, went unanswered.

'Percentage' backed to replace mill rate

The provincial committee on taxation appeared unanimous on one recommendation to the government when it eded a three-day session Friday afternoon.

It will likely recommend that the historic term "mill rate" be dropped from all further tax information and the term "percentages" used instead.

"Everybody understands what a percentage is," said Alex Fraser (SC-South Peace River). "I don't think anybody among the general public understands what a mill rate is."

Dr. Mason Gaffney, special economic adviser to the government on property tax matters, said he was in favor of the change.

Gaffney also said he was in favor of "tax-exempt properties being placed on the tax rolls," and that, while not totally committed, he leaned towards the taxing of land but not improvements, while recognizing such a system brought problems with it.

Earlier, MLA Hugh Curtis (SC-Saanich and the Islands) told the committee that the biggest offender under the exemption rule was the provincial government.

"The prime offender is the government, not industry," he said.

Jonathan Rowe, former member of Ralph Nader's property taxation team in the U.S., and one of the experts brought to Victoria by Gaffney, suggested that if government insisted on being exempted from paying full taxes, there should be a "statue on the books forcing government to build new buildings in a declining area of the city. If they're getting exemptions, they should at least do this and help bring back life to a deteriorating area."

Rowe also attacked what he called "sedate legislatures which pass legislation, then leave local government to pick up the tab." He added that it was easy to "play Santa Claus when somebody else has to pay the bill."

Tax plan heading for chaos

From Page 1

A partial solution to the problem, according to Wright, when interviewed following his presentation, would be to retain the status quo for another year, while taxation policy is decided, or for the Legislature to introduce temporary measures permitting municipalities to tax commercial and residential properties at different rates.

"If different mill rates could be struck for this one year, it would help," Wright said. "But it wouldn't eliminate all the problems or all the inequities."

Asked for examples of inequities, Wright said he was reluctant to answer because throughout the province "assessments are all over the place. But basically if you own a $30,000 home, and you've been assessed at around 30 per cent of market value, your roughly $10,000 assessment is going to jump to $30,000 overnight.

"That's why we must have a tax policy before we go ahead. We must have a tax policy or actual values will produce chaos."

Whatever decision the taxation committee makes, or the legislature endorses during the fall session, Wright repeatedly warned there would be inequities.

There's a further complication to the assessment problem but Wright didn't mention it to the committee. Officially he retired six months ago but was asked by Premier Barrett to extend his service for another six months.

"My six months are up on Monday, Sept. 30, "Wright said outside the meeting room. "I haven't been told to carry on and I haven't been told I'm through. But I guess as long as the cheques keep coming in, I'll carry on."

Committee member Hugh Curtis (PC—Saanich and the Islands) said Wright's statements were "really no surprise."

"This situation has been developing for some time," Curtis said. "The task the committee is faced with is immense. The government unleashed a juggernaut when it passed legislation calling for assessments to be at 100 per cent of market value in 1975 and we are now trying, in too little time, to slow it down or bring it under control.

"I don't think anyone realized the massiveness of the problem. We could bulldoze ahead and recommend policies we haven't thought out too well, but I can see chaos if we do that. We obviously need more time."

But time under the existing legislation is what neither the committee nor the assessment authority has. The act clearly states that 1975 assessment rolls must be at 100 per cent of market value.

Wright told the taxation committee that time had been against the Assessment Authority since it was formally brought together a month ago.

"Had we been able to start a few months earlier there would have been a better chance to expect equitable assessments throughout the province," he said. "But when we took over we were faced with the knowledge that 30 municipalities in the province were still operating without the use of computers. We managed to straighten that problem out and they are all computerized now.

"We were hindered by the fact that many of the smaller municipalities do not have trained assessors. They have dog-catchers doing double duty.

Union of B.C. Municipalities officials attending the taxations shook their heads after Wright's presentation.

"It's exactly what we tried to warn them about," said a former UBCM president, Mayor Ross Marks of 100 Mile House. "It's another example of legislation introduced prematurely and without enough thought to the nuts and bolts."

Earlier in the day, Dr. Mason Gaffney, special economic adviser to the government on taxation matters, had run into problems with the committee.

Gaffney, responsible for lining up property tax experts to present their views to the committee, was asked by Don Phillips (SC-South Peace River) "if I am assuming correctly that you have stacked the cards in favor of site taxation? (taxation of property but not improvements). As I read the committee's directive to you, you were supposed to bring before us a cross-section of opinion from across Canada and the U.S.

"Surely to goodness there must be someone, somewhere, with another point of view, a point of view advocating taxation of both land and improvements."

Gaffney said he accepted the rebuke. "It's well taken," he said. "Maybe through me or independently you should get other points of view."

Committee chairman Carl Liden (NDP-Delta) said he would take the call for further expertise under advisement and produce contrary opinions for later sittings.

Monday the committee goes on the road for 10 days with its first up-country sittings he said. "Maybe through me scheduled for Prince George on Monday.

During recess Friday, one committee member said they were looking forward to the Interior trip because "we should get the views of some Canadians on taxation. Until Percy Wright walked in today, all we had heard from were Americans who showed remarkable lack of knowledge of B.C. law and Canadian Law."

Lawyer quits fight over RCMP

Documents go back

OTTAWA (UPI) — The Federal Court of Canada ruled Friday that the controversial documents being held by the court in a suit filed by two former RCMP officers should be returned to the federal force.

The police documents reportedly show the RCMP fears it has been infiltrated by organized crime, uses illegal wiretaps and has given at least tacit approval to operations in Canada by U.S. intelligence agents.

The documents had been requested by Arthur Campeau, lawyer for Gilles Brunet and Don McCleery, two former RCMP officers who had taken the force to court to show cause for their dismissals last year.

Their suit was withdrawn this week when Campeau read the papers filed with the court to justify the firings. He said they contained accusations and innuendoes which his clients would not be able to refute in court. He then asked the documents be returned to the RCMP.

Campeau said he had not seen the court order but was advised by telephone that the documents were to be returned "forthwith" to RCMP Commissioner M. J. Nadon.

Weary after the six-month court battle which he finally gave up, Campeau said, "that ends the case, ends the appeals of both my clients before the federal court."

He said he would be meeting soon with the two fired officers. "Now that it's over they will have something to say. They are anxious to make a statement and I am too.

Wallace goes to top of poll

WASHINGTON (Reuter) — With Senator Edward Kennedy out of the 1976 presidential race, Alabama Governor George Wallace appears the favorite choice of Democrats for their party's presidential nomination, says a Gallup poll published Friday.

The poll was completed before Kennedy's announcement Monday that he will not seek the nomination.

COME IN AND HANDLE A HONDA

HONDA CAR CENTRE

JOIN THE FUN
HONDA HANDLERS HANDICAP CONTEST

See Page 29

• NOTICE •

BLACKTOP DRIVEWAYS

SPECIAL FALL PRICES

MADISON PAVING CO.

385-9822

OPEN SUNDAY, 10-5

Daily 9 to 5:30 — Closed All Day Wednesday

1.49 SPECIALS AT CEDAR HILL GARDEN CENTRE, SATURDAY AND SUNDAY ONLY

DWARF YEWS	1.49
SPREADING JUNIPERS 6 Varieties	1.49
EVERGREEN AZALEAS	1.49
AUCUBA Spotted laurel	1.49
POTENTILLA Yellow flowers	1.49
THUJA PYRAMIDALIS Nice for hedging	1.49
OSMAREA Fragrant white flowers	1.49
FLOWERING QUINCE	1.49
PYRACANTHA	1.49
PERNETTYA Beautiful berries	1.49
HOLLY TREES Red berries	1.49
KING ALFRED DAFFODILS No. 1 grade	20 for 1.49
HEATHERS 5 Varieties. 1 Gallon containers	1.49
COTONEASTER HORIZONTALIS	1.49
FLOWERING SHRUBS Brooms, spiraea, weigela and many more varieties.	1.49
CLEMATIS VINE 4" Pots.	1.49
GRAPE VINES	1.49
BARK MULCH	1.49
ROT IT 10 lbs.	1.49

World's FINEST PEONIES
10 Varieties. Now is the time to plant. Choice roots.
From 2.50 ea.

JUST ARRIVED
New Perennials
Delphinium, Phlox, Gaillardia, Red Hot Poker, Veronica, Lavender and dozens more. Time to plant NOW!

Get Some FALL COLOR in YOUR GARDEN
Buy one of these dramatic easy-to-grow plants today

Boston Ivy, Parrotia, Service Berry, Larch, Heavenly Bamboo, Spirea, Vine Maple, Fire Thorn, Spindle Trees, Liquidamber, Photinia, Red Maple, Red Oak, Burning Bush, Stranvaesia, Enkianthus, Ginnala Maple, Katsura Tree

And so many more! Come in today and enjoy nature at its best!

Cedar Hill
NURSERY and GARDEN CENTER
1551 CEDAR HILL CROSS ROAD
Half Block West of Shelbourne
"Where Your Nurseryman is Your Best Friend"

PLEASE NOTE CHANGES

BURNING REGULATIONS

CITY OF VICTORIA

1. Permission is granted to burn leaves, foliage or garden refuse in the open air, except during months of June, July, August. (Written permits are not required.)
2. Burning to be carried out by owner or occupier only on his own property, at least 15 feet from property lines and/or buildings.
3. Burning only between sunrise and sunset.
4. Competent person shall be in attendance and in charge of burning from the time of lighting until time of complete extinguishment.

Excerpts from: Fire Prevention By-Law 3434, City of Victoria.

(Clip for future reference)

Consulate mined

From Page 1

be well treated, but Corral said the consulate did not have enough food for a long siege.

"Well, we're fine. All eight of us are fine . . . We're getting hungry," Miss Hutchison, 47, said in a telephone interview with NBC Radio in New York. CBS Radio in New York said she referred to "10 of us here" in another telephone conversation.

Miss Hutchison, the first U.S. woman government official ever kidnapped, told NBC: "I came out of my office, about eight blocks from the consulate. I was in my car with a chauffeur. All of a sudden a car cut us off. Three men came out with arms and there is nothing I could have done. It all happened so fast."

The consulate seizure came two weeks after three Japanese terrorists took over the French Embassy in the Netherlands and bargained successfully for the release of a colleague.

Police and troops from the Dominican presidential guard surrounded the consulate. The Venezuelan vice-consul, two secretaries, a priest, an unidentified woman and a nine-year-old girl were reported among the other hostages held by the guerrillas.

The group's leader was identified as Radames Mendez Vargas, a Dominican who hijacked a Venezuelan airliner in 1968. He was sentenced to 20 years in prison, but was released a few months ago by Dominican President Joaquim Balaguer.

"We demand the liberty of our leader, Dr. Plenao Matos, and another 37 companion prisoners," Vargas said in a telephone conversation with NBC Radio.

". . . We demand from the American government $1 million ransom from the American imperialist government."

Your good health

By G. C. THOSTESON, M.D.

Dear Dr. Thosteson: A woman told how this child developed a terrible diaper rash and asked if disposable diapers could cause it. You said you doubted it, but regular changing would help.

I am afraid I must disagree. My little boy had the most awful raised blisters until I changed to (a different brand).—**Mrs. P.P.**

Thank you, and my thanks to others who wrote. I omitted brand names from your letter, but I do want to retract my remark about disposable diapers.

There have been enough letters from others to make it clear that the disposables do cause a diaper rash in some youngsters. Although it doesn't always seem to be the same brand, yet switching to some different brand has been a successful end to the problem in most if not all the cases reported to me.

Dear Dr. Thosteson: Here is a hint on how to stop smoking that might help some people, if they'd care to try it.

I tried to stop cold and couldn't so when I'd light up, I'd force myself not to inhale. Each time, I would try to go a little longer without a cigarette. It took me two weeks to stop inhaling, and about 2½ months to stop smoking altogether. I haven't lit a cigarette for three weeks and I don't crave one.—**Mrs. L.H.**

Good for you.

Come sleep in our beds

Too often a bed is just a bed. But at Vancouver's Airport Inn, a bed is not only the most comfortable, restful night you'll ever spend. It's also two swimming pools right down the hall. Two saunas. Three covered championship tennis courts. Our own gourmet dining lounge. The delicious experience of a meal in the Suehiro Japanese Steakhouse. A swinging night in the Bullpen Cabaret. And courtesy bus service from and to the airport.

There's one more pleasure that comes with every bed: the price. We've kept our rates as low as, or lower than, any of the other outstanding hotels in the city.

Next time you're coming to Vancouver, remember: you can get more for your money than just a pair of clean sheets.

Call your travel agent — tell them you want one of our beds. We'll know what you mean.

Delta's vancouver Airport Inn

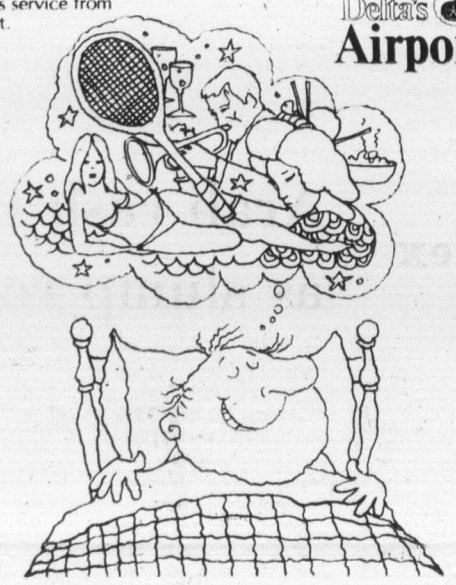

The Weather

Sept. 28

Cloudy with sunny periods; winds light. Friday's precipitation, nil. Sunshine 8 hours, 42 minutes. Recorded high and low at Victoria, 61 and 41. Today's forecast high and low, 62 and 45. Today's sunrise 7:08, sunset 7: moonrise 5:34 p.m., moonset 4:24 a.m. Sunday outlook: Sunny periods.

East coast of Vancouver Island — Cloudy with a few sunny periods; winds light. Friday's precipitation, nil. Recorded high and low at Nanaimo, 67 and 39. Forecast high and low, 60 and 45. Sunday outlook: Sunny periods.

West coast of Vancouver Island — Mainly cloudy with a few showers; winds light. Forecast high and low at Tofino, 58 and 48. Sunday outlook: A few showers.

North coast — Mostly cloudy and a few showers. High 55 to 60. Sunday outlook. A few showers.

St. Johns	50	47	.31
Halifax	64	57	1.68
Fredericton	65	43	—
Charlottetown	52	49	—
Montreal	72	47	—
Ottawa	76	44	—
Toronto	76	53	—
North Bay	71	42	—
Thunder Bay	64	37	—
Kenora	46	39	—
Churchill	31	23	—
The Pas	41	30	—
Winnipeg	46	38	—
Brandon	49	33	—
Regnia	53	25	—
Saskatoon	59	27	—
Prince Albert	47	25	.04
North Battleford	56	29	.01
Swift Current	55	24	—
Medicine Hat	61	25	—
Lethbridge	57	31	—
Calgary	58	34	—
Edmonton	45	34	.20
Cranbrook	57	29	—
Castlegar	64	35	—
Penticton	66	35	—
Revelstoke	55	37	—
Princeton	62	30	—
Vancouver	63	44	—
Prince Rupert	55	49	.86
Comox	63	48	—
Prince George	59	47	.02
Kamloops	59	37	—
Dawson City	44	32	—
Whitehorse	41	36	.31
Fort St. John	31	26	.13
Yellowknife	28	17	—
Inuvik	18	01	—
Seattle	65	44	—
Spokane	64	33	—
Portland	71	44	—
San Francisco	71	51	—
Phoenix	90	69	.20
Las Vegas	94	66	—
Chicago	73	53	—
New York	75	57	—
Miami	90	80	—

TIDES AT VICTORIA HARBOR
(Tides listed are Pacific Standard Time)

	Time H.M.	Ht. Ft.	Time H.M.	Ht. Ft.	Time H.M.	Ht. Ft.	Time H.M.	Ht Ft
28	00.20	6.9	07.10	3.9	13.50	7.1	19.35	5.2
29	01.15	7.0	07.40	4.2	14.10	7.1	20.05	4.5
30	02.05	7.0	08.10	4.6	14.25	7.3	20.40	3.9

TIDES AT FULFORD HARBOR
(Tides listed are Pacific Standard Time)

	Time H.M.	Ht. Ft.	Time H.M.	Ht. Ft.	Time H.M.	Ht. Ft.	Time H.M.	Ht Ft
28	02.30	8.9	08.35	5.0	15.35	10.1	21.35	6.4
29	03.25	9.2	09.20	5.4	16.05	10.1	21.55	5.7
30	04.25	9.5	09.50	5.9	16.20	10.1	22.25	5.0

TIDES AT SOOKE HARBOR

	Time H.M.	Ht. Ft.	Time H.M.	Ht. Ft.	Time H.M.	Ht. Ft.	Time H.M.	Ht Ft
28	06.15	4.1	12.45	8.0	18.30	5.7		
29	00.00	7.8	06.45	4.4	13.00	8.2	19.05	5.1
29	00.00	7.8	06.45	4.4	13.00	8.2	19.05	5.5
30	00.50	7.8	07.10	4.7	13.25	8.3	19.45	4.5

Sugar prices bitter

Canadian Press

Fears of world sugar shortages and the uncertainty of exports from International Coffee Organization producers were reflected in food prices for September.

A survey of 17 basic food items by The Canadian Press showed sugar prices up in six of 12 cities considered and coffee price increases in 10 cities.

In Vancouver — Victoria prices are generally thought equal or slightly higher — sugar increased 19 cents to $2.39.

Earlier this month, sugar prices increased to a record $900 a ton on the London market and dealers predicted shortages likely would continue well into 1975.

That has prompted the soft drink industry to announce price increases ranging as high as 20 cents.

The items include one pound of sirloin-tip roast beef, all-beef wieners, centre-cut loin of pork, top-grade chicken, ground chuck steak, frozen cod fillets, top-grade butter, tomatoes, frozen green peas, drip coffee and apples.

Also included are one dozen medium eggs, one quart of whole milk, a 24-ounce loaf of sliced white bread, 10 pounds of first-grade potatoes, five pounds of white granulated sugar and a 24-ounce can of halved pears.

Some findings, compared with last month as well as the total price in September, 1973:

Vancouver: Pears increased 16 cents to 61, potatoes 14 cents to 93, chuck 10 cents to $1.09, cod six cents to $1.45, and chicken and bread four cents each to 93 and 52 respectively. Apples were down 13 cents to 26, tomatoes 10 cents to 39, eggs and peas nine cents each to 78 and 40 cents respectively, and milk one cent to 48. September total of $17.80 was up from 16.41 in August. September, 1973, total was $14.43.

Toronto: Potatoes soared 88 cents to $1.77, beef 48 cents to $2.14, apples 30 cents to 63, chuck 23 cents to $1.28, sugar 20 cents to $2.49, coffee 18 cents to $1.17, pears eight cents to 56, bread six cents to 48, eggs five cents to 79, and pork five cents to $1.24. Cod dropped 12 cents to $1.19, and peas four cents to 36. September total of $16.67 was up from $15.32 in August. September, 1973, total was $13.04.

Mrs. Ruby Lightbody, 1835 Taylor, has her hands full at family home

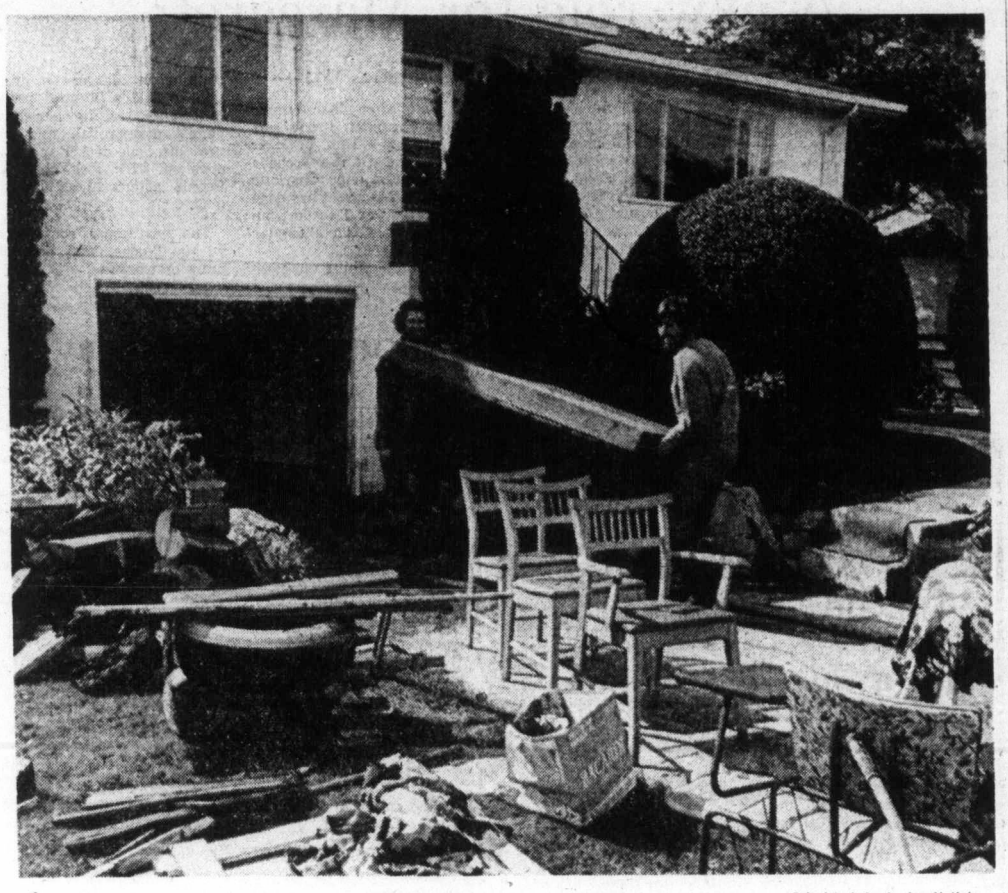

—Colonist photos by Ian McKain

Saanich public works crew helps clear flooded basement at 1852 Taylor

Families getting feet wet

She awoke to rising level

Four families at the intersection of Richmond Road and Taylor Street in Saanich awoke early Friday to find torrents of water gushing into their basements.

By the time the flood could be halted and pumped away damage was estimated at several thousand dollars.

Cause was a burst water main a block away and slightly uphill, at Richmond and Forrester.

Affected were a duplex owned by Kenneth Lightbody, 1835 Taylor, and occupied by him and his wife, with the other half occupied by Mr. and Mrs. Robert Brown, 1845 Taylor; the house next door, owned by Mr. and Mrs. J. W. Passmore, 1855 Taylor, and one around the corner at 2927 Richmond, owned by Mr. and Mrs. Gordon Vickery and family.

Saanich work crews were on the scene quickly to shut off the valve, halt the water flow, and offer help to the residents.

Said Passmore:

"The municipal crew did a wonderful job. They moved everything out of the basements, flushed and pumped them out, and returned later to help put back what could be returned. My hat's off to them."

Passmore said he hadab out

Passmore said he had about 20 inches of water in the bashis recreation room. Everything was soaked, including personal documents.

First aroused, with a rude awakening, at 5:15 a.m., was Earleen McCullough, 24, Mrs. Brown's sister, who was asleep in their basement.

She came out of sleep to find more than a foot of water already in the room, and rising every minute. Her cries awoke her sister and brother-in-law, who looked outside thinking there had been a cloud-burst and saw a river of water sweeping at the house.

Experiences of the others was similar, with everything in their basements under up to three feet of water. Hours later Mrs. Lightbody was still bailing out of their new car, which had been parked in their drive-in garage.

Late Friday only one Saanich official was available for comment. Municipal administrator W. M. Tremayne said he had just heard of the mishap, and explained that until the insurance company had been consulted he could not comment on the subject of liability.

Ald. William Noel, public works committee chairman, could not be reached.

That cuddly new chief

DETROIT (UPI) — The new commander in Detroit's 7th precinct takes roll in a soft, lilting voice and carries a .38 police special tucked in her purse.

She is Lieut. Virginia Barr, 43, the first woman in the history of the Detroit police department to command a precinct station.

The 17-year department veteran is also the only woman in the Mack Avenue precinct, and now gives orders to 107 men on the afternoon shift.

"I don't anticipate any problems," said the slim, raven-haired commander. "After the men get accustomed to me, I'm sure they'll treat me just like any of the lieutenants."

Then she paused, laughed and said, "I'm not sure if that's good or bad."

Lieut. Barr, who is married, runs the command desk in the station which is in charge of all precinct operations and from which all major decision are made.

She doesn't consider her new post much different from her former duties in the women's and children's service section, where she supervised a squad of 12 officers investigating rape, child abuse and neglect cases.

She decided to join the force while working as a state welfare investigator, a job in which she had daily contact with policewomen about her clients.

PRE-INVENTORY SALE ENDS SEPT. 30

SPECIAL NOTICE

DEILCRAFT FACTORY SHIPPED EARLY DUE TO A STRIKE EXPECTED AT THE FACTORY. THIS CREATES A PROBLEM AT STANDARD — STOCK TAKING SEPT. 30

We must sell these Deilcraft bedroom suites and occasional tables now to reduce our inventory. Because prices are far below the manufacturer's suggested list prices, we are not advertising the prices on merchandise in this car-load. If you need a quality bedroom suite, dining room suite, or occasional table, remember this furniture is made by Deilcraft (A division of Electrohome), makers of Canada's finest furniture. These suites will be at the lowest prices of the year during this emergency clearance. (Fri., September 27 to October 5th at 5:30 p.m. or while quantities last) All merchandise is factory-new, has just arrived! Don't miss out!

"THE MORE FOR YOUR MONEY STORE"

STANDARD FURNITURE

737 Yates St. Downtown 382-5111

New Southwind Rum. A drop of Caribbean sunshine in every glass.

Southwind Rum.

Light, bright and sunny. A mellow blend of rare Demarara, Barbados and domestic rums gently aged in oak casks.

Put a drop of Caribbean sunshine in your next glass.

Mix it the Southwind way.

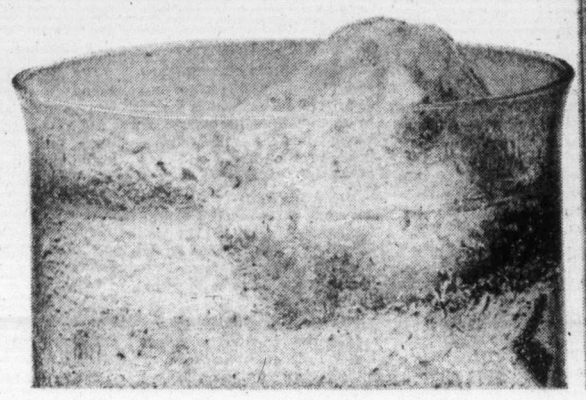

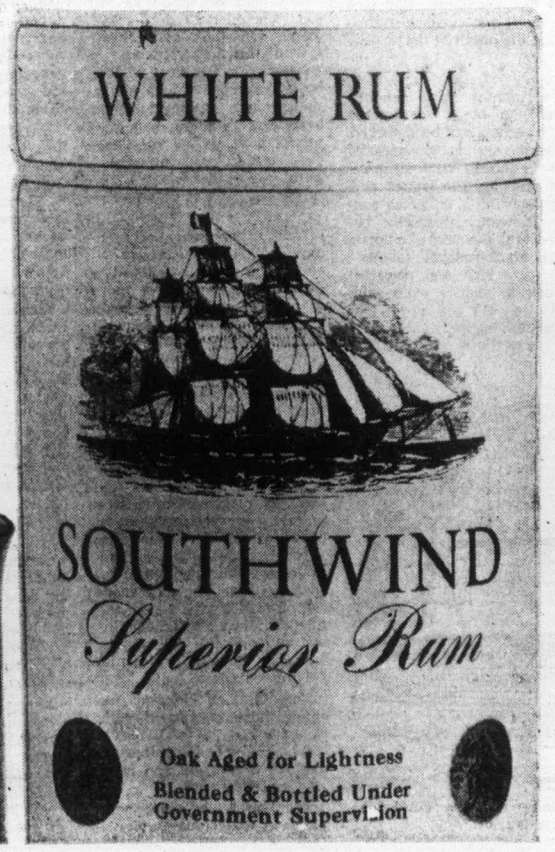

The Daily Colonist.

"An Independent Newspaper . . . The Organ of No Clique or Party"

1858 — Published every morning except Monday by The Colonist Publishers Limited at 2621 Douglas Street, Victoria, B.C. Second class mail registration number 0516. All undelivered copies or any notices respecting changes of address are to be sent to the above address. Member Audit Bureau of Circulation. — 1974

RICHARD BOWER — Publisher and Editor-in-Chief

Dark age in education

A DISMAYING DECISION by the socialist government of Manitoba will further disillusion British Columbians who believed the New Democratic Party had the ability to administer the affairs of this province.

Recent events in the department of human resources and the indications of financial difficulties in the Insurance Corporation have helped to undermine public confidence — never really firm.

But the crazy experiment of A. E. Blakeney's government in abolishing high school marking and examinations should finally convince even the politically indulgent of the very real dangers in the socialist philosophy.

A committee studying reorganization in the Manitoba secondary school area recommended that courses from Grade 10 to 12, inclusive, be "ungraded," and that the old, required subjects give way to something "more fitting to student needs."

The government went farther.

The immediate result, of course, is that pupils attending high school will not be required to study at all.

The ultimate damage is difficult to calculate.

The associate deputy minister of education, Lionel Orlikow — a brother of David, a federal NDP member of Parliament — explains the decision to incredulous educators as one to gear high school program not to the needs of the 15 per cent who normally go on to university but to those of the 85 per cent who don't.

In fact it provides this group with a three-year opportunity for time-wasting and mischief-making and very seriously damages the prospects of the serious scholar.

Will the Manitoba universities accept the meaningless "pass certificates" presented to them? Will universities elsewhere in Canada enroll young people who have no real educational credentials beyond Grade 9?

It may be necessary for the universities to set their own examinations to determine eligibility.

Mr. Orlikow shrugs off this little problem as none of the provincial government's business but one for the universities to solve.

It is to be hoped this weird conception of freedom will not find favor with other socialist governments in Canada and that the damage the Blakeney government risks for the sake of winning popularity with immature youth will not be irreparable.

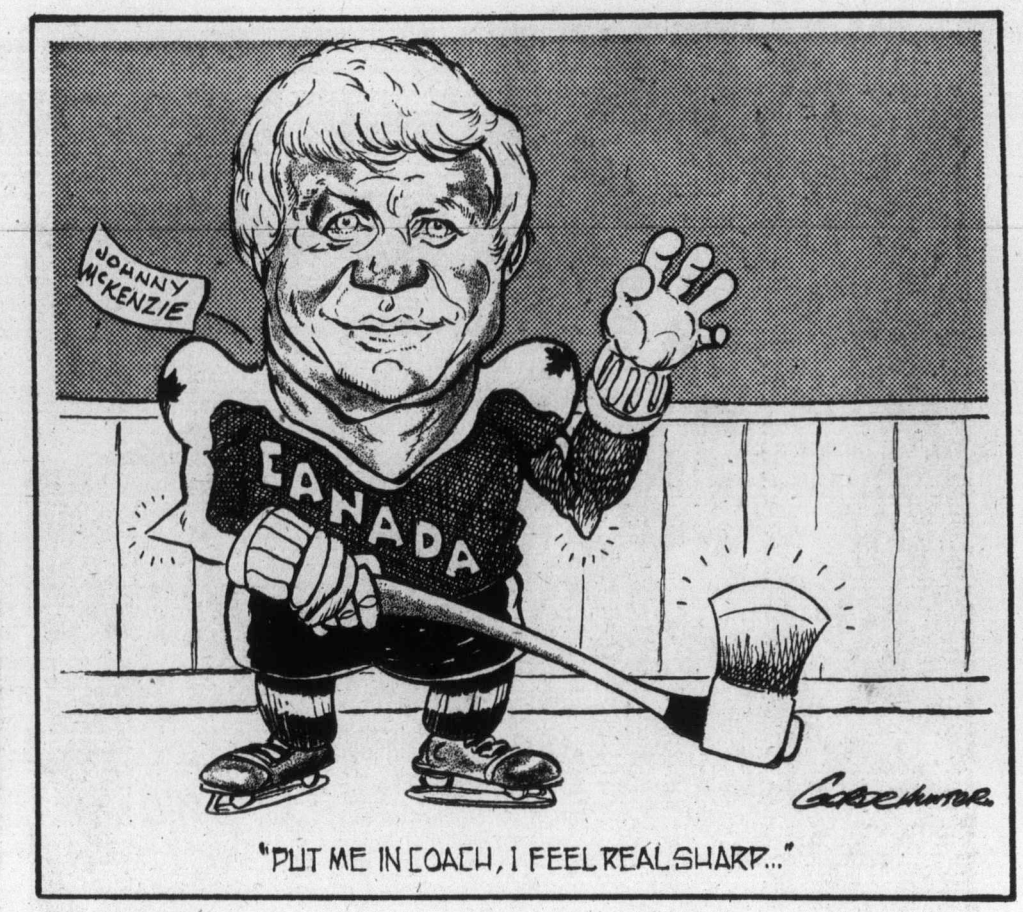

The impossible peace

VIET CONG GUERRILLAS blew up a bridge last Sunday only 12 miles from the South Vietnamese capital, Saigon. It was the closest penetration by communist forces to the seat of government since the so-called cease-fire of 1973.

A few more than 400 miles to the north, a battalion of North Vietnamese clashed with a South Vietnamese marine holding force on the same day and suffered 261 killed in a two-hour battle. Defending forces lost ten killed and 31 wounded.

And on the same bloody Sunday the unhappy peasants on the outskirts of Hue, the old, imperial capital, were subjected to rocket, mortar and artillery fire — more than 5,000 rounds — with no-one knows how many children, women and men wounded or dead by the hand of gunners engaged in a terror strike.

It was just another day in the preposterous "peace with honor" that Richard Nixon contrived.

In 1961 the United States intervened in Vietnam when, as in 1950 in Korea, the communist North invaded the South. Washington was able to muster a few allies, from Australia, New Zealand, South Korea, Thailand and the Philippines, but not the prestigious and practical support of the United Nations, as in Korea.

After 12 years of battle — the Americans lost 40,000 killed and 300,000 wounded — Mr. Nixon had had enough of it. In effect, he surrendered.

But the most powerful nation in the world left face-saving documents on the record and an agreement that was never seriously intended to prevent further aggression: an arrangement by which an International Commission of Control and Supervision was supposed to guarantee a ceasefire.

What made this supervisory commission utterly ineffectual were the terms of its appointment. Each of the two belligerent sides could nominate two members; but before the commission could act on any suspected infraction of the ceasefire there had to be unanimity — an obvious impossibility given its composition, with two communist and two neutral nations.

Canada was one of the original members. (Canada had also been a member of the first peacekeeping commission named when the French were ousted from Indo-China by Ho Chi-minh, an equally ineffectual body governed by the same rules). But Canada quit in 1973 when one of her observers, Capt. Charles-Eugene Laviolette, was killed when a helicopter was shot down by communist fire.

Since then, Iran and Indonesia, as the non-communist nominees, have tried to work with Hungary and Poland, with signal lack of success.

The latest development, however, makes the commission look more ridiculous than ever it has. Because besides its obvious inability to discourage in the slightest degree a continuing communist campaign of aggression, it is bankrupt. It owes $6 million for 20 months' food and services to American contractors.

If the source of these supplies now dries up the commission will be no more useless than it has been, but it may encounter difficulty finding anyone silly enough to pay its way home.

So much for peacekeeping. And so much for the peace that never was.

In political affairs

A new role for Margaret?

By GERALD WARING from Ottawa

What's in store for our newest national political figure, Ms. Margaret Trudeau?

I've had this feeling about the prime minister's wife ever since her participation in the election campaign. She has an appealing personality and pulchritude, plus bizazz and a birthright of intelligence and understanding of the political process. She is Jim Sinclair's daughter — and Sinclair ranks highly among the hundreds of politicians I've known in my years of reporting events on Parliament Hill.

★ ★ ★

Whether a major political role is her bag is another matter. Certainly the fact that she has been in hospital receiving psychiatric care for "severe emotional stress" doesn't rule it out. We don't know the cause of her stress, and it could well have nothing to do with her incursion into the political arena three months ago. For example, it is not unusual for young mothers of young children to suffer emotional crises under the stresses of competing demands of children, husband and self.

It may be significant that when she declined to participate actively in the 1972 election campaign, she explained that "I'm struggling to be myself. I'm a mother. I'm a wife. I'm me. I'm not a public figure."

Obviously she was under competing pressures then, and they were not political. However, as a result of her involvement in the 1974 election campaign she has become a public figure. Presumably she did so in response to a husband-need, inasmuch as the Trudeau administration had its back to the wall when the campaign opened, and needed all the help it could get to survive. But what thereafter?

★ ★ ★

Soon after the election a reporter asked Trudeau whether his wife would continue to be involved in partisan politics. He replied in effect that she is her own woman, and could do whatever she wanted to do.

From what little we know of her medical condition, it appears that it is her "me" needs that are frustrated, and that are fighting for expression, perhaps even survival. She is a modern woman, and it would be small wonder if at 26 she finds her role of chatelaine of 24 Sussex Drive unfulfilling of the potential of her id.

★ ★ ★

But another politician in the family? Well, consider the wave of warm emotional reaction that her press conference generated — and mainly, I believe, among women. Not just sympathy, although there was that, but principally a reaction of admiration.

I talked to a female Newsweek reporter who was covering the story of Margaret Trudeau's illness. Newsmag reporters in New York are a pretty blase bunch.

"My God," she said, "I admire that woman."

A woman psychiatrist in Toronto said much the same thing. My wife is Margaret's staunch advocate. If I were to poll 100 women, I suspect 90 of them would be pro-Margaret.

It isn't often that women leaders engender strong support among others of their sex. On the Ottawa scene I can recollect only Charlotte Whitton. If Margaret has done so to the degree I suspect, an important role is not too far fetched.

There's something quite entreating in Margaret's decision to hold a hospital press conference, despite her husband's disapproval, and reveal the facts of her medical problem. That took courage. People admire that kind of guts.

The next press conference by Ms. Trudeau may be even more memorable.

Up, up and away

From The Toronto Star

The federal government, which is pressing western grain companies to accept the terms of a conciliation report as a settlement with grain handlers, says it doesn't know how the companies figure the contract would cost an inflationary 61 per cent over two years.

Here's how. The calculation assumes — what else can one assume? — that the consumer price index continues to rise by 1 per cent a month.

The present basic wage is $4.96 an hour. Add:

—87 cents wage increase, December, 1973.

—19 cents cost of living allowance, November, 1974.

—65 cents wage increase, December, 1974.

—50 cents cost of living allowance, April, 1975.

—21 cents cost of living allowance, November, 1975.

—40 cents pension plan.

—21 cents other fringe benefits.

Total: $3.03 an hour. Which is a 61 per cent increase, extreme by any standard.

Does Ottawa really mean to put its seal of approval on that kind of package, thus establishing it as a target for other unions?

Today in History

By THE CANADIAN PRESS

Canada announced she would go it alone, if necessary, on construction of the St. Lawrence Seaway 23 years ago — in 1951. After years of indecision on the giant project, the United States was spurred into action and agreed to join in building the seaway which allows ocean ships to sail into the heart of the continent. The seaway was opened in 1959.

1895 — Scientist Louis Pasteur died.

1942 — Canadian planes made their first attacks against Japanese forces on Kiska Island.

1955 — Hurricane Janet killed 500 in Caribbean.

1958 — Hurricane Ida killed 615 in Japan.

Fantasy-land

From the Winnipeg Free Press

The premier of British Columbia has an interesting and revealing vocabulary. Discussing an "administrative error" that will cost the province about $100 million, Mr. Barrett said, "But we can handle it."

Who are "we"?

Governments do not have a penny of their own. When a government's administration makes a mistake that costs it $100 million, the money comes out of the pockets of the people. Mr. Barrett sees no problem in arranging to "reduce" this loss to some $60 million with the assistance of the federal government. Which has no money of its own.

But the interesting thing about this vocabulary is what it reveals about the minds of politicians. It seems that money is scarcely real to them. They are like foreign travellers who, handling foreign money, begin to regard it as Monopoly play-money. Vast losses can be "handled" by deals between governments that have no money of their own and so long as book entries can be made on the play-money, no harm is done. It is a fantasy world of a sort.

★ ★ ★

But taxpayers pay for the fantasy out of their earnings and most of them regard their earnings as hard-won and to be devoted primarily to the interests of their families. This is the area where politicians appear to be out of touch with any sense of reality. It is time for the people who have to provide the play-money with which governments make what Premier Barrett calls "honest errors" to get angry and to make their anger felt. If a common citizen loses a $20 bill from his pocket, he feels it in his pocket. If a government loses $100 million, it "can handle it."

In a sense the whole thing is unbelievable. But we had better believe it. Mr. Barrett, with perfect composure, makes it clear and very real that he and his kind are living in an unreal world, cheerfully, and at our expense.

Fall of the smuggler kings opens Indian war on corruption

By WALTER SCHWARZ from New Delhi

The arrest of nine famous Indian smugglers last week is being hailed in New Delhi as the most hopeful political development for years. "At last" was the headline over the Times of India's editorial next morning. It was the first tangible sign that Mrs. Indira Gandhi's government was prepared to do serious battle with the morass of corruption that has been strangling the economy and visibly aggravating the plight of the poor.

★ ★ ★

For months Mrs. Gandhi's "war" on black marketeers and hoarders has been waged in words and in a series of well-publicized but insignificant raids on the homes and safe deposits of unknown people. It was universally believed that the "real" culprits — the black market "giants" who were rich and powerful enough to silence even ministers — were getting off and continuing business as usual.

At last there was real action. President Fakhruddin Ali Ahmed gave his constitutional assent to an ordinance which brought smugglers within the scope of emergency detention laws hitherto mainly used against political demonstrators. As he was signing the order, police in Bombay and Bangalore were surrounding the houses of two top "smuggler kings" — Haji Mirza Mastan and Sukar Naran Bakhia. Mastan is known to own a fleet of fast boats, cars and trucks and a multi-storey building in Bombay. Mrs. Gandhi has promised more arrests and "special steps" to check smuggling.

★ ★ ★

India's huge parallel economy of "black" money — smuggling alone is believed to deprive the country of more than $480 million in foreign exchange annually — is not a new development. But in recent months, galloping inflation and growing food shortages have made it into the most explosive political issue.

The smuggled goods — gold, watches, radios and luxury textiles — come mainly through the Persian Gulf and land at hundreds of not-so-secret places on the west coast of India. Narcotics, silver, precious stones and antiques are smuggled out in the reverse direction in a trade that is largely balanced and financed through Indians living abroad as well as by foreign exchange rackets involving tourists in India.

The loss of foreign exchange hurts the poor directly because less is available to the government for importing food, fertilizers, oil and other raw materials.

The "black" economy comprises a vast complex of illegal trade, foreign exchange rackets, black marketeering in scarce commodities and untaxed earnings. Its various segments are insidiously interlinked. Illegal hoarders of money finance illegal stocks of food-grains or other scarce items. These transactions drive up prices, feed inflation and add to shortages. Public anger expressed in violent demonstrations has already succeeded in ousting the state government of Gujarat, and the state of Bihar is now also being shaken by agitation.

Smuggling is the heart of the "black" economy. Nobody knew this better than the Minister of State for Finance, K. R. Ganesh, when he decided last month to "expose" the racket — and by implication to indict his own prime minister for leaving the "smuggler kings" at large.

Ganesh launched his attack in Parliament and in press interviews. He complained that smugglers had become "a state within a state." Their boats outpace and outgun those of the customs. They command private armies, own whole streets of Bombay and Madras — and enjoy protection in some of the highest places.

★ ★ ★

Ganesh named some of the "smuggler kings" — including Mastan and Bakhia. The minister's account was not exactly news, because Mastan had been featured months earlier in a popular illustrated weekly.

After Ganesh's "exposure," a month passed during which Mastan, Bakhia and the others remained at large — and apparently continued in business. The most painful credibility gap in Mrs. Gandhi's career had been opened.

In closing it now she has done much to restore her failing popular image in these times of growing scarcity.

But can she stop here? What of the politicians, even ministers, in her entourage known to have links with smugglers? A number of recent scandals have shown conclusively that the fountainhead of corruption is very near the top. Mrs. Gandhi came to power after leading a heroic revolt against the decrepit "bosses" of the ruling Congress Party. Now, as more than half India's population sinks under the poverty line, she may need to launch another revolt if she is to stay in power. If she dares to take on the racketeers she will have to arrest many more people, and some of these may be even more famous than the "smuggler kings."

OFNS—Copyright

"We're doing a study on mass transit."

The U.S. army and its head-strong men

By GUS TYLER from New York

First Lt. Matthew R. Carroll is facing a court martial because he won't cut his hair the way the U.S. Army prescribes.

This graduate of a military college and the son of an Army colonel says he is ready to go to jail, if necessary, at which time he will write a book—presumably on his long-haired experience.

The Army can rest its case on one of two grounds: biological or psychological. The biological grounds would argue the debilitating effect of long hair on a man's fighting strength.

But this line of reasoning would run counter to much historic evidence. Samson lost his prowess only after Delilah cut his hair. Washington and his men grew lengthy locks. Buffalo Bill draped his broad and brawny shoulders in hirsute elegance.

The psychological grounds would be the Army's insistence on the need for uniformity as a disciplinary device. Were that the basis then I would submit that the brass has learned very little about the way the run-of-the-mill GI feels about meaningless little regulations concerning matters of dress and decorum in the service.

I recall my Air Corps buddy, Jed Hookes, for instance—a GI genius in defying the rules while seeming not to do so.

The first time we were given fatigue hats in basic training, each man tried to do something to the chapeau to make it un-uniform.

Some turned the brim in front and some in back; some put a lift on the left side and some on the right, Aussie fashion. Some put it on front and back like Napoleon; and some pinned up both sides, like elephant ears standing at attention.

Jed broke all records by setting the brim tri-corner and topping it with a purple feather, a la Princess Eugenie. This last must have provoked the base regulation that all brims had to be worn down all around all the time.

So we then began to play around with the crown. One peaked it, another put a crease down the middle and used paper clips to keep it that way; another wore it pork-pie. Jed got a needle and thread and ran pleats around the crown.

That called for another regulation not to tamper with the top. So the boys began to put graffiti on their hats: everything from "Call me cutie" to "blow it out your barracks bag."

Another regulation: no writing on hats. That didn't stop Jed. He showed up one morning with a hat covered totally with buttons: "Wilkie for President," "Buy Bonds," "Keep Cool with Coolidge," "Eat Apples." He even had that 1929 button out of Cleveland designed to chase the economic blues away: "I'm sold on America. I won't talk Depression."

So, of course, a new order was issued banning everything: No monkeying with brims or crowns, no writing and no decorations.

But that didn't stop Jed, either. The next morning he showed up for inspection still looking unlike anyone else. He had his fatigue hat on inside out.

So, why not let Lieut. Carroll continue with his career as a good soldier even if he does wear his hair in the style of Daniel Boone, Sam Houston or Tarzan?

United Feature Syndicate

Civilization leaves mark for 7,000-year period

Photos by Gordon N. Converse
Colonist-Monitor News Service

Treasure in Persian art . . . in carpets, jewels mosaics and architecture . . . can still be found in such historic cities as Tehran, Isfahan, Shiraz, and Persepolis. For more than 7,000 years civilization has left its mark. With the influx of new oil wealth to the Middle East, many of these older cities in Iran will see change.

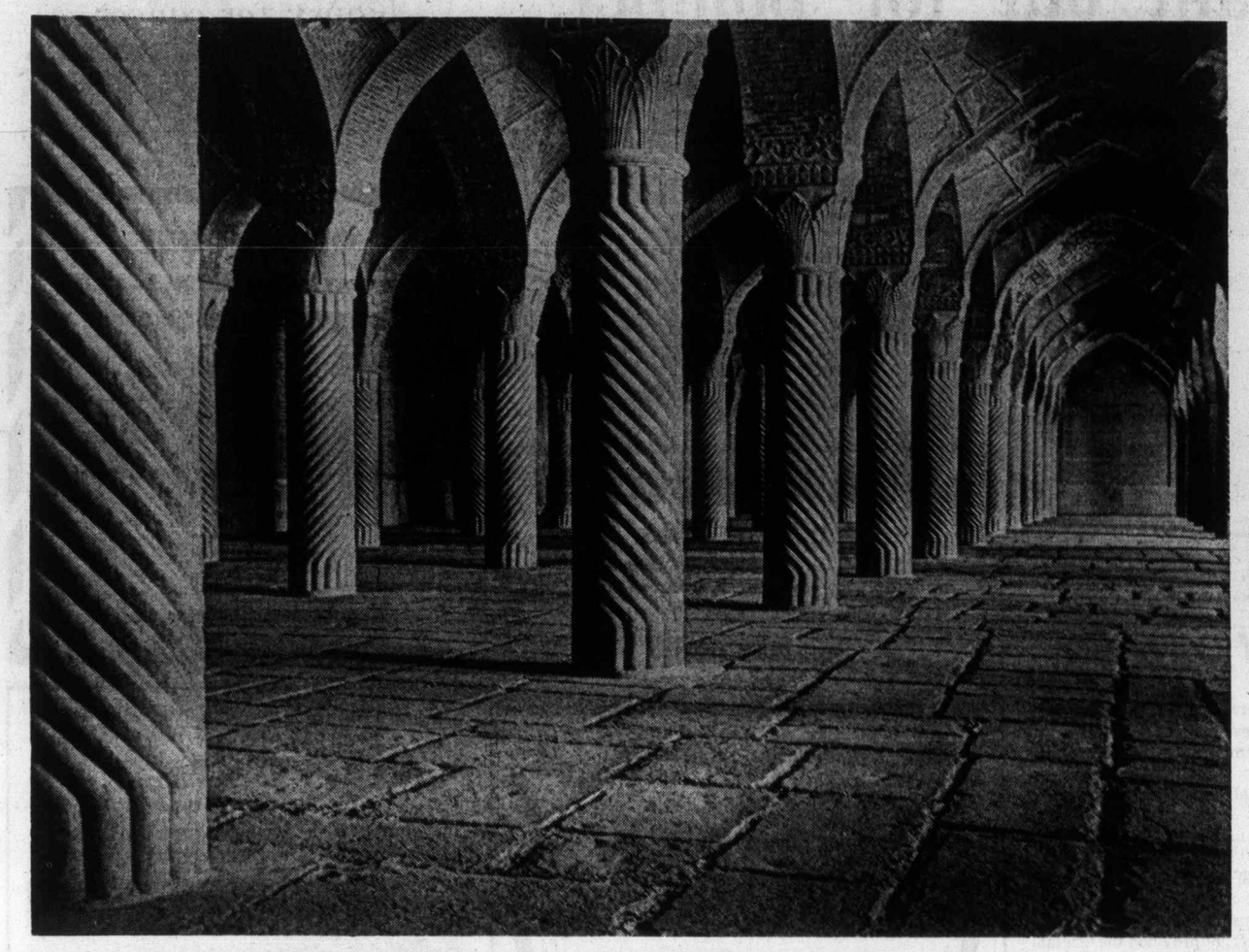

Main prayer hall of Vakil Mosque in Shiraz, Iran

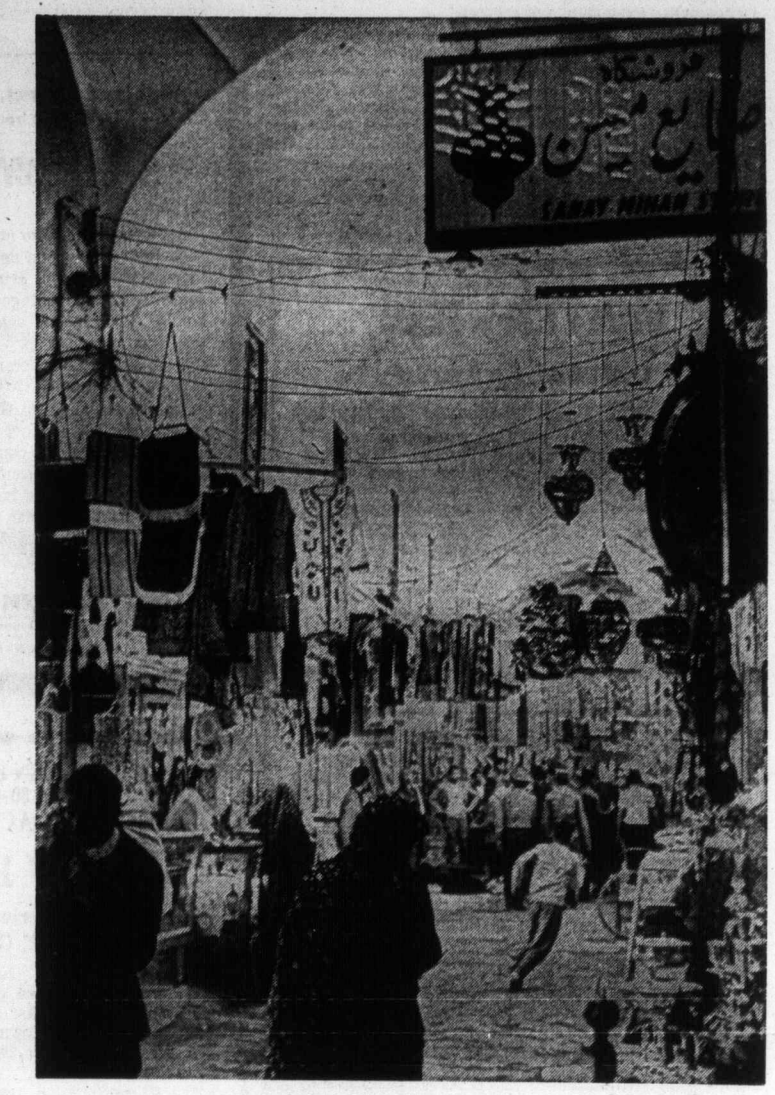

Endless domed bazaars in Isfahan

Safavid Palace in Great Square, Isfahan, Iran

Companies must be alert

Computer security tightens

By MARTIN SKALA from New York

In an effort to reduce white-collar crime and safeguard business records, security-conscious companies are throwing a protective net over their computers.

The corporate computer centre, with its blinking lights and whirring tapes, is no longer considered a glass-walled showcase for all to see.

Instead, computer-security experts say, business firms are increasingly limiting physical access to costly data-processing centres and taking special measures to protect computer files against the entry of unauthorized transactions of spurious records.

Concern over computer security has grown considerably since disclosure of the Equity Funding scandal and other less spectacular cases of computer fraud, according to Joseph Wasserman, president of Computer Audit Systems.

As more companies process their records by computer, he says, the risk of major losses, either through fraud or human error, mounts substantially.

This computer-security expert says that companies must be alert to several types of computer misuse, ranging from vandalism by disgruntled employees to the theft of money or proprietary data by covert manipulation of computer files.

Although they often create big headlines, "All deliberate attempts to steal through the machine cost business far less than programming errors and ineffective controls over computer systems," Wasserman said in an interview.

Programming errors can destroy, scramble, or misplace data, resulting in thousands of dollars of financial loss, if managements don't install proper controls.

In one widely reported case an inexperienced programmer had made a key change in the accounts-receivable file of a large retail chain. The change was never reviewed or tested before running the program under actual operating conditions.

This failure was responsible for destroying, by erasure, all customer-debit balances, and led ultimately to the chain's bankruptcy.

This type of problem, Wasserman says, can be minimized by using the technical capabilities of the computer to audit itself.

BACKGROUND

To protect computerized data against tampering and to spot errors, Computer Audit Systems and other computer consultants have devised special computer programs for control purposes.

These consist of series of instructions, written in computer language, that independently analyse information already processed by the computer.

The audit software, in effect, tests the information stored in the computer for accuracy, and in some cases, may even detect fraudulent acts.

In addition, many computers are being programmed to limit an individual's access to certain files.

Sometimes passwords, keys, and badges are required to activate a computer-input device, thereby limiting access to the system.

Some business firms, Wasserman notes, instruct the computer to produce a journal, or log, which shows who has used the system, when, and how.

Such records help establish individual accountability, a key element in preventing computer misuse.

Major accounting firms, some of whom faced legal suits because of alleged oversights in detecting computer fraud, are rapidly building up computer-auditing expertise.

This month, the American Institute of Certified Public Accountants will issue a set of standards emphasizing auditors' responsibility to evaluate a computer system's accounting-control features.

Colonist - Monitor Service

COME IN AND HANDLE A HONDA

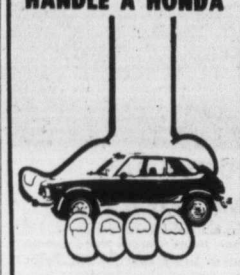

HONDA CAR CENTRE

HOW FAR CAN YOU DRIVE A HONDA CIVIC ON A PINT OF GAS?

See Page 29

make it with Gilbey's the tall 'n frosty one

Honeymoon slipup pro-rated at 6%

NEW YORK (AP) — Twenty-five years after honeymooning here, Elmer Witmer has squared accounts with New York City.

Witmer and his bride parked their car in 1949 at the tip of Manhattan and took a ferry to the Statue of Liberty, returning to find a summons on the vehicle, then left town without paying.

This week, the city got a cheque from Witmer for $25.60. The amount represented the $10 fine originally owed, plus 6 per cent interest a year for 25 years.

Warrant out for bomber

WINNIPEG (CP) — A Canada-wide warrant has been issued for a suspect wanted in connection with an incident Thursday in which a court official lost his left hand when a booby-trapped alarm clock exploded.

The man, whose name has not been released by police, is wanted on a charge of attempted murder.

Charles Gilraine, 54, chief clerk of county court, lost his hand Thursday morning when an electric alarm clock he was holding exploded as he plugged it into a wall outlet at the law courts building.

Gilraine underwent surgery Thursday and was reported to be in fair condition Friday.

The bomb apparently was meant for James Symons, a clerk in small claims court.

Business returned almost to normal at the law courts building following the explosion.

It was the third incident in less than two years at the building.

Last year a man on trial for robbery threatened to blow up the building with what turned out to be a fake bundle of dynamite.

Then a bomb threat last spring resulted in evacuation of the building. No bomb was found.

One administrator commented that the incident made him wonder what is happening to Canadian society.

"It is only in the past couple of years that we have had any problems whatsoever."

A provincial judge said he has received the occasional threatening telephone call, but none has turned out to be serious. He said his life has not been threatened since he became a judge, but he did receive threats when he was a crown attorney.

The judge said criminals generally feel a judge has a duty to perform, but they sometimes think badly of the crown attorney because he can sway the facts.

Betty Ford facing biopsy for cancer

WASHINGTON (AP) — Betty Ford, wife of U.S. president entered a suburban naval hospital Friday and will undergo surgery today to determine whether she is suffering from breast cancer.

Shortly after attending a White House reception, Ford drove to the hospital in early evening to be with his wife. Aides said he would not spend the night there.

It was hard to bear

WINNIPEG (CP) — A hungry bear turned a quiet evening of television viewing into 30 minutes of terror for a babysitter and five children in the small community of Prawda about 30 miles southeast of Winnipeg, it was disclosed Friday.

The children of Mrs. Alex Kakuzny said they discovered th bear after investigating noises in front of the house Thursday night. The bear apparently clawed opened a section of the front door screen in search for food.

Unable to enter through the ripped screen, the bear lumbered around to the rear of the house and broke a window and gouged out a window sill in a frantic effort to enter the house.

In an effort to frighten the bear away, the children increased the volume on the television set. After rummaging around for a short time, the bear returned to the surrounding woods.

Bears are occasionally sighted in the area but rarely approach houses, Mrs. Kalunzy said.

Bears are protected only in provincial forests, wildlife management areas and game reserves and can be considered predators if found on private property, a spokesman for a nearby provincial conservation office said.

Better bargain is aim of IWA

VANCOUVER (CP) — The international president of the International Woodworkers of America says he hopes there will be more co-ordinated bargaining between regions in future.

OPEN HOUSE
SATURDAY, SEPTEMBER 28, 2—5 P.M.
142 GOWARD ROAD
COUNTRY COMFORT
A beautifully designed and constructed, two-year-old home on a nicely treed lot just 250 feet from Prospect Lake. Tastefully appointed with the finest materials available, this three bedroom home will please the most critical and discriminating of home hunters. $75,000. MLS.
384-8126 JOHN BELL 477-2562
384-8126 G. PERODEAU 656-4525
Pemberton, Holmes Ltd

WAREHOUSE
Victoria West
3,600 sq. ft. — 20 foot high concrete block building. 5 years old. Reinforced for 2nd. storey. On 57x112 light industrial zoned owner lot,
FULL PRICE $98,500.
479-3866

Highland District, Vancouver Island.
within 10 miles from downtown Victoria.
SALE BY OWNER
Unique opportunity to invest in general area of forseen future suburban development of Greater Victoria. For sale eight prime choice view properties, some with seafrontage, totalling 930 acres, including 4,000 feet of seafrontage and described in the Highland District V.I. as section 44 (34 Ac.), section 50 (81 Ac.), section 49 (161 Ac.), Section 48 (179 Ac.), section 60 (250 Ac.), section 61 (135 Ac.), section 94 (40 Ac.), lot 90 (50 Ac.) priced at $2,000 per acre and $75 per foot of waterfront. A sale with participation could be considered at $1,200, per acre and $45, per foot of waterfront provided the original owner would keep one half secured interest in the sold property. Purchase of single section possible but conditional on acceptable break-up of property package. Write to:
FINLAYSON ARM TREE FARM LTD.
P.O. Box 790, Sooke, B.C. V0S 1N0
or phone: Sooke (604) 642-3300

WATERVIEW
CENTRAL SAANICH
A modern, eight-year-old, country home — well matured on ½ acre terraced lot. Set in a quiet unspoilt corner of the Peninsula. Overlooking Haro Straits and Mt. Baker. 2,000 Sq. ft. of living space, well designed, labour saving, with views of the ever changing waterfront from living room, kitchen, dining room and rumpus room. An inspection will confirm the value of this property at $86,500.
Call JOHN JENKINS at 598-5767
CHAMPION REAL ESTATE
813 Fort St. 388-4477

OPEN HOUSE
Saturday 1:00 - 4:30
RARE OFFERING
fantastic view
¾ ACRE
Close to the Experimental Farm
$56,000
This property offers seclusion and privacy and a beautiful view of the sea, Gulf Islands, and Mt. Baker. The 20-year-old home has three bedrooms, very pleasant living room, with fireplace and in-line dining room. Both take advantage of the view. The property is a gardener's paradise with many, many fruit trees, flowering shrubs, bushes, etc. Immediate possession possible. Come and have a look at 8630 Aldous Terrace. Directions: out Pat Bay Hwy., left on Amity Dr., right on Aldous.
GERRY PORTER or MORRIS LUND
386-3585
VICTORIA REALTY LTD.

OPEN HOUSE
SAT. 1:30-4:30 P.M.
MEGAW PLACE, Off Ocean View
7 NEW HOMES
Overlooking
CEDAR HILL GOLF COURSE
6 Rooms main floor, plus bath and a half, full basements (with views yet) and ready for easy development. Your last chance to buy a NEW HOME, almost downtown, beside a park!! Trade your present home. $57,900 to $64,900.
Charman Pacific Realty Ltd.
Call
ALF PORCHER
To See Them
385-9765 598-8113

OPEN HOUSE
NEW HOMES
Wycliffe Place
See the best! See these individual styled quality homes. They are now under construction and some will be completed soon. Three bedrooms and 1½ bathrooms. Basements designed for further developments. Low interest NHA financing. Located in Gordon Head off Majestic Drive. Watch for "Wycliffe Place."
Open Sat. 1 to 3 P.M.
ERIC GRAHAM
386-7521 Res. 656-4489
Boorman Investment Co., Ltd.
1111 Government St.

2 HOMES—2 ACRES
HAPPY VALLEY
Ideal situations for in-law accommodations or live in one, rent the other. Character home. Potential 6 bedrooms, 2nd home built to VLA standards, 4 bedrooms, 2 baths.

386-3231 OLIVE WEBBER 478-7733
BLOCK BROS. REALTY LTD.

• OPEN HOUSE •
OPPORTUNITY
SAT. 1 - 5 p.m.
1604 LONGACRE
(Corner of Hillview)
COME SEE THE PLUSSES
PRIME GORDON HEAD
- Brilliantly spotless, as new!
- 4 Bedrooms, 2½ Bathrooms.
- Excellent Rec. Room with Fireplace.
- Vast Sundeck.
- Superbly lawned and treed high corner lot!
- Full price only $63,500 MLS

WESTERHAM
ESTATES LTD.
440-1070 DOUGLAS 382-6151 or
Vic Smith 385-2258

OPEN HOUSE
Saturday, Sept. 28, 1:30 to 4:30 p.m.
3883 ROWLAND AVENUE
(Carey-Glanford Area)
$48,900!
Sparkling new three-bedroom, full basement home at end of quiet cul de sac. Wall-to-wall carpet throughout, floor-to-ceiling fireplace, plumbing roughed in basement, etc. Tremendous value, so close to all amenities.
OWNER
479-2735 — 598-4674

why should you build
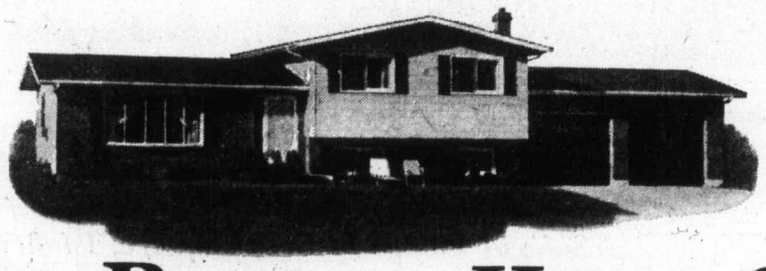
a Beaver Home?
RIGHT NOW YOU CAN *SAVE* YOURSELF . . .
5%
On the total cost of a Beaver Homes *PACKAGE* when you order with cash . . . And that's *VALUE!*
Fill out the coupon . . . and get your FREE Beaver Homes Catalogue and discount details TODAY from
BEAVER HOMES
A DIVISION OF BEAVER LUMBER CO. LTD.
BEAVER HOMES
A DIVISION OF BEAVER LUMBER CO. LTD.
P.O. Box 248,
Surrey, B.C.
Name .....
Address .....
.....
City ..... Prov. .....
Telephone ..... Occupation .....
☐ Please send me a Beaver Homes Brochure.
☐ Please send me a Beaver Leisure Homes Brochure.
☐ I plan to build in 1974.
☐ I own my own lot.
VCT 9/27

ROCKLAND
Open House Sat., 2:00 to 4:00
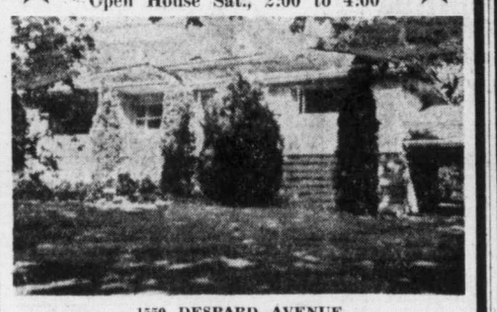
1550 DESPARD AVENUE
A lovely 3-bedroom, split-level situated on a beautifully treed street with a great deal of seclusion. Large living room with fireplace plus large dining area. An all-electric kitchen (quite unique room). Lower level has large family room with three extra rooms. Full asking price $59,900.
For viewing this exclusive please call:
HAROLD WHILEY or BILL MOHR at 598-3321.
JACK MEARS OAK BAY REALTY LTD.
2191 OAK BAY AVENUE

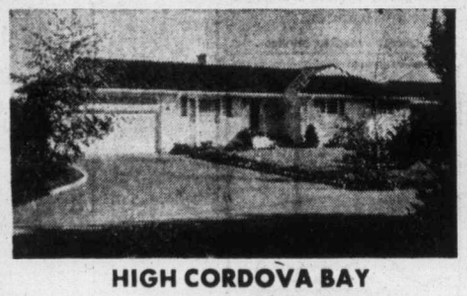
HIGH CORDOVA BAY
PANORAMIC VIEWS
Well appointed custom-built Georgian style, executive home. 180 degree views of Mr. Baker, the San Juans, Gordon Head and the Islands are appreciated from sunken Living Room, Dining Room, Kitchen and Master Bedroom.
—Built by Master Craftsman with quality throughout.
—Hand crafted oak kitchen cabinets, built-in dishwasher, stove, fridge.
—3 bedrooms, 2½ baths, custom draperies, just some of the many features.
—Partially completed lower level double heated garage, large sundeck and patio.
—Quiet secluded street.
—One owner, immaculate condition.
—Must be seen to be appreciated.
$105,000 to view by appointment, 658-8583

Wheel chair is dream now

DETROIT (UPI) — Kurt Driscoll, a 15-year-old who hiked in marathons to raise money for crippled children and then found little help in getting a wheelchair after he became a quadraplegic, is over one hurdle and now faces a bigger one.

Kurt, who broke his neck in a swimming accident in a suburban gravel pit July 14, received an electric wheelchair from the St. Vincent De Paul Society of Kalamazoo, Mich.

Now he's waiting for that moment when he can sit in the wheelchair.

"I've seen it," he said from his hospital bed at Detroit Rehabilitation Institute, "but I haven't sat in it yet."

Kurt, who walked 20 miles in the last two annual March of Dimes walkathons in Detroit and talked his friends into marching, faces five or six more months of training at the rehabilitation centre before he can come home to stay.

But the March of Dimes had refused to buy the $1,800 wheelchair for Kurt because they only help those with birth defects.

Kurt's mother Janice, who has five other children at their home in Detroit's suburban Hamtramck, said a "man who heard the wheelchair was available in Kalamazoo" went there and brought it back to Kurt.

"We still don't know whether it's the right size for him," she said. "But, yes, I'm very happy."

He must learn to dress himself and move about as independently as possible, but without the wheelchair he had little hope of self-reliance.

He must learn to dress himself and move about as independently as possible, but without the wheelchair he had little hope of self-reliance.

"I don't know when I'll sit in it," Kurt says, "but it will be soon."

Kurt's plight became known through newspaper and radio stories and donations were received from as far away as Grand Rapids, Mich., and Chicago. He was told Sunday he would get the wheelchair on Tuesday but that didn't come through until the Kalamazoo organization donated it Thursday.

Mrs. Driscoll said that over $1,580 has been donated so far by individuals "and we still need a lot of things, like an electric bed and weights to build up his muscles."

"All this money will go for what he needs," she said.

Boy!!! It's great to read in the tub.

Mothers might wonder what Linda Wiggins has that they don't have to motivate children into the bathtub. But Linda, a primary teacher at Jewell School in Bend, Ore., isn't promoting a soaking. The tub is to motivate youngsters to read more. Mike Burrell, a 2nd grader, tries it out.

Pay for officers 'catch-up move'

OTTAWA (CP) — Labor Minister John Munro said Friday that a "very significant element" of a large wage increase granted to deck officers on Canadian ships in the St. Lawrence Seaway and the Great Lakes is a catchup that will just help to bring their wages into par with shore-based tradesmen.

Munro, who helped mediate the settlement which provides average pay raises of $2.10 an hour, said the increases will make the shipping companies competitive with other firms when they are bidding for tradesmen.

Pay for the deck officers, represented by the Canadian Merchant Service Guild, ranged between $3.16 and $4.12 in their old contract, which expired in May.

Munro said the officers, after up to eight years of training and requiring a licence, were comparatively poorly paid.

"They had to work 56 hours a week to make it up on their gross income," he said.

Compared with many shore-based electricians and plumbers they are still not caught up, he added.

Boxer seeks new trial

TRENTON, N.J. (AP) — Rubin Hurricane Carter, former contender for the world middleweight boxing title who is serving a life prison sentence in a triple murder, will seek a new trial based on evidence that two key prosecution witnesses lied.

Aussies to train in Canada

OTTAWA (CP) — A group of Australian solders is coming to Canada for training in peace-keeping operations.

An announcement released simultaneously in Australia and here at the weekend said 42 Australian officers and men will take the training in Canada.

Most of the men will be trained at Camp Petawawa, Ont., by peacekeeping veterans from the Royal Canadian Regiment.

The training program follows talks last year and early this year between Defence Minister James Richardson and Lance Barnard, his Australian counterpart.

Canada has been sending 40-man groups to Australia since 1972 for jungle training.

A defence department spokesman said peacekeeping training basically is "keeping your cool in hot situations."

He said the Australians will learn of life in a United Nations outpost where a soldier can be alone under the hot sun, cooking his own meals and attempting to be diplomatic with particiapants in hostile situations.

They will have to learn of the need to familiarize themselves with the social, political, historical and geographical background of their area, the aims of the UN force there, and such things as international road signs.

They must know when they are permitted to use their weapons, a point that differs with each UN peacekeeping operation. For example, Canadians must account for each and every round fired on Cyprus.

Australia has no peacekeepers in its forces at present, although the government has expressed interest in joining Canada in some such operations.

Silver

Latest Prices

Sept. 26, 1974 Spot $4.19

QTY.	BUY	sell	change
1000 oz.	$4190.00	$4340.00	+95.00
100 oz.	429.00	449.00	+ 9.50
50 oz.	219.50	229.50	+ 4.75
25 oz.	111.00	116.00	+ 2.47
10 oz.	44.90	46.90	+ .95

Survival Bag of Coins ($100 Face Value)

Can—Buy $210.00 no sell

Survival—Buy $276.68 Sell 301.68

Swiss Francs—Minimum quality 1000 Francs

Swiss 335.90 Gold $144.25

Prices do not include brokerage commission which ranges from 2 to 5% depending on amount of transaction. Normal delivery time.

WESTERN PACIFIC GOLD & SILVER EXCHANGE

The World's Largest Silver and Foreign Currency exchange with on line computer capabilities to buy or sell any amounts of silver or Swiss Francs on world markets.

395 W. Broadway
Vancouver, B.C. V5Y 1A7

CALL FOR DAILY SPOT
873-4844

Gold

FREE SILVER NEWSLETTER

Permanent Factory-Built Housing

. . . by MARINER

It could be called Instant Housing

With the cost of living rising at its present rate, and causing a distinct increase of costs of materials in the building industry, it's reassuring to learn that one manufacturer of private homes has come up with an alternate solution to this growing problem.

MARINER HOMES, in its factory in Penticton, is producing a broad range of quality homes, featuring a wide selection of practical plans and a choice of exterior finishings and optional features, built to the National Building Code of Canada Standards at the lower than average cost per square foot. This is CSA total factory certification . . . and there's Central Mortgage and Housing acceptance too, making you eligible for a CMHC Mortgage as well as VLA and conventional financing.

Here's a chance to control all your building and on-site costs, as your new mariner home comes basically complete. Pick up all the information at

WAGON TRAIN HOMES LTD.

666 Granderson Road
Phone 478-8343

AFTER HOURS:
LARRY KUFFLER
478-5301
ROC HILTON 478-8978

DFH

3293 DOUGLAS—385-7761
3021 SHAKESPEARE—388-4294

AN ORGANIZED TEAM OF FULLY TRAINED REALTORS

dedicated to helping people make progress!

OPEN HOUSE
785 MIDDLETON
4-8 FRIDAY, 1-4 SATURDAY

A very comfortable home that offers many features for the demanding purchaser. This is a very lovely two-bedroom home with a full basement that offers potential for a third bedroom. There is wall-to-wall carpeting in the "L" shaped living room and dining room. Large picture windows make the home very cozy with a glowing light in all rooms. The lot is 70' x 110' which is well landscaped with fruit trees, shrubs and large evergreens. This home offers the best in accommodations along with a very private lot. Top value at $47,900. Come and see for yourself.

RANDY SMALL
388-4294 (24 Hours) 477-9694 (Residence)

OPEN HOUSE
UNIVERSITY AREA — COLONIAL

4 bedrooms, 3 bathrooms, 2 fireplaces. Beautifully landscaped and newly redecorated.

OPEN 10 A.M. TO 4 P.M. SATURDAY, SEPT. 28

To view early, call
JOHN WATERMAN
385-7761 (24 Hours) 478-2255 (Residence)

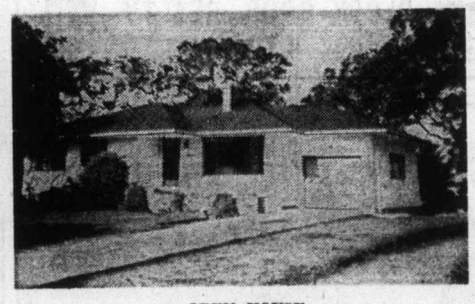

OPEN HOUSE
SATURDAY, 1:30-5:00 P.M.
3246 WOODBURN AVENUE
(Off Henderson Road)

Immediate possession. 4 bedrooms, 2 bathrooms, family home on large grounds in excellent area. Close to University and schools. Large rec room with extra fireplace. Asking $72,500. For prior viewing please call

BILL BATES
385-7761 (24 Hours) 592-4077 (Residence)

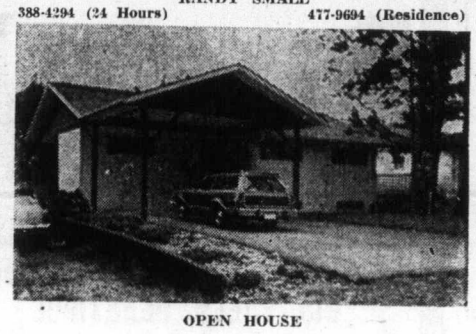

OPEN HOUSE
2350 SOOKE ROAD
SATURDAY, 1:30-4:30 P.M.

4-year-old modern home on ½ acre wooded lot. Attractive in-line living room / dining room with unique fireplace, modern kitchen, 3 bedrooms up and 2 bedrooms down, 4-piece bathroom plus 3-piece en suite, roughed-in bathroom down. Good financing available. Price reduced from $51,500 to $48,900 for quick sale. MLS. For prior viewing please call.

BILL HORAN
385-7761 (24 Hours) 477-1287 (Residence)

OPEN HOUSE — SATURDAY, 1-4
.4 ACRE — 53 VIEW ROYAL AVENUE

1356 square feet on main floor, wall-to-wall throughout, balcony at rear. Short walk through natural park to sea. Double carport. 3rd bathroom rougher-in in basement, 2nd fireplace in rec room, most beautiful feature wall in living room and dining room, family kitchen, 3 bedooms. 1½ years old. Exquisite decor. Present all offers. Asking $64,900. MLS 9314.

MABEL CRACK
385-7761 (24 Hours) 658-8594 (Residence)

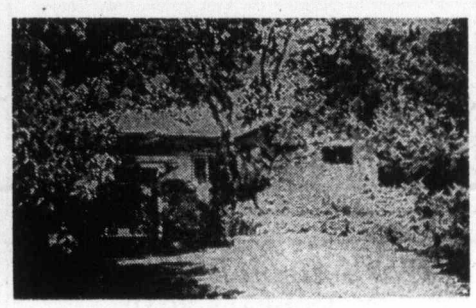

VICTORIA'S LOSS
QUALICUM'S GAIN

Owner transferred and must sell their 13-year-old, 2-bedroom (plus den), fully finished basement home. Therefore, a realistic asking price of $65,000 is placed upon this immaculate, well maintained home in the University area. Truly a show piece of landscaping from the numerous shrubs and native wild flowers to imported varieties. Double carport, covered breezeway. Treed natural setting and close to all conveniences. To view and obtain full details call

BILL KNOWLES
386-7761 Anytime

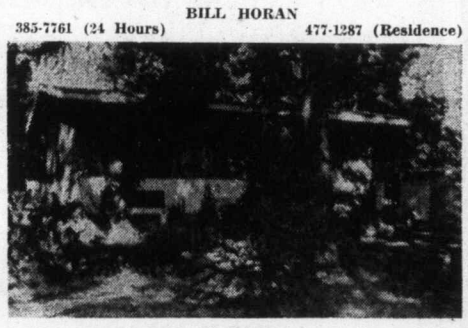

COLWOOD
$43,500

Four-year-old three-bedroom home on large attractive .67 acre lot. Living room, dining room, and full high basement suitable for development. Some interior finish work required. MLS. For appointment to view, call:

BILL HORAN
385-7761 (24 Hours) 477-1287 (Residence)

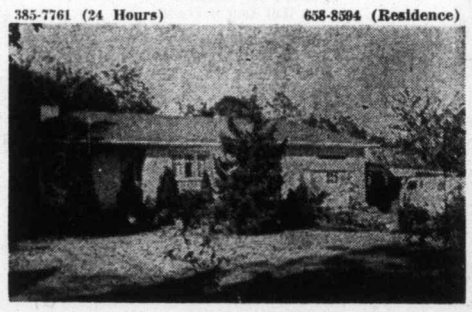

CENTRAL SAANICH

Comfortable three-bedroom bungalow on nearly three-quarters of an acre. Three large greenhouses. This property has been operated as a bedding plant business and the owner is retiring due to poor health. Will look at all reasonable offers. In "Development Area" and could be town-house or apartment zoned. MLS. $76,400.

AL WISHLOW
385-7761 (24 Hours) 656-5063 (Residence)

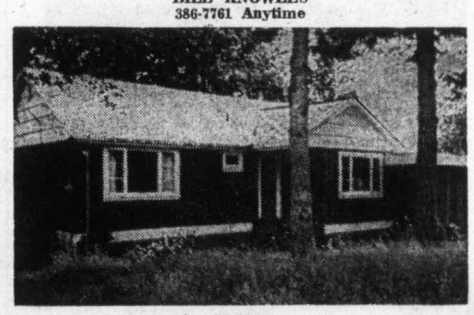

SOOKE
6.5 ACRES

Nicely renovated rancher-style bungalow with two bedrooms plus den, large cabinet kitchen, dining room or family room with acorn fireplace, sunken living room, high ceiling three-quarter basement with room for further development. Approximately two acres cleared, balance well-treed. Call for appointment to view and then try you offer. Asking $63,896.

AL WISHLOW
385-7761 (24 Hours) 656-5063 (Residence)

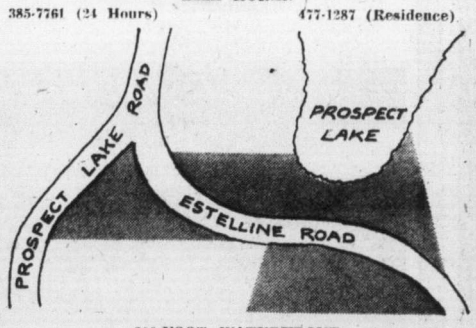

200-FOOT WATERFRONT
PROSPECT LAKE

Immaculate two-bedroom home fronting on Prospect Lake with nearly an acre of land in three parcels under one title. Possibility of subdivision requires survey and approval of Saanich Municipality. Asking $79,650.

BUSTER EALES
385-7761 (24 Hours) 385-3028 (Residence)

BRAND NEW, 1350 SQUARE FEET
3 BEDROOMS
EASY TERMS

Well built quality home located on a quiet easy-care lot with lake views. In-line living and dining room with rock fireplace and quality wall-to-wall carpet. Galley type kitchen with eating area. Master bedroom with ensuite plumbing. The basement is set up for future development with roughed-in fireplace, plumbing, and room for storage, workshop area. Asking $53,900.

BRIAN SHARP
388-4294 (24 Hours) 477-4753

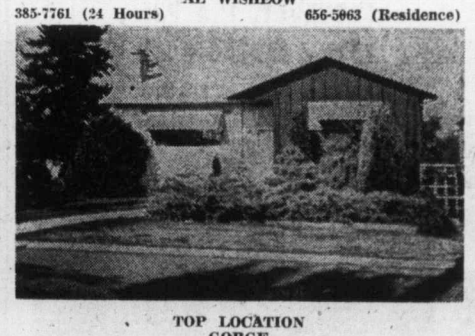

TOP LOCATION
GORGE
TOP HOME
$56,500

A very warm and delightful home that has been exceptionally well maintained over its short 6-year life. The home contains features that show great care and thought during its construction such as: 20' x 24' sundeck, hardwood floors, expensive kitchen cabinets, convenient kitchen, two good sized bedrooms, plus den or bedroom down, two bathrooms, full high basement, double carport. Top value for the dollar. Call now.

RANDY SMALL
388-4294 (24 Hours) 477-9694 (Residence)

DFH Hanley Agencies Ltd.

Where Realtors Keep the Golden Rule in Mind

Third of all Canada

Eskimos claim land

CAMBRIDGE BAY, N.W.T. (CP) — The Northwest Territories' 12,000 Eskimos are claiming land totalling more than 800,000 square miles and including oil, gas and mineral deposits.

A preliminary land claims proposal presented here to the Inuit Tapirisat of Canada outlined a claim of nearly twice the area demanded by the Indians and Metis of the MacKenzie Valley.

Together the two claims involve virtually all of the Northwest Territories, about one-third of the Canadian land mass.

In the absence of Eskimo treaties, the federal government gave the Eskimos more than $500,000 to determine what lands they traditionally use and prepare their negotiating position.

Like the Indians and Metis, the Eskimo claim covers an area which could be crossed by a pipeline bringing oil and gas to southern markets. Proposals for the pipeline should be filed next year about the same time the Eskimos expect to begin land settlement negotiations with Ottawa.

At last week's ITC meeting the group approved a 10-member negotiating committee which could begin talks with Ottawa as early as next spring.

Ritual murderers chop off heads

DURBAN, South Africa (Reuter) — The headless body of a 30-year-old man was found hidden in dense bush near here Friday — the fifth victim of a series of bizarre murders, some of them described as ritual killings.

The head of the dead man, who had been missing for nine days, had been cut off and removed. The four other victims — three black women and a white woman — were murdered in different spots along the same coast.

A police officer said at least three of the murders were ritual killings.

The white woman, 44-year-old Mrs. Franciska Sorobel, was strangled near her home at Ramsgate earlier this week and parts of her body, also hidden in a thicket, were cut out.

No oil refinery–Lauk

Roberts Bank tabu

VANCOUVER (CP) — Roberts Bank will not be the site of a provincial oil refinery as long as the New Democratic Party forms the British Columbia government, Trade and Industry Minister Gary Lauk said Friday.

"We are looking for a site for an oil refinery and a site for a steel mill," he said. "But take our word for it that neither will be built at Roberts Bank."

Lauk was commenting on a statement by Delta Mayor Tom Goode that Roberts Bank heads the list of possible sites for the proposed multi-million dollar oil refinery.

Mayor Goode said there will be "an awful fight" if the provincial government attempts to build its refinery in Delta. He said people will not stand for construction of a refinery on the ocean.

Lauk said he would be surprised if Roberts Bank isn't mentioned as a possible site for the refinery in the studies that are being carried out to find a site.

"But it will be a frosty Friday before an oil refinery is built there," he said.

B.C. Petroleum Corp. chairman Jim Rhodes said this week that Roberts Bank is just one of a number of sites being considered for the oil refinery.

NEAR SITED!

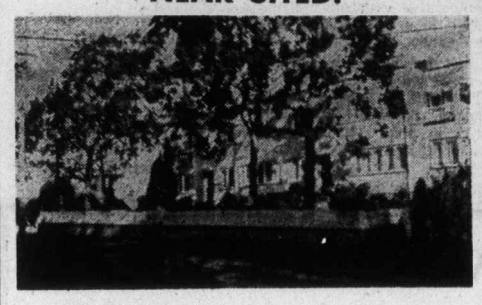

For the discriminating buyer an elegant two-bedroom townhouse near Oak Bay village. Wall to wall throughout, fireplace, built-in dishwasher and lots of storage in part basement. Priced in high 40's.

479-8401 IAN BLAZEY 386-3231

BLOCK BROS. REALTY LTD.

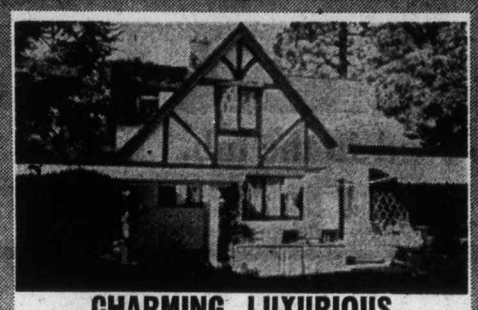

CHARMING, LUXURIOUS

Beautifully Traditional—Efficiently Modern

$125,000

A three-bedroom home offering everything you could desire in appointments, decorating, comfort. Spacious living room with beamed ceilings, bay windows, cosy fireplace. Large separate dining room opening onto garden through French doors. Beautiful kitchen with every modern appliance and cleverly designed for milady's use. Bright, cheery family room overlooks cedar-deck patio and English country garden. Three bathrooms. Master bedroom suite is very large with dressing room, ample closets, full bathroom. All this in authentic Tudor styling with leaded windows, dormers, etc., on a beautifully treed, landscaped lot.

For further details, please call
J. C. BAXTER, **386-7545** (24 Hours)
ISLAND HOMES LTD.

PARK PACIFIC INVESTMENTS 383-4124

OPEN HOUSE
1887 TAYLOR STREET
Saturday 1:30 - 4:30

A fine 2-bedroom home on the Oak Bay border. Immaculate inside and out. Ready for immediate occupancy. **$38,900.**

ROBERT YOUNG 477-8749 (Res.)
383-4124 (24 Hours)
JIM WEST 382-1145 (Res.)

981 ROYAL TERRACE

Will be open for inspection by those seeking a fine home in the lovely Rockland area on
SATURDAY, SEPT. 28th, 2 to 4 p.m.
and at any other convenient time by appointment.

Featuring:
- **3 Bedrooms, 1½ Bathrooms.**
- **Living Room and Den, both with Fireplace.**
- **Large Dining Room adjacent to family-size Kitchen.**

Custom built, in top condition inside and out. A terrific buy at $78,900. MLS.

384-8126 MR. GREENE 385-0795

Pemberton, Holmes Ltd

NEW LISTING ON QUIET CUL-DE-SAC IN COLWOOD

This lovely modern family home has 3 bedrooms, living room with raised hearth fireplace and dining room with a bay window overlooking the back garden, plus cheery kitchen with breakfast nook. The full high basement has a finished rec room with wet bar. All this on a charming high lot with all sorts of potential for the gardener. Must be sold, so call today to view. Asking **$54,975.**

386-2111 JEANNE LUCAS 477-1342

Montreal Trust Co.

★ FAIRFIELD — MUST SELL ★

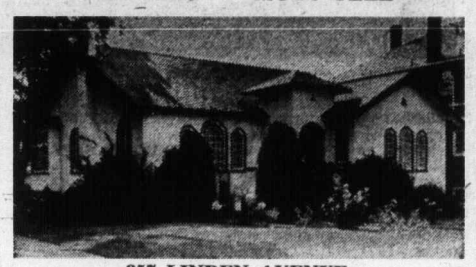

357 LINDEN AVENUE

OPEN HOUSE FRIDAY 1:30 - 4:30 P.M.
SATURDAY 1:30 - 4:30 P.M.

Owner MUST SELL and has drastically reduced the price to a firm $55,000. Truly a decorator's dream home. Entertainment si[illegible] place, separate large dining r[illegible] nny breakfast nook. The two [illegible] closets. Situated on an easy care corner lot with separate garage and tool shed.

SOLD

For information or prior viewing phone
BERNEIDA TAYLOR at 382-8485

Pacific Strata Services Ltd.
201—727 Johnson Street
386-2437

DOUGLAS REALTY LTD.

Real Estate DRL Insurance

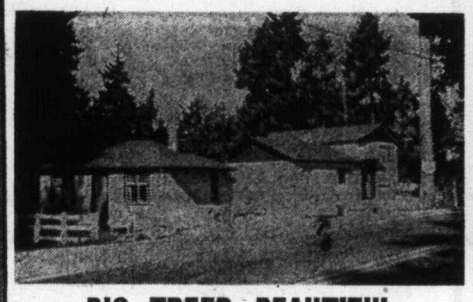

BIG, TREED, BEAUTIFUL

On one and a half acres in Central Saanich with panoramic mountain views sits this three-bedroom home (with large sundeck with unfinished fireplace). A cosy one-bedroom cottage for rental or in-law accommodation PLUS a third building which could be utilized as an extra rental, workshop, kindergarten. VERY well-priced at **$69,500.**

STEVE SIMPSON, 642-4319
JOAN HOPPER, 388-6275, Local 2452

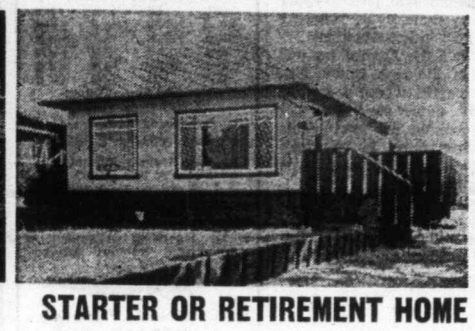

STARTER OR RETIREMENT HOME

Close to popular boating and fishing area. Large fenced lot, fruit trees, tool shed. Renovated living room in Tudor style with old brick fireplace. Two bedrooms. Seaview from sundeck. ML. **$39,500.**

To View Please Call
TOM EVANS or ERNIE SERONIK
388-6275, Local 485 or 2492

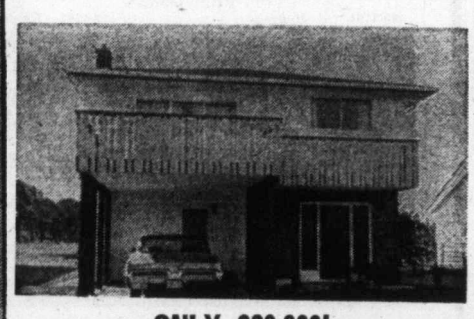

ONLY $39,900!

Large kitchen with lots of cupboards and counter space, an eating area to contain large family dinners, coupled with an 18x20 living room with fireplace. Situated close to schools and on bus line. View this MLS today with

DOUG RELF, 388-6275, Local 2739
24 Hours, 385-8784

SHAWNIGAN LAKE WATERFRONT

.9 Acres, 2 cottages fully winterized. Sale or trade. Jetty and sundeck. Enjoy the serenity of this beautiful spot.

To view, call
TONY BROGAN, 382-1866
ANNA CHANDLER, 384-6939

TOPS IN EVERYTHING

One year old in prime condition, well priced and prestige area. 3 Bedrooms, full basement (with fireplace), 1½ baths. Over 1,300 sq. ft. on main floor. Elegant basement entrance, expensive wall-to-wall carpeting throughout. Spacious eating area in kitchen plus separate dining room. **$60,900.**

JOAN HOPPER, 652-3103 OR
RICK KALLSTROM, 386-0751

½ ACRE—MANY EXTRAS!

You can afford 1,225 sq. ft. of spacious living in Central Saanich. 3 Bedrooms, living and dining rooms. Spacious kitchen with eating area and an excess of woodgrain cabinets. 4-Piece vanity bath, 14x24 sundeck over carport affording garden and sea views. Basement has rec room, 4th bedroom and 2nd bath. 5 New appliances and drapes included. Vendor will make it easy to buy by carrying large first mortgage at a low interest rate. This is prime property. Only **$58,900.**

View today with
DOUG RELF, 388-6275, Local 2739 or 385-8784

Harbourview House
625 ADMIRALS ROAD

OPEN DAILY EXCEPT SUNDAYS
5 - 7 P.M.

Large two-bedroom condominium units from $32,000. Low down payment if qualified. Range, refrigerator, drapes, and free laundry facilities included. Today's best buy in accommodation! Come and see for yourself. Some units with panoramic views. May be shown at any other hour by appointment. Exclusive agents:

Pemberton, Holmes Ltd
A. J. GREENE
384-8126 385-0795

ROYAL TRUST
C. AND M. HAYS
384-8001 477-8324

OPEN HOUSE SAT. 1:30 - 4:30
909 RANKIN
(Off Craigflower)
Will Accept Trades

You must see the quality and uniqueness of this home. The massive floor-to-ceiling fireplace is the focal point of the living and dining rooms. Luxurious wall-to-wall carpets throughout. 3 good sized bedrooms with master ensuite. Roughed-in rec area with fireplace. Roughed-in plumbing for basement bathroom for the 4th bedroom. Considered the nicest house in the subdivision. For Only **$67,900.**

C. WONNENBERG and F. WILLS 598-3344 Anytime

OPEN HOUSE
SATURDAY, 1 - 4 P.M.
2277 ARBUTUS ROAD
Executive Home—**$89,500**

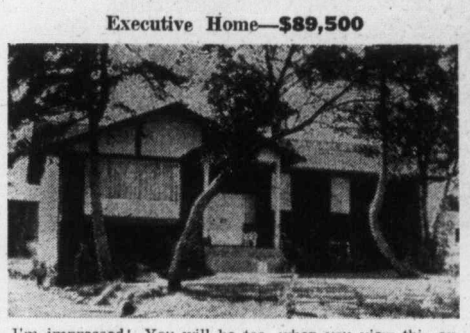

I'm impressed! You will be too, when you view this exciting home. A very glamorous home with 1,630 sq. ft. on the main and 1,630 sq. ft. on the lower level. Three or four bedrooms, 3 baths, huge rec. room with fireplace, large playroom, sauna, sundeck and so much more! Priced to sell. MLS.

CAROLYN WELDON, 386-2911 or 598-1480

HOMEFINDERS, WALL & REDEKOP REALTY LTD.
386-2911 Anytime

EARN ABOUT $16,000 A YEAR!

VALUABLE CORNER — $89,500

Corner grocery with large self-contained, 3-bedroom owner's suite. Retail area just doubled. Sales went from $43,000 to $64,500, last year (before expansion). Sales at $90,000 level and growing!! In area of new apartments. Hurry for this one. M.L.S.

F. WILLS 598-3344 Anytime

JACK MEARS OAK BAY REALTY LTD.
3618 Shelbourne, 598-3344
2194 Oak Bay Ave., 598-3321

Food bins shrink

ROME (Reuter) — International experts agree that the world is facing a food crisis of alarming proportions.

Economics, politics and fickle weather are adding up to empty stomachs.

The United Nations Food and Agriculture Organization has conducted studies showing that:

● At least 460 million people are unable to lead normal lives because they are permanently hungry.

● The world's food reserves are so low that they may be insufficient to tide us over another major harvest failure.

This is the picture confronting politicians and economists as they prepare for the World Food Conference here Nov. 5-16.

Most experts agree that the present crisis dates back to 1972 when the world's food output fell for the first time in 20 years. Disastrous weather affected countries all over the world, with the Soviet Union, China, India, Australia, the African Sahelian zone and Southeast Asia among regions worst hit.

World production of cereals, mainly wheat, coarse grains, and rice, must increase by 25 million tons a year just to keep pace with the growth in population. In 1972 it fell by 33 million tons.

And the harvest failure coincided with worsening inflation and monetary instability.

Geriatric easy rider makes up for school

JANESVILLE, Wis. (AP) — Norman Watts is the easy rider of the geriatric set.

Watts, 66, has spent nearly 400 hours travelling almost 20,000 miles on cross-country buses in the last two years.

Using a $150 monthly pass, he logged 10,399 miles in three weeks last year for only $199, including meals and lodging. The pass allowed for unlimited rides and transfers inside the United States.

"I don't know why I do it, really," said Watts, a maintenance man at a hospital in Janesville, about 50 miles southwest of Milwaukee. "I think it has something to do with my lack of schooling."

Clan kid target?

BOSTON (UPI) — A handful of persons believed to have made kidnap threats against one of the children of the Kennedy clan are under constant watch by FBI agents, it was learned Friday.

"The activities of these people are being watched daily. We know who they are, where they go and who they meet with," a top law enforcement official said, adding he did not expect any immediate arrests.

There could be as many as nine persons involved in the kidnap plot, a reliable source said, but the official said he believed that number was a "bit high." The person who tipped off the FBI is under protective custody.

The source said it was understood three of the suspects had been arrested on other charges and were in jail elsewhere in New England, but a highly placed law enforcement official said he did not believe this was true.

The official also tended to discount a report that police had confiscated some weapons.

It was not known, even by law enforcement officials, which of the Kennedy children was the target, so all of them required protection.

NEW EXCLUSIVE LISTING — NORTHRIDGE

Pride of ownership is evident in this 9-year-old attractive 3-bedroom home plus above average quality construction. L-shaped living and dining rooms with wall-to-wall carpet over hardwood. Large modern kitchen and 1½ baths. The full basement could be developed and the landscaped and fenced lot (100' x 130') is an added bonus. Priced to sell quickly at **$53,900.**

479-1667 BILL ANDERSON 479-6648

J. H. WHITTOME & CO. LTD.

Royal Oak Branch

$39,900 – OPEN HOUSE

3068 ORILLIA

Gorge Road at Tillicum

Spacious 2-bedroom home. Large living room with fireplace, separate dining room, wall-to-wall throughout, kitchen with open sundeck. 50'x133' lot with 5 matured fruit trees. The full high basement could be developed into whatever suits your taste and need.

INSPECTION INVITED

Thurs. 5-7 p.m. Fri. 5-7 p.m. Sat. 2-6 p.m.

AZAM 383-3440 AZAM 388-6231

ISLAND PACIFIC REALTY

OPEN TO VIEW

Saturday, 1:30 to 4:30 p.m.

1238 BAY STREET

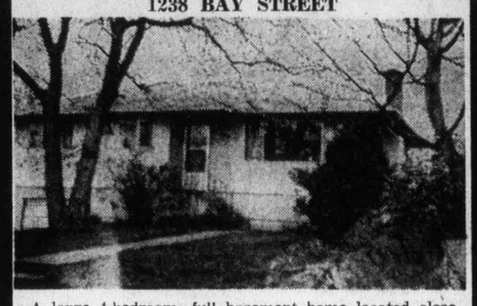

A large 4-bedroom, full basement home located close to schools and town. The lot size is 57'x143' with a fully fenced backyard. Some re-decorating required inside. Asking price is $47,900. New MLS.

384-8126 WALT SLOCOMB 383-4035

Pemberton, Holmes Ltd.

Immediate Possession — 1 Year Old

Three-bedroom home, 10¼% mortgage on beautiful home on large country lot. Close to schools and shops. Low, low taxes. Asking price of **$52,900,** includes all appliances and drapes.

HOWARD MITCHELL, 479-4818

MLS NO. V1-499

OPEN HOUSE

Thursday, September 26, 1 - 4 p.m.

Friday, September 27, 1 - 4 p.m.

Saturday, September 28, 1 - 4 p.m.

3750 CADBORO BAY ROAD, VICTORIA

Phone 477-6101

Extremely well-kept 9-room residence in new condition in park-like setting, with many extras and a beautiful view of Cadboro Bay.

Luxurious wall-to-wall carpets throughout the home. Deluxe, most up-to-date Long-Bell kitchen with new GE built-in appliances. Three elegant new 4-pce. bathrooms. Offered at **$105,000** on convenient terms if so desired.

THE METROPOLITAN TRUST CO.

2695 Granville St., Vancouver, B.C.

Phone: (112) 732-3331

OPEN HOUSE

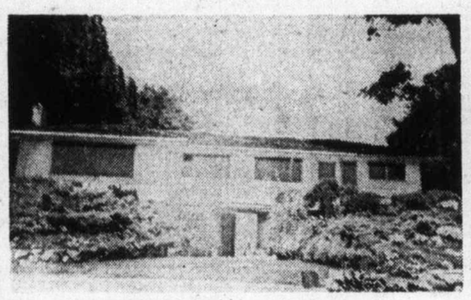

WATERFRONT — CADBORO BAY

3757 WARING PLACE

Saturday 1:00 - 4:00

Quiet seclusion, warm comfort and a changing scene are offered to you in this rambling waterfront rancher. Over 1600 square feet of solid construction offering an entertainment size living room (view), separate dining room (view), executive den (view), family kitchen with patio off (view), and two large bedrooms. High basement has rec room with patio opening on at beach level. Cadboro Bay Road to Killarnet to Waring Place. Vendor may consider carrying large mortgage. Offered at **$110,000.** (MLS 7809)

D F Hanley Agencies Ltd.

PHIL WARREN

388-4294

Open House Friday and Saturday

1 - 3 P.M.

4150 GLANFORD — $46,900

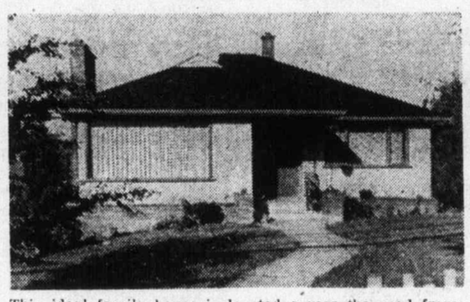

This ideal family house is located across the road from an elementary school and within easy access of other school levels. The home is very well maintained with good sized living and dining room, kitchen with eating area and lots of cupboards plus built-in oven and range top, three bedrooms and oak floors throughout. The full high basement has a finished rec room and drive-in garage, plus lots of storage space, laundry area and space for a fourth bedroom, if desired. All this plus an attractive lot with many lovely mature shrubs and flowers. Don't delay on this one, as it won't last long.

For appointment to view call

386-2111 JEANNE LUCAS 477-1342

Montreal Trust Co.

★ OPEN HOUSE ★

SATURDAY, 1:30 - 4:30

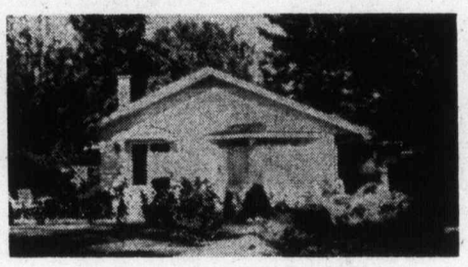

10225 WEST SAANICH ROAD

BY THE SEA—NORTH SAANICH

$59,000—MLS 8975

—Two lots.
—1,100 sq. ft. home.
—Guest cottage.
—Work shop.
—Dog kennel for breeding.
—Immaculate condition.

JIM WEBBER in Attendance

Phone 382-7276 or 658-5977

TOWN & COUNTRY REALTY Ltd.

FOUR PRESTIGE HOMES

Designed, built and offered for sale by D. F. Hanley Agencies Ltd.

All Homes Include These Features (among others)

- Extra-heavy, fuel-saving insulation
- High quality fixtures, materials and workmanship
- Fibreglas bathroom features
- Double carport
- Close to schools, buses and Uvic
- Dishwasher, garburator, double sink
- Central built-in vacuum system.
- Intercom for conversation and music
- 1400 to 1500 feet of main floor living area
- Well-planned lower levels

Each Home Fully Warranted for 1 Year

Each home nestles in the trees on a homesite of over 95 feet road frontage.

DRIVE OUT TO VIEW

Between 10:30 a.m. and 5:00 p.m., Saturday, Sept. 28th.

LOCATION:

Tiedemann Place, Gordon Head (off Ferndale near Tyndall)

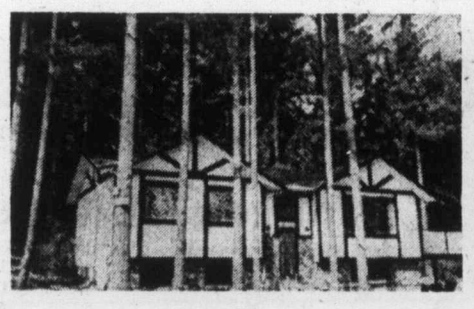

TUDOR

CONTEMPORARY

MULTI-LEVEL

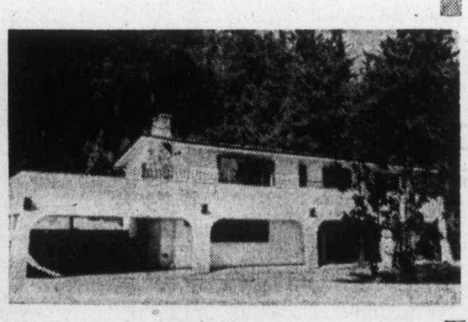

MEDITERRANEAN

$79,500.00 each

If you already own a home, enquire about our "Guaranteed" Sale Service that lets you buy before you sell, without worry! For more information, call 388-4294 or 385-7761 anytime.

"Where realtors keep the Golden Rule in mind"

Toronto trading

Quotations in cents uless marked $. z-Ddd lot, xd—Ex-dividend, rx—Ex-rights, xw—Ex-warrants. Net change is from previous board-lot closing sale.

Stock	Sales	High	Low	Close	Net Ch'ge
Abby Glen	1200	280	275	275	—5
Abitibi	5040	$9⅝	9⅜	9½	—¼
Ackind 2p	200	$12	12	12	
Acre sLtd	100	$6	6	6	+⅛
Advocate	6950	120	110	112	—33
Afton Min	2100	410	400	400	—35
A.G.F.M	100	160	160	160	+5
Agnico E	485	$6	5⅞	6	+⅛
Agra Ind	500	495	495	495	
Ahed M	500	55	55	55	+7
Akaitcho	200	135	135	135	+2
Albany	9800	24	20½	20½	—4½
Alt East G	600	450	445	445	—5
Alta Gas A	2745	$10⅛	10¼	10⅛	+⅜
Alta G E p	300	$19	19	19	—¼
Alcan	8953	$24⅜	23⅛	23¼	—¾
Algo Cent	z25	$9¾	9¾	9¾	
Algoma St	603	$23	23	23	—⅛
All-Can B	400	205	205	205	
Allarco Dv	400	$7	7	7	—¼
Alliance B	100	470	470	470	—10
Alminex	350	455	450	450	
Alpa Ind	300	$9¾	9¾	9¾	+¼
Alum 4½ p	z15	$31½	31½	31½	
Am Bonza	5700	110	110	110	—1
Am Eagle	7900	65	60	65	
Am Leduc	2500	4½	4½	4½	—1
Anglo-ccn	1120	$17¾	17	17¾	—¼
Aqutin	11004	$15½	14¾	14¾	—1¼
Argus C pr	4200	$9½	9½	9½	
Asamera	2500	$7	6⅞	6⅞	
Ashland C	100	$6¼	6¼	6¼	
Asoc Porc	200	120	120	120	+5
Atco A	z10	$10	10	10	
Ato Hard A	300	$9	8½	8½	—½
Avoca M	1300	31	31	31	—4
Bad Boy	400	325	325	325	
Balindery	2000	56	56	56	
Banister C	200	$5¼	5	5	+50
Bankeno	1100	215	210	215	+15
Bk Mtl	11877	$12½	12	12	—¼
Bank N S	2858	$33¾	33¼	33½	—¼
Barbr-Ell	z25	$30	30	30	
Barex	z650	7	7	7	
Bary Expl	650	44	44	44	—1
Bathst p	400	10¼	10¼	10¼	—¼
Baton B	4000	435	430	435	—5
Beavr Eng	300	325	320	325	+5
Bcavr L pr	z37	$21	21	21	
Becker B p	700	270	270	270	+5
Bell Can	17595	$42½	42¼	42¼	—⅛
Bell A pr	z169	$43¼	42⅛	42⅞	
Bell C pr	00	$24¾	24¾	24¾	—¼
Beth Cop A	100	$9¾	9¾	9¾	
Big Nama	2000	12	12	12	
Bl Hawk	2500	33	33	33	
Blkwod A	200	375	375	375	
Black P A	700	290	290	290	
Block Bros	1225	275	275	275	
Bovis Cor	1100	105	105	105	
Bow-m pr	z70	$39¼	39	39¼	
Bow Valy	1425	$13	12½	12½	—⅛
BP Can	930	$11	11	11	—¼
BP Can p	z15	$60	59½	60	
Braior Res	1250	110	110	110	
Barmalea	300	300	300	300	+5
Brameda	2696	47	45	46	+5
Brascan A	7461	$12½	12¼	12¼	—⅜
Brenda M	100	440	440	440	+25
Bright A	155	$9	9	9	
Bright A	155	$9	9	9	
Brinco	1465	$7	6⅞	6⅞	
Br Am Bnk	100	$13⅛	13⅛	13⅛	—⅜
BC Forest	400	$11¾	11¾	11¾	
BC Sugar A	590	$18¾	18½	18¾	+¼
BCPh 4.84	100	$11⅞	11⅞	11⅞	+⅛
BCPh 6 pr	z2	$59	59	59	
BCP r	4602	41	40	40	
Brunswk	6600	405	395	395	+5
Budd Auto	z15	$5⅝	5⅝	5⅝	
Budd A w	250	220	220	220	
Bulora Cor	6200	110	105	105	—5
Burns Fds	1200	$9	8⅞	9	+¼
Bushnell	z50	$8⅛	8⅛	8⅛	
Cad Frvw	100	$10	10	10	
Cal Pow	1400	$18¾	18¼	18¼	—½
Cal P 4 p	z4	$38½	38½	38½	
Cal P 7½p	z70	$79⅝	79⅝	79⅝	
Calvert	1000	12	12	12	—1
Cam Mine	9000	13	12	13	+1
Camflo	3030	$10¾	10⅝	10¾	—⅛
Camp RL	350	$27¼	27	27	—¼
Campau A	107	445	445	445	
Campau 7p	z20	$6¾	6¾	6¾	
Can Cem L	9125	$8⅞	8¾	8¾	—⅜
C Cem L p	200	$13	13	13	—⅛
C Geother	1500	49	45	45	
Holinger A	1346	$25	24¾	25	
Homco A	100	265	265	265	+5
Ho OA	13272	$19½	19	19	—⅛
Home B	200	$18	18	18	
Houston O	3566	140	135	135	
Hud Bay A	4930	$17¼	17	17¼	+½
H Bay Co	1975	$10⅝	10⅜	10½	
H BOI IGas	650	$24½	23½	23½	—1⅛
Hu-Pam	1000	20	20	20	
Huron Eri	1000	$18	18	18	+⅛
Husky Oil	1200	$13¾	13¾	13¾	—⅛
Hydra Ex	2000	45	45	45	+5
Hy's Ltd	200	310	310	310	+5
IAC	11300	$15⅜	15¼	15¼	—¼
Imasco A	625	$21¼	21	21	
ImascoA p	400	320	320	320	—5
Imp Gen	800	310	300	300	—10
IOil A	29768	$24½	23¼	23½	—⅞
Indal Can	400	$8½	8⅜	8½	
Ind Adhes	400	$13	12½	13	
Inlan dGas	900	$7¾	7⅝	7⅝	
Pe Ben O	400	290	275	275	—15
Peerless	500	325	325	325	
Pembin A	4900	150	145	150	—15
Pembin B	300	150	150	150	
Pennant	781	126	125	125	—5
Peyto Oils	2000	310	295	310	—5
Pick Crow	2000	31	28½	28½	—1½
Pine Point	995	$28¼	27⅝	27⅝	—⅜
Pinnacle P	8121	19	19	19	
Pitt Eng C	120	$8	8	8	
Place G	3100	24	23	34	+2
Placer	8200	$17⅛	17	17	—¼
Pominex	500	45	45	45	
Pow Corp	657	$8½	8¼	8½	+¼
Pow Crp pr	z25	$25	25	25	
Prado Exp	900	120	115	120	+6
Pre Trst	100	$34	34	34	—6
Preston	3300	$10	10	10	—¼
Price Co	2850	$12	11⅝	11¾	—⅛
Pure Silv	500	141	141	141	—1
Pursides	1500	105	102	102	—13
Range r	550	$14¼	13½	13½	—⅞
Rnk Org A	100	220	220	220	+5
Rayrock	500	80	80	80	—5
Readers D	300	$9	9	9	+½
Rdpath A	z70	$17½	17	17½	
Reichhold	z25	$22	22	22	
Reitman	200	$8⅛	8⅛	8⅛	+⅛
Rembrant	100	$6½	6½	6½	
Rembrant	100	$6½	6½	6½	
Res Servic	300	165	165	165	—5
Revn P	14500	76	74	75	+2
Rileys D	z100	98	98	98	
Rio Algom	1035	$22	21¼	21¼	—1
Rio 580 pr	z10	$57½	57½	57½	
R Little	100	215	215	215	
Rolland	200	$8	8	8	
Roman	300	$8⅜	8	8⅜	+⅜
Ronald Fd	100	$15½	15½	15½	—½
Rothm 2p	z80	$12⅛	12⅛	12⅛	
Royal Bnk	3986	$27⅝	27⅛	27⅛	—⅜
Royal Tr A	6708	$21	20⅜	20½	+¼
Russel A	2400	$13½	13⅜	13½	
Ryanor	3000	6	6	6	+½
Saellite	2000	5	5	5	+1
Scintrex	1000	95	95	95	+5
Scot York	2850	175	160	160	—15
Scot Lasal	200	110	110	110	
Scythes	z50	$31	31	31	
Seco Cem	100	$7¼	7¼	7¼	+¼
Selkirk A	201	$10½	10½	10½	+1
Shell Can	8140	$11⅞	11⅛	11¼	—⅜
Sherritt	2800	$7	6¾	6⅞	
Siebens	1000	$6¾	6¾	6¾	—⅛
Sigma	525	$28	26¾	28	—½
Silvmq	9000	19	19	19	—1
Silverwd A	100	$9	0	9	
Simpsons	8250	$6⅛	5⅞	5⅞	—⅛
Simpson S	520	$8¼	8⅛	8⅛	
Skye Res	1400	210	210	210	—10
Skyline H	300	264	264	264	—1
Slater Stl	225	$8¾	8¾	8¾	
Sogepet	2200	100	95	100	+4
Somville p	100	$28	28	28	—3
Southm A	2320	$21	21	21	—½
Spar Aero	700	190	190	190	—10
Spooner	3100	20	20	20	
Stand Ind	130	$6⅞	6⅞	6⅞	—⅛
Stelco A	2779	$24⅞	24¼	24¼	—⅜
Steep R	3325	112	106	106	—9
Steinbg A	2422	$15¼	15¼	15¼	+¼
Ster Trust	125	$6¼	6¼	6¼	—¼
Strathrn A	1000	115	115	115	—10
Sud Cont	1000	62	62	62	
Sullivan	648	205	195	195	—5
Sundle	69900	415	400	415	+20
Systems D	800	315	780	280	—55
Tamblyn	300	$13	13	13	
Teck Cor A	1911	280	275	280	
Teck Cor B	500	260	260	260	—5
Teledyne	300	380	380	380	—10
Texaco	613	$33¾	33¼	33¼	—¾
Texaco pr	z25	$45	45	45	
Texasglf	7400	$23⅝	23	23⅜	
Texore	2500	13	12	12	—1
Tex-Sol	z400	10	10	10	
Thd CGInv	1160	$11¼	11	11¼	—¾
Thom N A	300	$9⅜	9¼	9⅜	
Tombill	2000	70	65	65	—3
Tor Dm Bk	3086	$33⅜	33¼	33½	+¼
Tor Star B	500	$9¼	9¼	9¼	—⅛
Total Pet	5825	$6	5⅞	6	—⅛
Total P A p	300	$12¼	12¼	12¼	—¾
Traders A	750	$9⅜	9¼	9¼	—¼
Trader A p	z25	$18¾	18¾	18¾	
Trnsair	1900	185	175	180	+20
Trnsair w	1300	29	29	29	+4
TrCan PL	6770	$8⅜	8¼	8¼	—¼
TrCan B pr	2500	$30	29	30	+1
TrCan C pr	350	$31½	31½	31½	—¼
TrCan PL w	300	80	80	80	
Tr Can	10000	55	50	50	—4
Trans Mt	2745	$11⅛	11⅛	11⅛	—½
Traviway	200	$5	5	5	
Tru-Wall	1200	350	330	350	
Ulster Pet	1500	65	65	65	+4
Unican S	700	160	150	150	—20
Un Carbid	1174	$17½	17¼	17¼	—⅜
Un Gas	2630	$8⅜	8⅜	8⅜	+⅛
Union oil	100	$7¼	7¼	7¼	—¾
U Asbesto	4000	240	238	238	—2
U Canso	7600	$7⅞	7⅜	7⅜	—⅜
U Keno	485	$7	6⅞	7	+½
U Siscoe	4700	290	265	281	+6
Un Tire	300	240	240	240	
Un Tire A p	1000	250	250	250	
Un Trust	z70	475	465	465	
Un Wbn w	100	210	210	210	
Unir Gas	2600	185	175	185	+10
Upp Can	400	135	130	135	
Venpower	1000	45	45	45	+4
Versatile	1800	465	465	465	+5
Versati A	300	445	435	435	+5
Vespar	1500	10	10	10	
Vic G Tr	z10	$21⅛	21⅛	21⅛	
Villcentre	500	250	250	250	
Voyagr P	300	365	360	360	—15
Vulcan Ind	100	385	385	385	—15
Warn Can	100	$6	6	6	
Weldwod	525	$8	8	8	
Wstburne	1000	$7½	7¼	7¼	—⅝
Wcoast Pt	200	266	266	266	
W Pet A p	100	$13½	13½	13½	+¼
Westcost	z50	$16	16	16	
Wcoast w	410	140	140	140	—10
W Decalta	800	380	375	375	+5
West Mine	2300	208	204	206	+1
WSuppls A	100	$17½	17½	17½	
Westfair	100	$20	20	20	+¼
Westfield	500	55	55	55	—5
Westnhse	110	$11¾	11¾	11¾	—¼
Westmill	300	$5¾	5¾	5¾	+⅛
Weston	685	$20	19⅝	19⅝	—⅞
Whitehorse	200	240	240	240	
White Pas	z50	$6⅝	6⅝	6⅝	
Whonok A	1900	395	375	385	
Willroy	300	145	130	145	
Woodreef	2000	12	12	12	+½
Woodwd A	2230	$17⅛	17	17	
Yk Bear	700	230	225	230	+5
Yukon C	3000	74	74	74	+5
Zellers	275	$7⅛	7⅛	7⅛	
TRUST UNITS					
BBC R un	100	$10⅛	10	10⅛	—⅜
BM-Rt un	850	$9⅞	9¾	9¾	
BM-RT wt	1280	115	110	110	
C Perm un	650	$8⅛	8⅛	8⅛	—¼
Heitman u	220	$6⅞	6⅞	6⅞	—⅛
Heitman w	533	63	63	63	—11
TD Rit un	880	$23½	23½	23½	+½
TD Relt w	1264	240	225	225	—15

Stock	Sales	High	Low	Close	Net Ch'ge
Can Malt A	z20	$26½	26½	26½	
CNor West	1200	247	240	240	—10
Can Perm	135	$13⅝	13⅝	13⅝	—⅜
C Safway p	z5	$81	81	81	
C SPete	7700	222	210	219	+3
C Tung	1400	410	400	400	
Cdn Arrow	6000	24	22	24	+4
C Cable w	500	116	116	116	+1
Cdn Cel	100	380	380	380	
C Curtis	z300	33	33	33	
C Ex Gas	3900	200	185	185	—20
C Found	1628	200	160	160	—115
CGE pr	700	$18	18	18	+½
CG Invest	2200	$14½	14⅜	14½	
C Homestd	1400	290	285	285	—5
C Hydr	600	460	440	440	—15
C Ind Gas	5330	465	440	440	—10
C Manoir	600	305	300	300	—10
C Marconi	2000	280	280	280	—15
C Ocdental	100	$7¼	7¼	7¼	
CP Inve	3771	$13¼	13	13	
CP Inve pr	170	$26	26	26	
CPIn w	98498	34	28	29	—1½
CP Ltd	13270	$12¼	12	12	
CPL A p	400	$8¾	8¾	8¾	
CPL $3. pr	z21	$7½	5¾	5¾	
C Reserve	500	200	191	191	—9
Cdn Sup O	1175	$28⅞	28⅛	28⅞	+¾
Cdn Tire	z20	$30	27¾	27¾	
Cdn Tire A	532	$31	30¾	31	—¼
C Uilties	100	$7⅛	7⅛	7⅛	—⅜
C Util $1.25	z5	$14¾	14¾	14¾	
Candel Oil	238	$6⅝	6½	6⅝	—⅜
Capit Div	z100	28	28	28	
Cara	175	380	380	380	—20
Carl OK	2180	245	235	236	—9
Carl OK B p	100	$20⅛	20⅛	20⅛	—⅛
Carrier JD	6600	205	175	200	+50
Cassiar	1950	415	390	390	—25
CC Yachts	800	230	220	230	+10
Celanese	3500	415	410	410	+15
Cent Pat	500	82	82	82	—3
Chieftan D	800	435	425	425	—5
Chimo	300	100	100	100	
Chrysler	1025	$12⅞	12¾	12⅞	
Coch Will	1000	89	89	89	+1
Coin Lake	3000	14½	14	14	—1
Cominco	4790	$24⅝	23¾	23¾	—½
C Holiday I	z100	400	400	400	
Computel	250	400	380	400	+35
Comtech	1900	305	305	305	
Conduit A	100	310	31	310	+10
Coniagas	3900	125	110	112	+2
Conn Chm	9000	335	330	330	
Con Bath	1200	$24⅝	24¼	24½	+½
Con Bath w	1000	37	37	37	—2
Con Bldg	4500	210	210	210	+4
Con Fardy	7710	80	75	75	—2
C Durham	5500	51	51	51	
C Morisn	500	110	110	110	
Con Nichol	2000	5½	5½	5½	—½
Cons Prof	2833	40	39	39	—1
C Rambler	400	235	235	235	—5
Con Textle	400	200	200	200	—9
Con Distrb	300	$6½	6¼	6¼	
Cons Gas	1447	$13⅞	13¼	13¼	—¾
Con Gas B	z5	$60	60	60	
Conwest	600	280	275	275	
Cooper C	900	290	290	290	+15
Cop Fields	z4	89	89	89	
Corby vt	100	$15½	15½	15½	—⅛
Corby B	200	$15¼	15¼	15¼	—⅛
Cornat Ind	500	365	360	360	—10
Coseka R	1700	178	171	175	
Costain R	1500	$5⅞	5½	5½	—½
Craigmt	1600	410	400	400	—5
Crain R L	100	$9	9	9	—¼
Crwn Life	200	$41	41	41	—1
Cuvier M	600	85	85	85	+3
Daon Dev	650	$7	7	7	
Decca R	400	240	230	240	+5
D Eldona	2500	31	30	31	+1
Denison	668	$35½	35	35	—½
Dicknsn	1800	$6⅛	6	6⅛	—⅛
Discovry	400	115	115	115	
Distl Seag	3990	$28	27¾	27¾	
Doman I	100	400	400	400	—10
Dome Pete	5505	$20¾	19½	19½	—1½
D Bridge	214	$32	32	32	—1½
Dofasco	812	$22⅞	22¾	22¾	+¼
Dom Store	2435	$14⅛	14	14	—¼
D Textile	500	$8⅜	8	8	—½
Dmtr	23600	$21¼	21	21¼	+¼
Douglas L	500	250	250	250	
Dover pr	100	$6⅝	6⅝	6⅝	+⅜
Dunraie	500	18	18	18	+5
Dylex L A	400	450	445	445	—10
Dynasty	500	$6⅝	6⅝	6⅝	—⅛
Estn Can r	1352	2	2	2	
Estn Prov	800	265	265	265	
East Mal	2000	345	330	330	
Ego Mines	2100	48	46	46	+1
Eddy Mtch	225	$17	17	17	—3
E-L Fin w	z500	75	60	75	
Emco	500	$5⅜	5⅜	5⅜	
Falcon C	1465	$8¼	8	8	—¼
Falcon	561	$30⅜	30	30	—¾
Farm Mer	700	350	350	350	
Fields S	300	$10⅛	10	10	—⅜
Foodcrp L	1200	133	120	133	+13
Ford Cnda	100	$63	63	63	—1
F Sea A pr	1000	$5⅝	5⅝	5⅝	
Francana	300	$8½	8¼	8¼	—¼
Francan r	3989	1	1	1	
Frobex	1514	16	16	16	+½
Galt Ml Irg	200	475	475	475	
Gen Distrb	900	$7	6½	7	+⅝
GMC	283	$36	35¾	35¾	—⅞
Gerin 1st p	200	$7	7	7	—1¼
Genstar L	100	$14¼	14¼	14¼	—¼
Gnt Mascf	7275	71	70	71	+1
Giant Yk	500	$8⅛	8⅛	8⅛	
Gibraltar	1500	$6¼	6¼	6¼	—¼
Glendale	100	215	215	215	—9
Goldray	8950	33	32	33	
Gozlan	100	$5¾	5¾	5¾	
Granduc	700	180	178	178	
Granisle	z25	$9¾	9¾	9¾	
Gt Oil Sds	650	$5⅝	5½	5½	
GL Paper	300	$16	16	16	
Gt West S	520	305	305	305	—10
Greb I B	200	$16½	16½	16½	
Greyhnd	572	$14	14	14	—¼
GS WCI A	100	$5	5	5	—¼
Guar Trst	588	$5	485	490	—10
Gulf Can	4360	$23¼	22¾	22¾	—¼
Hambro C	2125	225	225	225	
Hardee	2000	100	97	100	+5
Hard Crp A	100	430	430	430	
Harris JS	200	420	420	420	
Hawker S	3175	475	450	450	—20
Hayes D A	1200	495	485	495	
Inland G p	100	$10¼	10¼	10¼	
Inter-City	1070	375	375	375	
Inter C B w	300	175	170	175	—20
Intrmetco	1500	420	415	451	—10
IBM	146	$164	162¼	164	+7
Int Mogul	100	325	325	325	+5
Inco A	12385	$22¾	22	22	—½
Interpool	z50	$8⅝	8⅝	8⅝	
Intpr Pipe	7430	$11⅞	11⅝	11¾	—¼
Int Pipe w	4025	181	180	180	
Ipsco	857	$12¼	12	12	—⅜
Inv Grp 5p	150	$12¼	12¼	12¼	—¼
Iso	1500	91	91	91	—4
IU Intl	8660	$9¾	9⅛	9⅛	—⅜
Ivaco Ind	1000	$12	11½	11½	—½
IWC Com	800	120	117	117	+2
Jannock	1050	$5⅛	5⅛	5⅛	—⅛
Jannock D	500	$5⅛	5⅛	5⅛	+⅛
Jannock A	z25	$10½	10½	10½	
Jannock B	100	$10	10	10	
Kaiser Re	600	350	340	340	
aKiser w	400	130	130	130	+4
Kam Kotia	500	55	55	55	—3
Kaps Tran	400	205	205	205	—10
Kelly DA	z25	485	485	485	
Kenting	250	425	425	425	—25
Koffler	500	385	385	385	—5
Koffler w	1000	52	52	52	—3
Labtt A	935	$17	16⅞	17	+⅛
Labatt A p	4125	$17	16⅝	17	+⅜
Lab Min	125	$24	24	24	+½
Lacanex	1500	60	57	60	+3
Lacroix I	900	$7⅛	7	7⅛	+⅛
LOnt Cem	800	240	240	240	
La Luz	1600	375	350	375	+50
Langi	9000	15	10	13	+3
Laurasia	500	43	43	43	—1
Lau Fin	170	$6¼	6¼	6¼	
Leigh Inst	950	207	205	207	—6
Levy A pr	100	490	490	490	—10
LL Lac	1600	162	160	160	—2
Lob Co A	z40	490	490	490	
Lob Co pr	z45	$22¾	22¾	22¾	
Lob Ltd Ap	z10	$13½	13½	13½	
Lob Ltd Bp	100	$14½	14½	14½	—½
Lochiel	3100	125	116	116	
Lost River	2550	205	190	205	+5
Lytton M	600	111	111	111	+1
Maclarn B	200	$26¼	26¼	26¼	+¼
Mclan H A	100	$5⅝	5⅝	5⅝	—⅛
M Cable	200	$8	8	8	—⅛
MB Ltd	5835	$22¼	21½	21½	—¾
Madeline	1500	370	365	365	—5
Madsen	1500	75	75	75	
Magna Int	100	$8⅛	8⅛	8⅛	—¼
Maher	150	$44	44	44	+3
Maislin I	200	325	305	325	+20
Maist Wil	2300	215	205	215	+10
Malartic	1000	86	86	86	—5
Man Bar	8400	90	90	90	+2
MLf Mills	1900	$21	21	21	
M L Mills p	50	$100	100	100	
Martim A p	200	$8	8	8	
Mar T 860	1100	$9¾	9¼	9¾	+½
Martin	9500	22	21½	21½	+½
Mass Fer	3662	$13	12⅝	12¾	—⅛
Matt	13910	$13¾	13½	13½	—½
McGraw H	600	315	315	315	—10
Mc Intyre	625	$23⅞	23¾	23⅞	+⅝
McLaghln	2650	$8⅞	8⅞	8⅞	—⅝
Mentor	1200	130	130	130	
MEPC	100	$5¾	5¾	5¾	—¼
Mercantil	7871	$14	13½	13⅝	+⅛
Merland E	1400	140	134	140	+7
Met U	26050	11	10	10	—1
MICC	4000	$7¾	7¾	7¾	—¼
Microsyst	1303	315	305	305	—10
Micrsys w	100	150	150	150	
Midcon	1100	73	70	70	
Midrim	z200	13	13	13	
Minda	10000	40	36½	37	—1
Molson A	2150	$16⅝	16¼	16¼	—½
Molson B	300	$15⅝	15⅝	15⅝	+⅝
Mtl Trust	z10	$11	11	11	
Moore	7225	$38	35⅞	35⅞	—1⅞
Mt Wright	1000	13½	13½	13½	
MTS Inter	1000	30	30	30	
Multi-Mi	1000	42	42	42	
Murphy	572	$5½	5¼	5½	+⅜
NaChrs I	600	475	470	470	—10
Nat Pete	600	19	19	19	
Nat Trust	300	$13	13	13	+¼
N B Cook	100	200	200	200	
NB UMine	600	290	285	285	—5
Neonex	10400	140	135	140	+5
NB Tel	550	$12	12	12	
NB Tel A p	200	$16	16	16	+½
Newconx	600	325	325	325	
N Dimens	5000	9½	9½	9½	—½
N Kelore	7500	24	22	24	+2
Nor	10000	7	7	7	
N Que Ragl	800	260	260	260	—5
N Senator	1000	16½	16½	16½	+1½
Nfld LP	100	$10⅛	10⅛	10⅛	+⅛
Noble M	2000	39	38	39	—1
Noran A	10644	$30⅛	29¾	30	—½
Norlex	See list below.				
NC Oils	1200	320	320	320	+5
Nor Ctl G	1800	$9	8⅞	9	+⅛
Nor Ctl w	440	160	150	150	
Nor Elect	2060	$21¼	21¼	21¼	—¼
Northgat	1140	390	385	385	—5
Northld	1000	10	10	10	
NW Util p	z17	$39¾	39¾	39¾	
Multi Acc	276	300	300	300	
Nowsco W	2400	$5	485	485	—15
NRD Min	1000	24	24	24	—5½
Nudiama	1500	78	75	75	
Numac	1250	$9	8⅝	8⅝	—⅜
Nu-Wst A	135	$5	5	5	
Oakwood P	3700	75	71	71	—1
Oceanus I	z375	43	43	43	
Oil Patch	600	125	120	120	—5
Ocdentl Pt	200	$8¾	8⅝	8⅝	—⅜
Obrien	2000	36	36	36	+1
NS Savngs	700	$12	12	12	
Orchan	400	375	375	375	
OSF Ind	150	425	425	425	
Oshawa A	940	480	465	465	—5
Overland	z20	$12¼	12¼	12¼	
Overind pr	100	$30½	30½	30½	
Pac Coper	3400	53	50	50	—3
Pac Pete	9850	$15⅝	14⅞	14⅞	—½
Page Pet	500	105	101	101	+1
Pamour	1250	$9¾	9½	9¾	
Pancana I	1500	88	88	88	+2
PanCdn P	431	$7¾	7¾	7¾	—¼
Pan Centr	700	105	100	100	
Pan Ocean	9620	$8⅛	7⅝	7⅝	—⅛
Patino N V	800	$21	19	21	+2

Second sharp drop

TORONTO (CP) — The Toronto stock market's industrial index was sharply lower Friday for the second day in a row. Trading was light.

Observers attribute the decline to the influence of a depressed New York market.

Calgary Power Ltd., which raised its quarterly dividend by five cents to 35 cents, announced a rights offer of one additional share at $16 for each 10 shares held. Stock fell ½ to $18¼.

Ford Motor Co. of Canada Ltd. said it will close its Oakville, Ont., assembly plant Monday. A strike by its U.S. supplier caused a parts shortage. Ford Canada stock fell 1 to $63.

Alcan Aluminum Ltd. said it will sell half of its shares in a Norwegian smelting company to the Norwegian government for $62 million at the ernment for $62 million at the end of the year. Alcan fell ¾ to $23¼.

Moore lost 1⅞ to $35⅞, Dome Pete 1½ to $19½, Aquitaine 1¼ to 14¾, Hudson's Bay Oil 1⅛ to $23½ and George Weston ⅞ to $19⅝.

CLOSING AVERAGES

154 Industrials	154.11	—2.08
12 Golds	339.47	—3.47
29 Base Metals	65.90	—0.10
19 Western Oils	129.98	—4.45

Volume: 1.3 million.

ACTIVE STOCKS

Vol.		Close	Chge.
29786	Imperial Oil A	23½	—⅞
23600	Domtar	21¼	+½
17595	Bell Cda	42¼	—⅛
13272	Home Oil A	19	—⅛
13272	Cda Pacific	12	
12385	Intl Nickel A	22	—½
11877	Bank of Mtl	12	—¼
11300	IAC Ltd.	15½	—¼
11004	Aquitaine Cda	14¾	—1¼
10644	Noranda A	30	—½
	Mines and Oils		
69900	Sunningdale Ols	4.15	+.20
36500	Que Sturgeon Rvr	5⅛	+¼
26050	Meta Uranium	.10	—.01
13910	Mattagami Lake	13½	—½
10000	Trans DA Res.	.50	—.04

GROUP AVERAGES

Banks	254.03	—2.35
Beverages	281.64	—0.27
Chemicals	114.97	—1.25
Communications	296.57	—1.56
Const material	116.42	—5.09
Food processing	257.54	—2.95
Gen manufacturing	134.53	—1.67
Industrial mines	99.36	—2.08
Merchandising	268.63	—2.30
Oil refining	175.07	—5.17
Paper-forest prod	101.53	—1.15
Pipelines	132.05	—1.63
Real estate	142.25	—0.80
Steels	180.62	—0.99
Trust and loan	195.96	—0.49
Utilities	129.14	—1.04
Miscellaneous	97.52	—2.02

Up 0; down 17.

BOX SCORE

	Fri.	Thurs.
Issues traded	579	560
Advances	129	111
Declines	237	245
Unchanged	213	204
New highs	0	1
New lows	43	32

Gold

LONDON (AP) — Closing gold prices in U.S. dollars an ounce: London — $146.25; Paris — $150.84; Frankfurt — $146.40; Zurish — $145.50; Hong Kong — $142.91; Beirut — $4.703 (a kilo).

Silver

Closing spot price in the Victoria area $4.20 U.S. bid and $4.40 asked, per troy ounce. Previous day 4.15 and 4.30.

Money

At Montreal

U.S. dollar	.98 29/50	+7/50
Pound sterling	2.29 13/20	+63/100
At New York		
Canadian dollar	1.01 11/25	—7/50
Pound sterling	2.32 24/25	+31/100

U.S. FUNDS

Purchase price of U.S. funds in Victoria area .9785 with .9790 for travellers cheques and .9685 for coins. Selling rates .9890 for cheques and .9895 for cash.

Nominal selling rates of other monies in Canadian funds: Australia dollar 1.305; Austria schilling .0532; Bermuda dollar 1.01; Belgium convertible franc .0257; Brazil cruzeiro .1432; Bulgaria lev .0135; Czechoslovakia crown .1900; China renminbi .5100; Denmark kroner .1650; France franc .2100; Germany mark .3755; Hungary forint .0938; India rupee .1250; Italy lira .001540; Japan yen .003375; Mexico peso .0805; Netherlands guilder .3675; Norway kroner .1820; Poland zloty .0494; Portugal escudo .0391; Romania leu .1645; South Africa rand 1.4275; Spain peseta .0175; Sweden kroner .2250; Switzerland franc .3350; U.S.S.R. ruble 1.3021; Venezuela bolivar free .2321; Yugoslavia dinar .0593.

London

Closing stock quotations in new pence unless pounds are indicated: Associated Brit Foods 22, Anglo Am of S. Africa 270, Babcock and Wilcox 35, Barlow Rand 150½, Bass Charrington 54, BICC 82, Blyvoor 700, Boots 116, Bowater 84, Brit Am Tob 164½, Brit Assets Trust 23⅜, Brit Leyland 8¼, Brit Oxygen 23, Brit Petroleum 271½, Broken Hill Prop 224½, Buffels 16½ pounds, Burmah Oil 172½, Canadian Pac 517¼, Cast 55, Charter Cons 83. Cons gold 64.

Daggafontein 18, De Beers 157, Distillers 80¾, Dunlop 29, F. S. Geduld 18½ pounds, EMI 69, Gen Elec 68¾, Glaxo 192, Grand Metropolitan Hotels 28¼, Gr Unv Strs 102½, Guest Keen 137½, Hawker Siddeley 176, Hoover 148, Hudson Bay 645, IC 1162, Imp Tob 40.

Judge 23½, Kloof 845, Marks and Spencer 109, Metal Box 129½, MIM Holdings 95½, Phillips 542, Plessey 53, Poseidon 178⅛, Rank A 95½, Rio Tinto Zinc 76, Roan Consol 300, Sel Trust 250, Second Scott Inv 38½, Shell T and T 149.

Tanganyika 97½, Thomson 88, Thorn 97½, Tube Investments 160, Ultramar 115½, Unilever 177¼, Union Corp 347½, Vall Reef 22½ pounds, Vickers 81¾, Western Deep Level 15⅛ pounds, Western Driefontein 33¾ pounds, West Mines 52¼, Woolworth 31, W. Holding 29½ pounds, Zambian Anglo 290, Zambian Copper 54½.

BONDS:

Brit Transport 41, Brit Cons 16⅝, Exchange 1976 95 5-16 pounds, Treasury 08 12 38 pounds, War Loan 24½ pounds.

The Financial Times industrial index 186.8, up 5.2.

Grain

WINNIPEG

	High	Low	Close
Flax—			
Oct.	1263	1250	1250
Nov.	1220	1213	1215
Dec.	1200	1191	1195
Rye—			
Oct.	324	310	—
Dec.	319	311	311
May	330	321	322
Oats—			
Dec.	206	201	201
May	211	207	207
July	210	—	—
Barley—			
Dec.	287	286	286
May	298	298	297
July	293	—	—
Rapeseed—			
Sept.	946	—	—
Nov.	937	937	937
Jan1	926	936	926
Oct.	935	—	—
Nov.	911	911	911
Dec.	892	892	892

CHICAGO

	High	Low	Close
Wheat—			
Dec.	488	471	477
March	500	481	488
May	493	478	487
Corn—			
Dec.	377	372	377
March	385	380	388
July	391	383	389
Oats—			
Dec.	188	185	188
March	193	190	193
May	196	192	195
Soy Bean—			
Nov.	858	858	858
Jan.	865	865	865
March	873	873	873
May	877	877	877

Commodities

Open High Low Close

Silver—Chicago (per oz.)			
Oct.	4.33.00	4.14.00	4.18.00
Dec.	4.39.00	4.21.50	4.24.00
Copper—New York (per 100 lbs.)			
Oct.	63.60	61.90	61.90
Nov.	63.50	62.70	62.70
Dec.	65.60	63.50	63.50
Lumber—Chicago (per 1000 b.f.)			
Nov.	104.50	101.00	103.00
Jan.	109.20	105.50	107.00
Mch.	113.20	109.10	111.00
Pork Bellies—Chicago (per 100 lbs.)			
Feb.	68.40	66.90	68.40
Mch.	68.22	66.70	68.22
May	69.17	67.90	69.17
Plywood—Chicago (per 1000 s.f.)			
Nov.	98.50	98.50	97.50
Jan.	101.40	101.40	100.50
Mch.	104.00	104.50	102.50
May	106.50	106.50	104.50
Jul.	109.00	109.00	106.50
Gold—Winnipeg (per oz.)			
Jan.	151.85	150.05	151.85
Apr.	157.00	155.00	157.00
Jul.	161.50	160.30	161.40
Oct.	147.00	145.25	147.00

* * *

Primary Distribution

The shares of the following companies may be considered as being in primary distribution through the facilities of the Exchange pursuant to a Statement of MaterialFact.

e — previously issued shrs.

Jelex	7000	12	12	12	
Norlex	6500	19	18	18	+1

Dividends

Price Co. Ltd. 25 cents, increase of 5 cents, plus extra of 15 cents; payable Nov. 1; record Oct. 4; xd Oct. 2.

Standard Industries Ltd. 12½ cents; payable Nov. 5; record Oct. 22; xd Oct. 18.

U.K. papers raise price

LONDON (UPI) — The Times and Guardian newspapers have announced 33-per-cent boosts in their newsstand prices effective Monday. Each will cost 8 pence (18.4 cents).

Three other newspapers announced similar increases earlier this week. All blamed rising costs.

Manitoba boosts price for beer

WINNIPEG (CP) — The Manitoba public utilities board has approved an increase of 18 cents a dozen in the wholesale price of beer effective Oct. 1.

A spokesman for the liquor control commission said no decision has yet been made on the increase that will be charged at the retail level.

A 12-bottle carton of beer now sells for $3.05 with a 30-cent refund for the empty bottles.

MARKET REPORT

Closing quotations for Friday, Sept. 27, 1974

Quotations supplied by The Canadian Press, Richardson Securities, Pitfield Mackay Ross and Co. Ltd., Merrill Lynch, Royal Securities Ltd., A. E. Ames and Co., Pemberton Securities, McLeod Young, Weir and Co., Dominion Securities Corp., Harris and Partners Ltd., Bongard, Leslie and Co. Ltd., and the Royal Bank of Canada.

Vancouver

VANCOUVER — The first million-share day of the week took place Friday on the Vancouver Stock Exchange. Volume was 1,004,562 with another 318,767 shares traded on the curb exchange. The surge in a slow week brought the total number of shares to 3,984,819 plus 1,291,766 curbs.

Grandora was the major mover, rising 7 cents to .32 on a volume of 234,500. Northair fell 26 cents to $1.45.

Among industrials, Block Bros. rose 5 cents to $2.80. Ionarc was unchanged at .39.

In the oils, Bison Petroleum rose 15 cents to $3.80. Curb leader was Tappan, unchanged at .50.

Stock	Sales	High	Low	Close	Net Ch'ge
MINES					
Accent	z200	5	5	5	
Achron	6500	14	14	14	+2
Adonis	5000	9	9	9	
Aex	3100	251	240	241	—9
Afton	500	400	400	400	—25
And Mns	500	4	4	4	
Anglo Bo	2600	50	46	50	+2
Arcdia	3100	20	20	20	
Ardo	1000	4	4	4	
Aroden	800	33½	33½	33½	—5½
Avino	4000	28	28	28	
Balfour	3000	15	155	15	
Barier R	27000	81	78	78	—1
Bath N	5600	69	68	69	
Beicra	1500	6	6	6	
Bily Go t	1000	7	7	7	+1
BowRv r	7000	19	18	18	
Brend	4000	13	13	13	—1
Bullion	5000	10	9	9	+1
BX Dev	4500	55	50	50	—5
Calico	2000	4	4	4	
Callvd	1100	34½	34	34	
Canol	1000	24	24	24	
Canwx	4000	14	14	14	
Carolin	5050	245	225	228	—1
C Cons	2000	7	7	7	
Casino	3800	21	18	18	
Celtic	2000	6	6	6	
Charta	4500	10	10	10	
Chrmx	4000	33	32	32	—1
Citex	1000	4	4	4	
Colby	3000	79	79	79	
Col A pr	5300	63	63	63	
Colt Ltd	1200	34	34	34	
C Bamt	4000	21	20½	20½	—1½
Con C tsl	14500	10	10	10	
Cons Col	z105	9	9	9	
C Ftn Ch	14500	14	12	14	+1
C Stndrd	14000	8	7	8	+1½
Copr Lk	2000	8	8	8	+1½
Coralta	5700	55	45	55	+11
Cream	2000	12	12	12	
Cree Lk	1500	15	15	15	
Cutlass	28000	31	24	30	+6
Cypres	3000	28	27	28	+3
Dalton	3000	5	5	5	
Dankoe	100	215	215	215	
Dav Kys	1500	18½	18½	18½	+2½
Dol Va r	6000	20	20	20	
Dus Mac	4000	23	23	23	
Enex	1000	30	30	30	
Exeter	1000	15	15	15	—2
Fosco	3500	19	15	19	
Geo Dyn	6000	7	7	7	
Gbritar	1900	625	625	625	
G Gate	2000	23	23	23	
Grando	234500	33	26	32	+7
Granite	3500	7	6	6	
G N Pete	3500	11	11	11	—1
Grn Eag	500	13	13	13	
Gsa Res	3525	67	65	65	
Gunn	22000	26	23	26	
Hallark	6500	35	30	33	+8
Henriet	17500	29	27	29	+2
Hmoni	2000	90	90	90	
H B Min	3000	5½	5½	5½	
Inland	5000	5	5	5	
Jackpt	15500	6	5½	5½	
Joy Ind	1000	50	50	50	
Kalco	7000	5	5	5	
Kamad	1000	18	18	18	
Kamd	1000	18	18	18	
Laura	2000	8	8	8	
Lemac	4000	11½	11½	11½	—½
Lxnton	500	6	6	6	
Lon Cr	1000	19	19	19	+3
Lornex	1500	525	515	515	
LP Ind	4100	44	44	44	—1
Meteor	1500	4	4	4	
Mt Wash	5000	10	10	10	
Nw High	3500	4	4	4	
N Terr	7500	14	13½	14	+1
Nthair	54600	170	145	145	—26
North Isl	500	7½	7½	7½	
Oxbow	1000	28	28	28	+1
Pcifc Rs	8600	220	215	216	+1
Pthfndr	3000	15	15	15	
Pegsus	1000	56	55	55	
Perry R	300	120	120	120	
Pne Lke	2000	5½	5½	5½	
P Point	z40	$28	28	28	
Pinncle	6000	5	5	5	
Purcel	1000	100	100	100	
Pyrmid	5000	6	6	6	
Rackla	3000	12½	8½	8½	
Rac Ind	7900	18	16	16	—2
Robert	1500	16	16	16	
Sabin a	1000	60	60	60	—2
S Jcinto	6500	19	18	19	+1
Sicintin	10000	13	10½	12	
Sir City	1000	7	7	7	
S Spring	1500	37	37	37	
S Stndrd	22000	98	94	95	—3
Sonc Ry	4000	13	10	13	+3
Sonesta	10000	18	17	18	
Torngn	3000	30	30	30	+1
Unt Chef	5000	20	17	20	+2
U Hrne	1000	26	26	26	+3
Vally C u	600	525	525	525	—25
Vestor	6500	96	95	95	
Wlcom	1100	65	65	65	
W Mines	500	208	208	208	+3
Wharf	8000	75	65	75	+2
Ykn Rev	2500	14	14	14	—1
Yukn Gd	6000	21	20	21	
Warrants and Rights					
Balfr Wt	2000	4	1	1	—4
B XA	20500	20	20	20	—1
Cfr Wt A	5000	½	½	½	—½
Sonsta A	12000	5	5	5	
INDUSTRIALS					
Ath Col	1200	130	125	130	
BBC Un	125	$1½	10½	10½	+¼
Banco B	200	195	195	195	
Bnk BC	z80	$15½	15½	15½	
Block	6300	280	270	280	+5
BC Turf	400	$6¼	6¼	6¼	
Bur Mtg	100	205	205	205	
C Jvin	2400	$8⅛	8	8⅛	+¼
C Tokar	1287	44	44	44	+4
Canter	4000	20	18	20	+1
Cor Ind	400	360	360	360	—10
Daon Dv	800	$7	7	7	
EDP Ind	5500	9	8	9	+1
Gestalt	2000	58	54	58	+4
GN Land	2000	85	85	85	+5
Grouse	500	105	105	105	
Hys Cda	1000	315	318	315	
Ionarc	4300	40	39	39	
Keg Res	700	75	75	75	
Locana	z50	$7	7	7	
Massey	100	$12⅞	12⅞	12⅞	
Neonex	1100	137	135	135	
Nwmrk	1150	45	45	45	
N WSpts	z75	400	400	400	
Pac Pete	200	$15½	15½	15½	
PWA	z70	$12⅝	12⅝	12⅝	
Potter	300	340	340	340	
Sartoga	500	340	340	340	
Sun A	25	$42	42	42	
Vnture	z31	17	17	17	
Webb	500	32	32	32	
Whon A	100	380	380	380	
Wdwrd	125	$17¼	17¼	17¼	+¼

Warrants and Rights					
BCT Rt	600	40	40	40	—8
OILS					
Alsk K	500	11	11	11	—2
Albany	1000	23	23	23	
August	1500	19	18	18	
Bison	43300	380	380	380	+15
Cmaplx	1000	25	25	25	
Cop Ex	38500	18	16	16½	—3½
Coseka	3224	175	175	175	
Coynex	1000	85	85	85	+5
Davnpt	1200	38	38	38	
F St Jhn	2100	48	48	48	
Futurty	1000	5	5	5	
Galvstn	1800	105	102	102	
Gt Ree f	600	21	21	21	
Mntry A	500	14	14	14	
Prince	10000	12	12	12	
Rand A	3000	65	65	65	+4
Rchdle	500	18	18	18	
Seneca	6000	72	70	7 2	+1
Skat Res	500	50	50	50	
Stampd	6200	51	50	50	
Tc R3s	1000	50	50	50	—5
West Ex	1000	5	5	5	
CURB EXCHANGE					
Abella	6500	9½	9½	9½	
Acplmo	9500	12	9	9	—3
Amber	500	8	8	8	
Benpel	3400	118	101	118	+4
Bev Cal	8000	4	4	4	—½
Bnvsta	1000	26	26	26	—1
Brent	500	30	30	30	+3
CXH	8500	19	18	18	—2
Chingr	1500	17	17	17	
Clayme	1000	12½	12½	12½	
Cst Int	1000	25	25	25	
Cobre	2000	27	25	25	
Comnd	1000	4	4	4	
Con Mon	2667	18	17	17	+1
Dasher	52500	41	37	40½	+1½
Dawsn	3000	8	8	8	
Dat Sys	z200	9	9	9	
Deans	1000	80	80	80	
Decade	1000	15	15	15	
Diana	800	16	14	14	—1
Dorita	50	6	6	6	
Erin Ex	2000	6	6	6	
Gary	1000	6	6	6	
Gentry	2000	12	11	11	—1
Geor	1500	20	20	20	—1
Grangr	3000	15	14½	14½	—½
Hld Gen	200	190	190	19	—5
High Str	13000	23	19	22	+2
Hoko	1000	55	55	55	—4
Hope	600	205	205	2205	+5
Hoko	1000	55	55	55	—4
Hope	600	205	205	205	+5
Jet	10	105	105	105	+5
Junex	2500	7½	7½	7½	
Kndahr	3000	10	10	10	
Mark V	6000	67	64	66	—1
Mid Wst	2000	14	11	11	
Mission	1000	65	65	65	—1
Mndee	2000	13	13	13	
Norwih	3000	13	13	13	+1
Olymp	5500	31	30	31	+1
Ptrowt	3000	13	13	13	
Quest	1000	20	20	20	
Rainbw	7900	70	65	70	
Remar	3000	6	6	6	
Rich Hil	1500	14	14	14	
Rimrck	11500	60	55	58	+3
Rio Sera	11000	12	8	12	+2
Ryslo	11000	30	29	30	+3
Santa	1500	20	20	20	—2
Shelter	2000	18	17	17	
Skyline	z30	27	27	27	
Spirt Ex	4000	6	6	6	+1
Starbrd	3000	10	10	10	
Starlett	1000	5	5	5	
Tapin	57100	51	50	50	
Thor Ex	8800	125	120	125	+2
Van Slir	4000	55	55	55	+5
Weland	4000	22	21	21	—7
Westnd	3000	25	24	24	—4
Yelstn	6000	57	56	57	+1
Yukndn	2000	9	9	9	

Alberta

By The Canadian Press

Alberta Stock Exchange — Sept. 27 Complete tabulation for Friday transactions. Quotations in cents unles marked $. Net change is from previous board-lot closing sale.

Stock	Sales	High	Low	Close	Net Ch'ge
Clgy Cable	500	475	475	475	+25
Consl Alcr	8000	60	58	60	+2
Duke	500	42	42	42	
Nemco	2100	75	70	70	—5
Nordex	2500	105	104	15	—10
Omega	1000	9	9	9	
Summit	200	300	300	300	+100
Terra	1000	300	280	280	+30

Total sales: 15,90

Metals

LONDON — In pounds sterling per metric ton:

	Close		Prev. Close	
Copper—Wire bars				
Spot	624	625	620	621
Forward	643	644	640	641
Sales 4,675 tons.				
Tin—				
Spot	3,760	3,770	3,880	3,890
Forward	3,420	3,425	3,490	3,500
Sales 610 Tons				
Lead—				
Spot	229	230	229	231
Forward	223	224	228	223.5
Sales 1,900 tons				
Zinc—				
Spot	382	383	377	379
Forward	385	386	380	381
Sales 4,900 tons.				

Montreal

CLOSING AVERAGES

65 Industrials	160.71	—2.16
13 Utilities	116.41	—0.63
7 Banks	212.99	—0.49
8 Papers	99.59	—0.95
85 Composite	157.46	—2.01

Volume: 327,900.

ACTIVE STOCKS

Vol.		Close	Chge.
29786	Imperial Oil A	23½	—⅞
10425	Royal Bank	27¼	—¼
8760	Mercantile Bk	13¾	+¼
6775	Shell CDA	11⅜	—¼
5935	IntiNickel A	22	—⅜
5525	Bank Montl	12	—¼
5400	Moore Corp	36 1-6	—1½
5025	Isec CDA	2.10	
4700	Ivaco	11¾	—¼
4460	Alcan	23⅜	—⅜
	Mines and Oils		
22500	White Star	.28	—.04
15000	Bayard	.10	+.01
15000	Silver Stack	.59	+.04
11500	Stanford	.80	—.05
10000	Troilus	.16	+.03

Earnings

Bruck Mills Ltd., nine months ended July 27: 1974, $1,047,000, loss, $2.65 a share; 1973, $1,111,000, loss, $2.81.

Scott-LaSalle Ltd., six months ended July 27: 1974, $203,687, 8.9 cents a share; 1973, $37,928, 1.7 cents.

New York

NEW YORK (AP) — The stock market sank sharply Friday, capping off a week-long slide with a new 12-year closing low in the Dow Jones industrial average.

The widely watched average of 30 blue chips fell 16.03 to 621.95, its lowest finish since Nov. 9, 1962.

The NYSE's composite index of all its listed common stocks, down .77 at 34.25, held just above its closing low of two weeks before.

The Dow completed Friday the process of erasing all the gains it piled up in the previous week amid rising hopes for relief from the pressures of tight and expensive money.

Brokers said disillusionment over the performance of the market itself had been a major factor in the declines this past week.

One development that did not help the market Friday was the decision by New York's First National City Bank to go along with some of its competitors who earlier in the week announced a cut in their prime lending rate to 11¾ per cent from 12.

Citibank announced as trading began that it would hold the key short term interest rate unchanged at 12 per cent for the coming week.

CLOSING AVERAGES

30 Industrials	621.95	—16.03
20 Transportation	132.20	—1.58
15 Utilities	61.92	—0.64
65 Composite	193.45	—3.86

Volume: 12.2 million.

QUOTATIONS

Alcan	23½	Hilton Hotels	11
Alcoa	39⅜	Homestake	39⅛
Al Chem	28⅛	Honeywell	29
Al-Chalm	8¾	Inland Steel	31¼
Amer Air	6½	IBM	160⅞
Amer Brands	28¾	Int Harvest	19½
Amer Bcast	17¾	Int Nickel	22¼
Amer Can	24	Int Paper	35⅝
Amer Elec P	15⅞	Int Tel T	16
Tmer Metal	34	Johns-Mann	15⅝
Amer Motors	4½	Kaiser Alum	15¼
Amer Smel	17⅞	Kennecott	26½
Amer Tel T	41⅞	Kresges	19⅝
AMF Inc	11¼	Ling-Temco	8¼
Ampex	3⅛	Litton Indus	4⅞
Anaconda	14⅝	Lockheed Air	3⅝
Ashland Oil	16⅜	Wagnavox	9¼
Atl Rihc	76¾	McDon Doug	9⅝
Avco	3⅝	Merck	51
Avon	19⅝	Minn M M	50½
Bell Howell	11	Mobil Oil	33
Bendix	21¾	Monsanto	46⅜
Beth Steel	26	Motorola	38⅛
Boeig	17⅞	Mont Ward	15¾
Boise Csa	10¾	Nat Cash R	19½
Borden	17	Natomas	41⅜
Borg-Wnr	16⅛	Nat Cash R	19½L
Bris Myers	34⅝	Newmont	20
Brunswick	8	Pac Gas	17⅞
Burl Indus	17⅛	Owens-Ill	29¾
Burl North	29⅛	Pan Am	2⅛
Burroughs	69	Penn Central	1⅝
Canada Dry	3	Pepsi	33¾
Caterpillar	44⅝	Phil Morris	37
Celanese	28¾	Phil Pete	35⅞
Chase Manhat	31⅛	Pit Bowes	9½
Ches-Ohio	38⅝	Polaroid	15⅛
Chrysler	12⅝	Proc Gam	73⅛
Coca-Cola	49¾	RCA	4¼
Colgate-Palm	17⅞	Rep Steel	22½
Col Bcast	30	Revlon	42⅞
Comsat	24	Safeway	30⅞
Control Data	15½	Scott Paper	10
Con Edison	6⅝	Sears Roe	53¼
Cons Oil-Gas	5⅜	Shell Oil	32
Crown Cork	14⅞	Singer	13¾
Crown Zell	20⅜	Sperry	25½
Delta Air	12½	Stand Cal	22⅛
Disney	22¼	Stand Cal	22⅛
Dow Chem	52¾	Sun Oil	39
Du Pont	10	South Pac	25⅞
Eastern Air	4⅝	Talley In	5¼
East Kodak	66⅛	Telex	3⅜
El Paso	10⅛	Teledyne	10¼
Exxon	59½	Texaco	21½
Fair Cam	21	Texas Gulf	23½
Fed N Mtge	12	TWA	5⅝
Firestone	14¼	Union Carb	37⅞
Ford Motor	37	Union Pac	59¾
Gen Elec	32⅛	Union Oil	30¾
Gen Foods	17	Uniroyal	6½
Gen Motors	36¼	Utd Air	26⅞
Gen Tel E	18⅛	Utd Brands	3⅝
Gen Tire	12⅛	U.S. Steel	40⅝
Georgia Pac	24⅛	West Air	7⅛
Gillette	22⅜	Westinghse	9¾
Goodyear	13⅞	Weyerhsr	26
Greyhound	11⅛	Woolworth	11⅛
Gulf Oil	16⅞	Wometco	6¾
Gen Dynam	18	Xerox	65¼
		Zenith	13⅞

ACTIVE STOCKS

Vol.		Close	Chge.
285000	Citicorp	24½	—1½
245900	AM Medic Int	3	—⅛
211700	Southn Co	10⅛	—¼
191900	Fednat Mtg	12	—⅝
161200	FMC	12½	—⅝
123900	Kauf Broad	2½	unch
122900	Dow Chem	52¾	—3⅛
119400	Evans Prod	3	unch
113200	Morgan JP	44	—2⅛
110500	East Kodak	66	—3¼
106600	AM Home Pd	28½	—2⅛
96300	Dictaphone	12¼	+⅛
91500	GenMotors	36⅛	—¾
91500	Gen Motors	36⅛	—¾
88700	Centex Corp	4⅞	—⅜
88500	Xerox CP	65¼	—1¼

BOX SCORE

	Fri.	Thurs.
Issues traded	1,745	1,707
Advances	368	357
Declines	970	967
Unchanged	407	383
New highs	0	2
New lows	141	117

Bonds

(Street Prices)

Day loans — moderate 9; special call loans — moderate 10½-11; comm. paper — 10¾ for 30 dys; short CDA — active up 20c, 9¼ Feb 1-77 ext 101.45-55 yld 8.98; mid CDA — active up ¼ pt, 4½ Sept 1 83 74'2 yld 8.76; long CDA — active unch, 9½ Jun 15-94 96½-97 yld 9.90; provincials — active up ¼-½, ony hyd 10¼ Aug 15-99 98⅞-99⅛ yld 10.38, Que 10¾ Sept 4-99 101¼-¾ yld 10.60; corps — quiet unch, Nfld Tel 11-9 6101½; U.S. mkt — quiet up ¼ pt.

Mutual funds

	bid	Ask						
Acrofund	91	101	Eaton Com	1086	1086	Nat Res	341	375
AGF Japan	486	534	Eaton Gr	619	619	PHN Fund	848	865
AGF Spec	168	—	Eaton Inc	421	421	Pac Comp	541	541
All-Cdn Comp	459	499	Eaton Int	439	439	Pac Div	385	385
All-Cdn Div	473	514	Eaton Lev	241	241	Pac Res	178	178
All-Cdn NE	270	293	Eaton Vent	210	210	Pat Ret	362	362
All-Cdn RG	366	398	Eaton Vik	416	416	Pac US	248	248
All-Cdn Vent	214	233	Enterea Inv	447	447	Planned Res	276	303
All-Cdn 4000	317	345	GIS Comp	697	697	Prev Mu	595	650
Amer Gr	329	362	GIS Inc	238	—	Prime Gr	305	335
Andreae Eq	413	451	Growth Eq	464	510	Prime Vent	166	182
Assoc Inv	464	469	Guard Ent	71	79	Prov Mu	561	613
Can Cumu	337	370	Guard Gr	631	631	Prov Stock	414	452
Can Gr	393	432	Guard NA	260	286	Prud Gr	467	511
Cdn Gas En	906	996	Guard RE	176	194	Royfd Inc	506	527
Cdn Inv	371	407	Guard Sec Inc	947	1041	Royfd Lim	517	539
Cdn Sec Gr	394	433	Guard WE	386	424	Sav Inv Amer	559	614
Cdn SA Gold	635	668	Harvard Gr	368	368	San Inv Can	532	585
Cdn Trustd	433	476	Int Eng	189	208	Sav Inv Ret	485	533
Cangx Fd	761	801	Int Gr	455	500	Taurus	236	259
Cangx Bd Fd	875	884	Int Inc	361	397	Uni Accu	331	364
Cangx Int	572	602	Inv Gr	892	974	Uni Accu Ret	371	408
Cangx Mtg	1005	1010	Inv Int	393	429	Uni Amer	91	100
Col Mut	409	449	Inv Japan Gr	606	662	Uni Hor	124	136
Cangx Mtg	1000	1010	Inv Mtg	487	518	Uni Pen	227	249
Corp Inv	474	521	Inv Mu	444	486	Uni Sec	440	484
Corp Inv Stk	354	389	Inv Ret	435	475	Uni Vent	183	201
Dom Comp	501	544	Mut Accu	481	52	Uni Vent Ret	314	345
Dreytus Inc	748	820	Mut Inc	399	—	Univ Sav Eq	640	704
						Xanada Fund	221	221

PRIVATE SALE PAINTINGS

Homeward Bound
Francis Leke
Grimsby Fishing Fleet
by H. M. (R.A., R.W.S.
Pastoral Scene
T. Wilkinson
Place Vendome
Maurice Legendre

Please call after 6 p.m.
592-7319

APPRAISALS for INSURANCE SALE OR PROBATE PURPOSES

KILSHAWS
1115 FORT ST.
384-6441

USED FURNITURE AND APPLIANCE BUSINESS

23 Miles from Downtown Victoria

Showing excellent return — good owner operator should net $2,000 to $3,500 per month. Beer bottle business averages $700 to $800 per month year round. Also includes propane retail business, and franchise for Toro Lawnmowers. Priced to sell includes inventory, fixtures, propane, scales, etc. — $23,000
Good lease available on premises.

CALL ANYTIME 385-9741 HENDERSON REALTY or BOB GIBSON 658-5153

DEALERS WANTED

GOOSENECK TRAILERS

Excellent opportunity for sales oriented individual or firm. Should have min. ¾-ton pickup for displaying units.

Reply Victoria Press, Box 738

CHARTERED ACCOUNTANT

• C.A. or Finalist required for staff position.
• Excellent remuneration and future advancement.

Please Contact: W. S. Eng

McCUBBON, ENG & CO.,
824 Fort Street, Victoria, B.C.

INVESTORS WATERFRONT COMMERCIAL

I have just listed a 12-unit motel right on the shores of Vancouver Island's most popular resort lake. As well as providing an excellent return on the very low asking price of $149,000 there is a great potential for future development of a strata title nature.

Also

AVAILABLE FOR LEASE TWO NEW WAREHOUSES

Central location. 5,000 sq. ft. and 6,000 sq. ft. Ideal distribution point. Will adapt to suit.

For Further Information of the Above Properties please contact:

JACK COLWELL
384-8126 385-3018

Pemberton, Holmes Ltd
1002 GOVERNMENT STREET

business
george gibson

Mutual fund quotations, which occupy a small but important portion of this newspaper's daily market report, will undergo a slight change beginning Tuesday.

Instead of the usual bid and ask price quotations, there will be only one figure shown — the net asset value per share.

The change is being made by the Canadian Mutual Funds Association, which last July took over from The Canadian Press the daily collection of quotations from the funds for release to daily newspapers through B.C.

The list contains CMFA members' quotes as well as those of non-members.

In announcing the change, Warren Goldring of Toronto, chairman of the CMFA, said listing the net asset value per share is the truest way of presenting mutual fund prices, and he presented two arguments to support this view:

"One is that those most interested in the quotations are the shareholders, who are chiefly concerned about net asset value, and not the current purchase price of the shares.

"The other argument is twofold," he added. "Today few purchases are actually made at the ask price, which is geared to the maximum acquisition fee for a single purchase. Also, there are now several different methods of levying the sales charge, the most recent being a rear-end load."

Goldring, in his statement, added that the implication here is that a great many purchases are cash amounts of sufficient volume to reduce the sales charge from the published maximum.

Goldring continued:

"As for contractural plans, the ask price never did apply. In the first year of a contractural plan, up to 50 per cent of the deposits are applied to sales charges and service fees. In subsequent years, the proportion drops substantially. The overall charges fall a little below the basic maximum sales charge for a lump sum purchase."

Asked why the two-column quotes had been used, the chairman explained, "In the early days of mutual funds, it was taken as an adaptation of the two-price auction market system traditionally used by the securities industry."

The net asset value of a mutual fund is calculated, usually at the end of each business day, by taking the total market value of all investments and other assets of the fund, and deducting all liabilities.

This figure is divided by the number of shares presently outstanding to arrive at a net asset value per share — the amount the holder receives when he redeems each share.

Some mutual companies have a small redemption fee but the majority do not.

The rapid redemption feature is one of the major selling points of mutual funds as it assures their marketability.

Export sales rise

OTTAWA (CP) — Export sales were up in August but there was a slight deterioration in the over-all trade balance as more was spent on foreign purchases, Statistics Canada reported Friday.

The trade balance of $11 million in Canada's favor in August was down slightly from a $13 million surplus in July.

Sales of raw and semi-processed materials made up the largest portion of the gain in exports.

Higher oil prices were dominant factors boosting both import and export totals — Western crude oil and petroleum products are sold in the United States while eastern refineries rely mainly on imported oil.

Other major factors in the higher import bill were automotive products, machinery and fabricated industrial materials.

The seasonally adjusted August export total was $2.842 billion, up 5.5 per cent from July. Industry selling prices are not yet available for August but the increase in exports is greater than average price increases in recent months.

The value of imports in August rose by 6 per cent to $2.831 billion.

In August there was a surplus of $84 million in trade with the U.S. and a deficit of $73 million in trade with other countries. Canada has had a surplus in trade with countries other than the U.S. for six of the eight months of this year. There were surpluses in U.S. trade for three of the eight months.

Shipments of crude oil, pulp, newsprint and petroleum products accounted for three-quarters of the rise in August sales to the U.S.

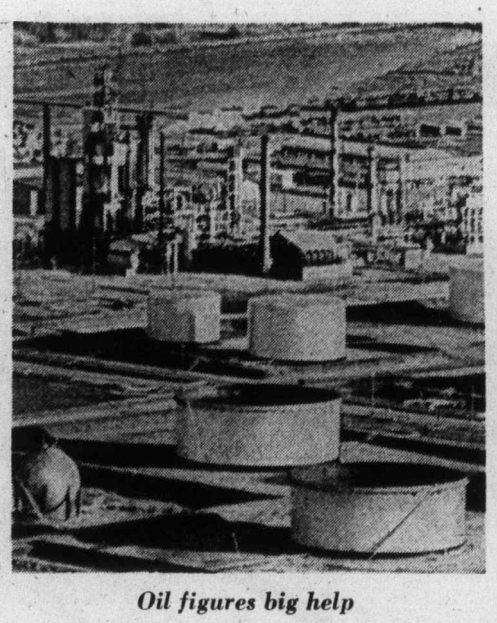

Oil figures big help

Ceiling on aid will be lifted

SHERBROOKE (CP) — The re-introduction of a bill greatly expanding the government's financial ability to encourage Canadian exports in being treated as a top priority for the new Parliament, Trade Minister Alastair Gillespie said Friday.

Gillespie said he will act early in the new Commons session, which begins Monday, to resurrect legislation substantially increasing long-term loan and credit limits for the Export Developement Corporation.

He said in an interview here that higher limits of $5.1 billion for long-term loans and guarantees and $1.5 billion for export credits insurance will help ensure the continued brisk pace of Canadian exports.

At present the corporation is limited to ceilings of $1.95 billion for loans and guarantees and $1 billion for export credits insurance.

The corporation is the government agency which lends funds to foreign buyers to aid in the financing of exports by Canadian firms. Legislation to raise the ceilings was introduced in March but died on the order paper when Parliament was dissolved in May for the July 8 general election.

The last increase in EDC financing ceilings brought opposition party criticism that th agency was merely providing low-interest credit and higher profits for big foreign-owned companies operating in Canada. Progressive Conservative MPs said the EDC had not done enough to aid exports by small Canadian-owned enterprises.

Big bank stands pat

NEW YORK (UPI) — First National City Bank, the second largest in the U.S., Friday held its prime interest rate at 12 per cent, resisting the trend to lower loan prices begun this week by other major banks.

First National, which reviews its rate structure each Friday, announced its "base lending rate remains unchanged" without explaining the decision.

Sony shares join market

VANCOUVER (CP) — Sony Corp. of Japan shares will list on stock exchanges in Vancouver, Montreal and Toronto starting next Thursday.

Sony's entrance to the exchanges is sponsored by Richardson Securities of Canada Ltd. and Wood Gundy Securities Ltd.

The corporation, which is listed on five Japanese exchanges, as well as European, Asian and American exchanges, has authorized capital of 424 million common shares with par value of 50 yen each, of which 172.5 million are issued and outstanding. Approximately 309 yen equal $1 Canadian.

The shares to be listed in Canada are American Depositary Shares representing one Sony Common share each, of which 18.08 million are authorized and 64.38 million are issued and outstanding. The ADS issue represents aproximately 37 per cent of the outstanding common shares.

Sony will be the first Japanese company to list in Vancouver.

Exchange President Cyril White said Friday Sony's decision to trade on the Vancouver Exchange reflects strengthening relations between British Columbia and the Orient for mutual economic growth.

Vancouver port faces shuffle

VANCOUVER (CP) — Mayor Art Phillips said the resignation of local National Harbors Board head Bill Rathie, effective Oct. 4, will mean a reorganization of the Vancouver port. Mayor Phillips said the new organization will be headed by port manager Fred Spoke.

75 Fords up $309

OAKVILLE, Ont. (CP) — Suggested list prices of 1975 model cars by Ford of Canada Ltd. will be increased by an average $309 or 6.5 per cent over comparably equipped 1974 models, the company announced Thursday.

STAMPS WANTED
Appraisals, Collections, Accumulations, Estates.
B. Schulze Stamps Ltd.
R.R. 7, Victoria—479-5745

COME IN AND HANDLE A HONDA
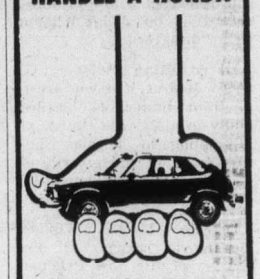
HONDA CAR CENTRE
FIRST PRIZE
Win a New SX70 POLAROID CAMERA KIT
See Page 29

Inflation said excuse for some increases

TORONTO (CP) — The 3,000-member Purchasing Management Association says it plans to take action against Canadian manufacturers and distributors they say are using inflation and shortages as excuses to unnecessarily raise prices.

President Jack McCreight, also purchasing director of General Bakeries Co., told a news conference Thursday the association is repared to publicly accuse offending industries and perhaps recommend a boycott as an extreme measure to stop the practice.

Purchasing officials were particularly critical of the plastic resins industry which, they said, has raised prices by as much as 87 per cent in the last year without justification.

McCreight and H. N. Burkett, purchasing agent of Monarch Industries of Winnipeg, said much of the blame for soaring prices of some items belongs to enterprising distributors who they called black marketeers.

Citing anti-freeze, now selling at up to three times its price of a year ago, they said that contrary to what many believe there is not a real shortage at all.

"These fellows spread rumors that there would be a serious shortage, filled up their warehouses, boosted the prices and waited for the action," Burkett said.

McCreight said it would not be necessary to name specific persons or companies.

"Nobody likes to have the finger pointed even in his general direction."

'They've been a good lot'

CHESHAM, England (UPI) — Douglas McMinn, a wholesale hardware dealer, sold his $3.5 million business Thursday — and shared the proceeds with his workers.

Cheques ranging from $11,500 to $115,000 went to 47 employees who became shareholders 10 years ago, and the other 158 workers will share $575,000 paid out over the next two years.

"They've been a good lot," McMinn, 63, said. "I reckon they deserve every penny of it."

McMinn said he would give to charity any money that was left over.

"I started with nothing and I intend to die broke," he said. "I've been a millionaire for just five minutes but it doesn't mean a thing."

BOOK NOW . . .
Banquets, Receptions, Parties, etc.
from 25 to 1100 people
STARDUST
385-1031

COWICHAN BAY ARMS
Retirement Condominiums
40 Cozy 1 and 2-Bedroom Suites built and priced with the retired person in mind. Views of scenic Cowichan Bay with its year-round salmon fishing and a nearby 9-hole golf and country club awaits your enjoyment.
One-Bedroom Suites $28,500 - $36,500
Two-Bedroom Suites $31,000 - $39,000
For Further Information Call (112)748-2080
or 384-2523
GLACIER DEVELOPMENTS LTD.

Open House
MON.-FRI. 1-4, EVES. 6:30-8:30
SATURDAY 1-4 P.M.
Victoria's Newest Condominium Suites at
1115 ROCKLAND AVE.
PRICES FROM $34,000 to $39,000
Quality constructed, large luxurious, 2-bedroom units with 1½ baths. Floor area up to 1,257 sq. ft.
FEATURES: Controlled entry, elevator, pressurized corridors, hobby shop, games room, free parking assigned, ample storage.
LOCATION: This most popular residential condominium area is close to shopping, walking distance to downtown or Beacon Hill Park. Bus transportation is close by.
For Further Information Call 592-2407

Open House
MON.-FRI. 1-4, EVES. 6:30-8:30
SATURDAY 1-4 P.M.
COMPARE SOME OF THE REAL ADVANTAGES OF LIVING IN AN OAK BAY VILLAGE "TOWNHOUSE"
COMPARE THE DESIGNS
Your townhouse is architect designed and extremely well planned. One and a half bathrooms, 2 bedrooms, etc.
COMPARE THE LOCATION
You are in Oak Bay Village with all its conveniences, shops, theatre, churches, banks, senior citizens centre, library. Bus at door and only a few minutes to downtown.
COMPARE THE VALUE
Only four of these fine units remain available for sale. The prices asked are extremely reasonable and probably will never such quality be reproduced in such a convenient location again.
COMPARE THE PRICE
$43,500 to $45,900
For Further Information Call 592-2407
WHYTE & GOWER
OAK BAY PROPERTIES LTD.
2227 Oak Bay Avenue
"Victoria's Leading Condominium Brokers"

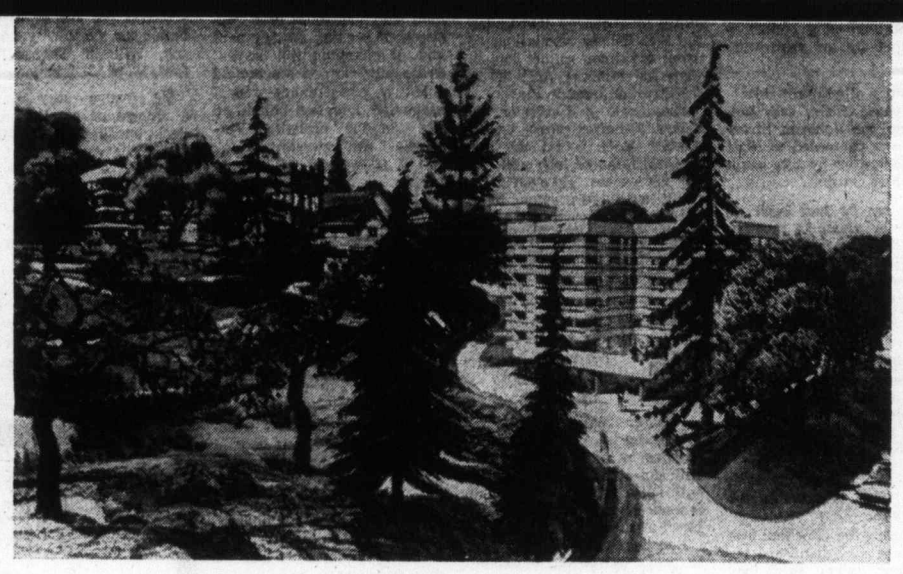
Danzo and Franco Holdings Ltd.
Invites You to Inspect
Phase II of SPENCER CASTLE
LUXURY CONDOMINIUM HOMES
OPEN 7 DAYS A WEEK 9 a.m. to 5 p.m.
This Unique Condominium Development Consists of:
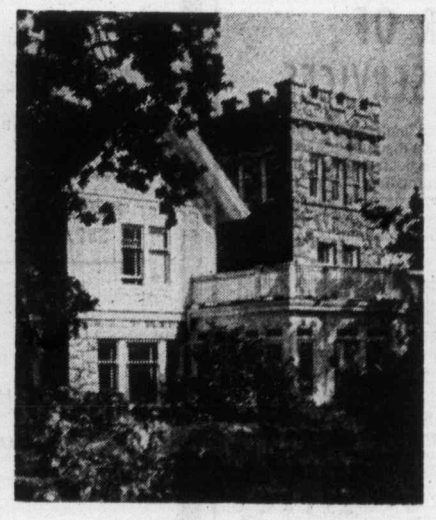
AN INCOMPARABLE SITE
—More than 4½ acres on the highest point of land in the City of Victoria.
—Superbly landscaped gardens.
—Sweeping views of the ocean, the mountains and the city.
A GRACIOUS GUEST HOUSE RECREATION CENTRE
The historic Spencer home itself providing accommodation for visiting guests.
—Spacious rooms for entertaining.
—Saunas.
—Heated swimming pool.
QUALITY APPOINTED SUITES
—All 2 bedrooms, two 4-piece bathrooms.
—Minimum 1345 sq. ft.
—Wall-to-wall carpeting.
—Vinyl wallpaper.
—Sun drapes.
—A full range of appliances.
—Each unit contains its own washer, dryer, frost-free refrigerator, range with self-cleaning oven, dishwasher, garbage disposal unit.
—Reinforced concrete and reinforced block and beam construction.
PRICED FROM $63,500
SPENCER CASTLE
2910 COOK ST.
For private showings or for a brochure, mailed upon request, call . . .
384-4013, 385-5055, 598-1060

OUR MARINA PARK IDEA ~
MARINA PARK APARTMENTS
2040/2050 White Birch Road
SIDNEY
25% DOWN
9½% FINANCING
Suites from $24,000
Some Sea Views
OPEN WEEKDAYS, 2:00 - 4:00
CALL 598-3321
JACK MEARS
OAK BAY REALTY LTD.
"The Professional People"

Provincial COURT

A defence lawyer seeking a discharge for his client Friday in Victoria Provincial Court said the key question in the case was whether it was "in the public policy to have a school teacher with a criminal record" — but Judge William Ostler disagreed.

Daren Susan Pelletier, 17, of 957 Meares, a recent arrival from Edmonton, pleaded guilty to a Victoria charge of attempting to defraud Simsons-Sears of $140 worth of clothing Thursday by using another person's credit card.

Defence lawyer William McElmoyle sought a discharge because Miss Pelletier hoped to become a teacher. Discharges must be in the interest of the public as well as the accused and McElmoyle said a criminal record for Miss Pelletier would thus not be in the public interest.

But Ostler replied a teacher's record is up to the governing bodies of the profession.

"The question for the court is whether persons convicted of this serious offence should be eligible for a discharge and the answer is no," he said.

Miss Pelletier was fined $150 and therefore has a criminal record.

□

Jan. 2 and 3 were set aside by Ostler for a preliminary hearing of a joint three-count charge of armed robbery against Henry Frank Guiney, 42, of 304 Oswego, and Leo Arnold Baker, 24, of 885 Craigflower.

They elected trial before B.C. Supreme Court judge and jury on the charge, which was laid after a Sept. 6 holdup at the Criterion Club, 562 Yates. The two are charged with robbing the club owner Lester Hansen and two patrons of a total of about $1,670 while armed with a shotgun.

Bail was previously at $15,000 for Guiney and $10,000 for Baker and neither has been able to raise bail to date.

□

Wayne Ronald Robinson, 18, of 918 Gorge West, was put on a suspended sentence and one-year term of probation by Ostler, fined a total of $375 and ordered to pay $316 to ICBC.

Robinson pleaded guilty Sept. 12 to charges of possession of a known stolen motorcycle and motor, theft of a tape player and speakers from a parked car and possession of a small amount of marijuana. Most of the offences occurred early in September.

The $316 payment was requested by an ICBC official in connection with the motorcycle, stolen in July and found in Robinson's possession Sept. 7.

□

Abraham George Thomas, 18, of Brentwood Bay, pleaded guilty to a Victoria charge of taking a parked truck early Aug. 12 with intent to drive it and received a suspended sentence and six-month term of probation.

Prosecutor Gordon Macdonald said the charge concerned a truck taken from the 2900-block Bridge and abandoned in Colwood. He said Thomas had a record of offences since March, 1973, that earned him four probationary terms.

□

Gillnetter skipper Patrick Albert Barriault pleaded guilty to a charge laid under the B.C. fishery regulations of using a salmon gillnet longer than 300 fathoms Aug. 16 in the Strait of Juan de Fuca.

Macdonald said men of the federal fisheries patrol vessel Anchor Rock found the net was 400 fathoms long and cut off the excess. He said Barriault had three previous fines for fishing seaward of the offshore fishing line in Queen Charlotte Sound.

Normal fines for the gillnet offence range from $100 to $200 but Ostler ordered a $400 fine because of the earlier offences and said the excess part of the net would be confiscated.

□

William Allan Babcock, 54, asked for a remand until Monday to think over what he will do after being charged with being unlawfully at large a week ago from the William Head institution.

Babcock was serving about 19 years for parole violation, possession of known stolen property and other offences when he received a one-day pass from the institution but failed to return at 10 p.m. Saturday. He was picked up this week in Hope.

Saanich wins beautification award

Saanich was awarded the 1974 Park and Tilford trophy Thursday for beautification of the park-like four acres surrounding the municipal hall. All-season garden containing pools, streams and putting green is admired by municipal employee Marg Heppell from terrace bench. More than 60 private and public projects throughout B.C. were nominated in this year's competition.

Women ordained

Bishops face formal charge

NEW YORK (AP) — Formal charges of violating the Episcopal Church's constitution and canons have been filed against four bishops who ordained 11 women as priests in Philadelphia last July, it was disclosed Friday.

The church's house of bishops has termed the ordination invalid.

The charges, after a lengthy preliminary process of inquiry, might lead to an ecclesiastical trial of the four bishops, and removal from office.

They were accused of breaking church discipline — because the ordinands "were women," and by failing to have approval of diocesan committees of bishops of the women's home dioceses, among other things.

Those accused are bishops Daniel Corrigan, of Denver, Colo.; Robert Dewitt, of Philadelphia, and Edward Wells, of Manset, Me., all retired, and Bishop Jose Ramos, of Costa Rica.

Episcopal Presiding Bishop John Allin said the charges, under church canons,, have been referred to a panel of three bishops.

Unless a majority of them determined that the charges, if proved, would not be a canonical offence, they will select a board of inquiry of five priests and five laymen. That board would determine if there is sufficient grounds to put the accused bishops on trial.

Police hook up with Ottawa

VANCOUVER (CP) — Police board has voted to develop a new communications system which eventually will include computer hookups in patrol cars to co-ordinate holdup responses and emergency actions. The new system will enable officers to communicate directly with RCMP headquarters in Ottawa for criminal record checks.

Victoria will fight new code

By HUBERT BEYER
Colonist Reporter

The city of Victoria is preparing to fight what it considers an injustice in B.C.'s new Labor Code.

The city will fight the battle on two fronts — against the provincial government and at the Supreme Court of Canada level.

The problem: The new labor code has removed legal remedies in cases of incorrect interpretations of a collective agreement by an arbitration board.

The city's dilemma is this:

Last year, one of two men operating the Johnson Street Bridge was promoted to chief bridge operator by city engineer James Garnett.

But after he had been on the job for about 14 months, he was demoted on the majority decision of an arbitration board which ruled that the other man's greater seniority entitled him to the position.

The city subsequently appealed the arbitration board's ruling and, last week, B.C. Appeal Court ruled that the arbitrators had made a mistake in their interpretation of the collective agreement.

The city, the ruling said, wasn't bound to promote the senior man.

But here's the clincher: The city's case was dismissed because the judges said they can't reverse an arbitration board ruling, regardless of whether a mistake was made or not.

The difficulty appears to stem from the word "misbehave." If an arbitration board, according to the new labor code, "misbehaved", the ruling can be overturned.

The word "misbehaved" replaced the word "misconducted" in the old labor code.

The judges said the word "misbehaved" implied dishonesty which couldn't be found in the arbitration board's ruling.

Therefore, the city will urge the provincial government to change the wording back to "misconducted."

The city will also appeal to the Supreme Court of Canada on the appeal court's ruling stemming from the interpretation of the word "misbehaved."

Accused given chance

The choice for Judge William Ostler was jail or probation in the cases of three young persons appearing Friday in Victoria Provincial Court — and in two of the cases, the scales were tipped in favor of the accused.

First to appear was Norman John Taylor, 16, address not known, who pleaded guilty Sept. 17 to a Victoria charge of car thefts Aug. 20 and 28 and dangerous driving on the second occasion.

Taylor was arrested Aug. 28 after police chased a stolen car at speeds of up to 90 miles an hour until it flew 90 feet through the air at the end of a road in a beach area and stopped in four feet of water.

Defence lawyer Peter Freeman said the youth was "desirous of seeking employment and of changing his ways." Prosecutor Gordon Macdonald noted a pre-sentence report suggested detention but asked for "lengthy probation (because) I am reluctant to ask that a 16-year-old be sent to jail."

Ostler said he felt the recommendation for detention was right but would impose a suspended sentence with probation and a driving ban for two years because of the prosecutor's stand.

"I hope I am wrong and the probation officer is wrong and counsel is right," he told Taylor. "I must say to you frankly that I think you deserve a period in custody with training . . . it is for you now to prove that the hopes of counsel are justified."

Second was Marlene Sophie Smith, 17, of 501 Pandora, who pleaded guilty last April 20 to a Victoria charge of shoplifting three items worth a total of $12.40 the day before from two shops on Humboldt, then pleaded guilty Friday to a charge of failing to appear May 14 for sentence.

Macdonald indicated a pre-sentence report prepared last spring favored detention while a social worker testified arrangements had been made for Mrs. Smith to take job training.

Ostler imposed another suspended sentence and two-year term of probation, calling it, "another case of a young person for whom a great deal has been done who has shown no appreciation."

He told Mrs. Smith: "You're being given the advantage of everything there is . . . if you don't take advantage of it, it's your own fault. You've come to the end of the road for this sort of behavior."

It was jail rather than probation for the third young person, William George Woodford, 18, of 121 Kamloops.

He pleaded guilty Aug. 22 to a charge of stealing a tape deck, speakers and a steering wheel the day before from a parked car in Saanich, then pleaded guilty Friday to a charge of possession of a small amount of marijuana Sept. 21 when searched by Saanich police.

Ostler said Woodford had a record of "repeated probations and repeated breaches of probation . . . if ever there was a case for Boulder Bay, this is it."

He sentenced Woodford to a total of six months definite and six months indeterminate and said he would "recommend strongly" the time be spent at the Boulder Bay outdoors detention camp.

Marine calendar

NAVY
Poria Quebec — returning Monday.
Endeavour — returning at 1 p.m. today.

MARINE SCIENCES
Parizeau — on Station Papa.
Stewart — Nanaimo.
Pandora 2 — Vancouver harbor.

COAST GUARD
Rider — Victoria patrol area.
Camsell — west bound for Point Barrow.
Quadra — in Dakar.
Ready — Gulf Islands patrol area.

MERCHANT MARINE
Port Alberni — Nolkov Pribov.
Vishva Aditya.
Cowichan Bay — Colombialand.
Gold River — Star Davanger.
Chemainus — Harfleur.
Nananim — Rio Abuacan.
Harmac — World Marine, Star Boxford.
Tahsis — Van Triumph.

POSITION:

CO-ORDINATOR-DIRECTOR OF COMMUNITY SERVICES

THE CHALLENGE: To provide leadership in the planning and day-to-day operation of multi-disciplinary social service health education and recreation centres under the direction of a community board. The immediate duties would include planning and developing programs, establishing administrative relationships and co-ordination of the staff team functioning in the James Bay Community, Victoria, B.C.

THE PERSON: Must have the ability to work with a wide range of individuals and groups e.g. physicians, social workers, nurses, volunteers, teachers, community groups, and various levels of government. The candidate must appreciate the role of citizen involvement in these services. The individual must be innovative and flexible in his/her approach to these programs.

QUALIFICATIONS: Proven ability to work with a variety of professions, individuals or groups. Academic training and/or experience in administration would be an asset. Must have understanding of the concepts of community organization and participation.

LOCATION: James Bay Urban Neighbourhood, Victoria. 10,000 people.

Submit applications to: Ms. Bev Kieferle, Chairperson, James Bay Community Association, 218 Menzie St., Victoria, B.C.

Application deadline October 15. Please include a telephone number.

SALARY: Will be negotiable based on ability and qualifications.

City of Vancouver

CODES ENGINEER

Department of Permits and Licenses

THE POSITION:
This is a newly established position in the Department of Permits and Licenses. The incumbent, acting with considerable independence, will be responsible for providing technical expertise and guidance to professional and technical staff on the Building By-law including the National Building Code and its supplements. Responsibilities will include providing training to staff on working policies derived from the National Building Code, advising superiors on policy formulation, recommending changes in existing legislation, and keeping abreast of relevant interpretations made by Appeal Boards.

THE QUALIFICATIONS:
University graduation in Civil Engineering or Architecture. Registration or eligible for registration as a professional engineer or architect in British Columbia. A thorough knowledge of the National Building Code combined with considerable experience in checking plans or structural design is required. Some experience in a supervisory or administrative position preferred.

THE SALARY:
This position will be of interest to those currently earning $16,000 to $19,000 per annum.

Applications must be obtained from and returned, together with a detailed resume, outlining education and experience, to the Director of Personnel Services, City Hall, 453 West 12th Avenue, Vancouver, B.C. V5Y 1V4, as soon as possible. Please quote Competition P-9747.

CLARENCE HOUSE

Deluxe Condominiums

139 CLARENCE STREET

Open to View — 1:30 to 4:30 p.m.

EXCEPT SUNDAY

EACH UNIT:
2 Bedrooms
2 Complete Bathrooms
Fully Equipped Kitchens
Utility Room Ensuite
1,250 Sq. Ft.

10½% Financing Available

Priced from $52,000

AMENITIES:
Indoor Swimming Pool
Saunas, Swirl Pool
Furnished Guest Suite
Two Elevators
Resident Manager
Undercover Parking
Concrete and Steel Construction

"We will be happy to discuss taking your present home in trade"

EXCLUSIVE AGENTS

Pacific Strata Services Ltd.

201 - 727 Johnson Street

386-2437

MANAGER REQUIRED
FOR A
FARM LABOUR POOL OFFICE
TO BE LOCATED IN THE DUNCAN AREA

RESPONSIBILITIES TO INCLUDE:
Office management, hiring and supervision of office staff. Hiring, supervision and co-ordination of staff to perform essential services for clients. He will be responsible to a chairman and Board who will establish policy and give direction.

Position open immediately, wages will be discussed during interview and are dependant upon qualifications and experience. Agriculture background and or interest desirable.

APPLY IN WRITING TO
Room 101—435 Trunk Road, Duncan, B.C.

THE COMPTROLLER-GENERAL
PROVINCE OF BRITISH COLUMBIA
offers

CHALLENGING PROFESSIONAL OPPORTUNITIES

These positions are open to both men and women

AUDIT MANAGERS — Location: VICTORIA and VANCOUVER

Office of the Comptroller-General — Salary — $20,975—$24,290

These are senior positions with primary responsibility for the management of major audit engagements and special investigations but there will also be opportunities for systems development work in a wide variety of situations.
Managers will be capable of working independently at a senior level and will possess excellent communication skills. They should be experienced in the design and implementation of accounting systems including complex computer-based installations. The successful candidates will be members of the Canadian Institute of Chartered Accountants with five or more years' recent experience in public practice following graduation. COMPETITION NO. 74:1632A.
Candidates having from three to five years' recent experience in public practice following graduation may be appointed at salary range $18,770 — $22,080 per annum. COMPETITION NO. 74:1631A.
Obtain applications from the PUBLIC SERVICE COMMISSION, OR, 544 Michigan Street, Victoria and return to VICTORIA by October 16, 1974.
For further information contact the Office of the Comptroller-General, Parliament Buildings, Victoria, British Columbia.

You don't know how tough you are until you try.

From the very beginning, the Canadian Armed Forces lets you try. Shows you how to build yourself up physically and mentally. How to develop your potential as a leader.

A job with a Combat Group is no pushover. But then you're no pushover when you join Combat Arms. You're trained to be ready to handle any situation. You're someone special.

Come on. Are you tough enough to join a Combat Group? It's something special you can be proud of.

GET INVOLVED WITH THE CANADIAN ARMED FORCES.

Canadian Armed Forces Recruiting & Selection Unit

1002 Wharf St., Victoria, B.C. — Phone 388-3547

I'm interested in hearing more about a Combat Arms Group. Please send me information without obligation.
Name
Address
City — Prov
Postal Code

Milder smokes safer?

LONDON (AP) — Smokers who switch to low-tar, low-nicotine cigarettes tend to smoke more but tests show less carbon monoxide entering their blood, three British doctors said Friday.

A report on research carried out at London's Middlesex Hospital was published in the Lancet, a British medical magazine.

The doctors — J. A. Turner, R. W. Sillett and K. P. Ball — measured smoking habits of 10 volunteers who were asked to smoke milder cigarettes for three weeks.

They found that on the average their volunteers increased consumption from 25 to 30 cigarettes a day when they switched to the milder brand.

The volunteers also smoked more of each cigarette, leaving shorter butts.

Even though they smoked more of the milder cigarettes, the volunteers had less carbon monoxide entering their blood, the doctors reported.

Carbon monoxide has been suspected of increasing the risk of heart disease among smokers.

Fuzzy fun

Bears playful but have healthy respect for each other. Buster, a 10-month-old Alaskan brown bear, has a wary eye for the extended paw of another cub as the two frolic in pool at Milwaukee County Zoo.

Flu outbreak expected

ATLANTA, Ga. (AP) — Influenza will strike the United States again this winter, but its intensity is not yet known, says the National Centre for Disease Control.

This year, the virus that will cause misery throughout the U.S. and probably Canada, is named Port Chalmers flu, a virus first isolated in Port Chalmers, New Zealand.

Flu viruses change their characteristics each year.

Dr. Lawrence Corey, acting chief of the influenza section at the CDC, said Port Chalmers flu is similar to London flu, which caused outbreaks in the U.S. and Canada two years ago.

However, it is not likely to be as serious as the Hong Kong virus which caused more than 33,800 deaths the winter of 1968.

Last year's outbreaks were relatively mild and were caused by Type B Hong Kong virus, which is more localized and infects mainly children. The 1968 Hong Kong flu was Type A.

"There is an influenza vaccine for Port Chalmers and we strongly recommend vaccination for persons of all ages—who have chronic diseases and older persons, particularly those over 65," Corey said.

WANTED FOR PERMANENT EMPLOYMENT

MINIMUM OF 8 WELDERS

Preference will be given to those with C.W.B. Ticket or experience qualifying to C.W.B. Test.

MINIMUM OF 8 STRUCTURAL STEEL FITTERS REQUIRED

Capable of working from drawings with a minimum of supervision. Union rates and benefits include Medical and Dental Plans. Apply in writing stating background and experience to:

MR. W. BODINE, Personnel Dept.
AIM Steel Ltd.
P.O. Box 3300,
Vancouver 3, B.C., V6B 3Y2

CAREER OPPORTUNITIES CHARTERED ACCOUNTANTS AND FINALISTS

The Victoria office of a national firm requires chartered accountants and finalists who have demonstrated initiative and a high degree of professional competence. These opportunities will appeal to those who seek challenging work and responsible position with a progressive and diversified firm. Please reply providing details of educational background and professional experience to

DAVID W. REES, C.A.
CLARKSON, GORDON and CO.
P.O. Box 1205 Victoria, B.C

ACCOUNTANT

SALARY RANGE: $1,150-$1,400 PER MONTH

Our client, a district municipality located on southern Vancouver Island, requires an accountant.

The applicant should preferably possess a degree in Accounting together with some knowledge of accounting in the municipal field. An equivalent combination of training and experience would be acceptable.

Duties will involve the responsibility for maintaining all of the accounting records of the municipality, statement preparation and budgeting. Other administrative duties may be assigned from time to time.

Applicants should reply in writing, giving details of education, work history and experience, to

THORNE RIDDELL & CO.,
305-645 Fort St.,
Victoria, B.C.

CAREER OPPORTUNITIES

PROVINCE OF BRITISH COLUMBIA

THESE POSITIONS ARE OPEN TO BOTH MEN AND WOMEN

LAND OFFICER, KAMLOOPS *Salary
Competition No. 74:2755 $14,424—$17,124

The Lands Service has an important position available in the Land Inspection Division. The person appointed to this position will be required to carry out a large variety of land inspections with a minimum amount of direction; to examine, value and report on applications for the allenation of Crown Land under the Land Act; to recommend the best use of designated property and to value land and improvements; to cruise and appraise timber and to prepare maps and reports; other related duties. Requires a recognized degree in Agriculture or Forestry and membership, or eligible, in the appropriate professional association; completion of Appraisal 2 or equivalent, and proceeding towards full R.A.I.C. accreditation; a minimum of three years' progressive experience subsequent to graduation; physically fit to withstand field inspection work.

*Lesser qualified applicants may be appointed at a salary range of $11,904 — $14,424, or, $9,968 — $11,904, depending on qualifications and experience.

DESIGN ENGINEER, VICTORIA Salary
Competition No. 74:2754 $14,424—$17,124

The Department of Highways has an immediate opportunity for a qualified person to be employed in the Office of the Senior Bridge Engineer. Under direction, will be responsible for designing highway bridges, pedestrian overpasses, tunnels, culverts, and any other structures related to the work of the Department of Highways, incorporating welded steelwork, weld aluminum, prestressed concrete, reinforced concrete and glulam timber; to prepare preliminary proposals, cost estimates, detail sketches and specifications; to prepare technical reports; other related duties. Requires a recognized engineering degree and registration, or eligible, in the Association of Professional Engineers of B.C.; several years' related experience.

Obtain applications from the nearest Regional Representative, Public Service Commission, OR, the PUBLIC SERVICE COMMISSION, 411 Dunsmuir Street, Vancouver, OR, 544 Michigan Street, Victoria and return to VICTORIA by October 16, 1974.

PROVINCE OF BRITISH COLUMBIA
offers
PROFESSIONAL CAREER OPPORTUNITIES
for
ENGINEERS
VICTORIA

SALARY — $14,124—$17,124

These positions are open to both men and women

POLLUTION CONTROL BRANCH
Competition No. 74:1971A

The person appointed to this important position will be responsible, under direction, for investigating problems of a complex and specialized nature relating to various aspects of solid waste management, including resource recovery; to represent the Branch on committees and participate in the co-ordination, review and assessment of related programmes; to assist in preparation of detailed technical reports and in technical training of other Branch staff. Requires a recognized Engineering degree, preferably, a Master's degree in environmental engineering with a major in solid waste management; registration, or eligible, in the Association of Professional Engineers of British Columbia; several years' related experience; experience in writing technical reports and in supervising staff.

WATER RESOURCES SERVICE
Competition No. 74:2689.

This position will provide a challenging opportunity for a qualified person in the Water Investigations Division to carry out flood plain studies, under direction, for selected areas of the Province with particular emphasis on river basin hydrology, flood routing and development of flood profiles for planning purposes and to assist in the administration of regulations regarding land use in flood plains; to carry out investigations related to the protection of community watersheds and the potential hydro-electric power developments. Requires a recognized degree of Bachelor of Science in Civil Engineering, and membership, or eligible, in the Association of Professional Engineers of British Columbia; several years' related experience subsequent to registration; experience in writing technical reports and in supervising staff.

Obtain applications from the PUBLIC SERVICE COMMISSION, 544 Michigan Street, Victoria and return to VICTORIA by October 16, 1974.

PROVINCE OF BRITISH COLUMBIA
invites applicants for
RESEARCH ANALYSTS

Economics/Statistics/Finance

Department of Economic Development
VICTORIA

THESE POSITIONS ARE OPEN TO BOTH MEN AND WOMEN

Salaries quoted are 1973 rates

The following professional opportunities are available immediately in the Economic Plans and Statistics Branch. These positions will provide challenging and diversified duties at different levels of responsibility:-

SOCIO-ECONOMIC PLANNING DIVISION
Competition No. 74:2699
Salary — $16,963 - $19,272

To be responsible to the Director of the Division for major responsibilities as a Project Leader for large, complex and technically sophisticated studies related to planning the socio-economic development of British Columbia and to conduct studies independently; to identify needs for Departmental initiatives on studies related to socio-economic planning; to represent the Department, when required, in inter-departmental and inter-governmental meetings and scholarly conferences. Requires a recognized Master of Arts degree but preferably a Ph.D. in Economics and considerable experience in responsible work related to socio-economic planning; demonstrated excellence in quantitative and qualitative economic analysis. The person appointed to this position must be flexible and show both initiative and imagination.

Competition No. 74:2700 (5 positions)
Salary — $13,068 - $15,516

Under direction, the successful candidates for these positions will be involved with a wide range of projects, studies and programs related to the mission and responsibility of the Branch, such as business and economic statistics, population and social statistics, statistical methods and data processing, regional socio-economic studies, sectoral economic analysis, input-output studies, planning for increased external trade, and participation in joint Federal-Provincial programs. Requires a recognized Bachelor's degree in an appropriate discipline, such as economics, commerce, business administration, operations research or statistics, but preferably a post-graduate degree; several years' directly related experience; demonstrated ability to communicate effectively.

FINANCIAL ANALYSIS DIVISION
Competition No. 74:2701
Salary — $13,068 - $15,516

The person appointed to this position will be responsible to the Director of Financial Analysis for the financial evaluation of proposals, briefs and requests submitted to the Department by individuals or corporations; to conduct feasibility studies and analyse the financial aspects, management capacity, production, product line and marketing of companies submitting proposals; to assist in providing financial analysis services to other parts of the Department, and co-ordinate project work with other Departments in the Provincial Government; to assist private industry in developing comprehensive proposals for submission to the British Columbia Development Corporation; other related duties. Requires a recognized Bachelor's degree, but preferably a post-graduate degree in the field of economics or business administration and finance; several years' related experience; demonstrated analytical ability combined with facility for writing succinct reports and summary recommendations, a working knowledge of accounting practices; experience in dealing with people at all levels in the financial and business community.

Obtain applications from the PUBLIC SERVICE COMMISSION, 544 Michigan Street, Victoria and return by October 9, 1974.

PROVINCE OF BRITISH COLUMBIA
offers
CAREER OPPORTUNITIES

THESE POSITIONS ARE OPEN TO BOTH MEN AND WOMEN

All salaries quoted are 1973 rates

PLANNING OFFICER Location: Prince George
Competition No. 74:2756 Salary: $13,068-$15.516

The Department of Highways is seeking a qualified person to administer the Regional Approving Office. To be responsible, under direction, for reviewing and approving subdivision plans, access permits, and making recommendations regarding controlled access permits, and zoning by-laws; to represent the Department at various meetings regarding development proposals. Requires a recognized degree in architecture, civil engineering, economics or related field, and a post-graduate degree in Community Planning or equivalent, preferably membership, or eligible, in the Town Planning Institute of Canada; several years' related experience; a knowledge of all related Acts, Regulations and By-Laws.

AUDIT ACCOUNTANTS
Department of Education, Victoria
Competition No. 75:2776 Salary: $11,232-$13,596

In the Financial Services Branch, to be responsible, under direction, for assisting in the maintenance of the Capital Fund Ledger. This will entail controlling borrowing, compiling statistics and processing Capital expense proposals; to assist with procedures pertaining to capital funding, special borrowing, Educational Grant payments and compiling statistics for certain School District Budgets; other related duties.

Department of Finance, Victoria
Competition No. 74:2783

In the Controlling and Audit Branch, to be responsible, under direction, for auditing various Government Offices, Agencies, Boards and Universities, involving ten to twelve weeks each year travelling throughout the Province. Candidates for these positions require Secondary School Graduation or equivalent, and preferably, membership in a professional accounting association (C.A., C.G.A., R.I.A.); several years' related experience.

Lesser qualified applicants may be appointed at a lower salary range.

HOSPITAL SOCIAL WORKER
Location: Vancouver Salary: $11,323-$13,596
Competition No. 74:2465A

The Department of Health has a challenging and rewarding position for a qualified person to be responsible to the Assistant Director, Division of In-Patient Care, for the management and direction of the Medical Social Services Department, Pearson Hospital and Willow Chest Centre. The patients cared for in these two institutions are T.B., Post-Polio and Extended Care. Will be required to handle a case load and to direct and supervise a small staff of Social Workers and office employees; to co-ordinate activities with community agencies, develop and evaluate programs, prepare comprehensive reports and perform other related duties.

SOCIAL WORKERS Location: See Below
Competition No. 74:2784 *Salary: $11,232-$13,596

The Department of Human Resources has opportunities in the Field Service Branch for qualified persons to be employed at Kamloops, Prince George, Nelson, Terrace, the Fraser Valley and Vancouver Island. Please state localities desired in order of preference. The successful candidates of these positions will work under direction, in close co-operation with local field staff, area communities, resource groups and other agencies to identify local needs, evaluate existing community resources, and determine additional resources required in order of priority; other related duties.

The above Social Worker positions require the appointees preferably to have a recognized Master of Social Work degree or a B.A. degree, preferably in Social Sciences and post-graduate training in social work; OR, for non-degree persons, extensive experience as a Social Worker or in a directly related field; a good knowledge of all related Acts and Regulations; a valid B.C. driver's license; considerable experience preferably related to the duties to be performed.

NUTRITIONIST Location: Vancouver
Competition No. 74:2785 Salary: $11,232-$13,596

Th Department of Human Resources has a highly interesting and important position in the Health Care Division to function as a Consultant to senior officials in matters relating to nutrition, consumer science and rehabilitative home economics; under direction, to carry out special studies and field activities. Requires a recognized degree in Home Economics, plus completion of a community nutrition or dietetics internship, OR, a one-year graduate study in dietetics or nutrition; a minimum of four years' related experience; a valid B.C. driver's license and demonstrated experience in being able to communicate effectively.

APPRENTICESHIP COUNCELLOR
Location: Burnaby
Competition No. 74:2763 Salary $11,232-$13,596

The Department of Labour has a challenging and diversified opportunity for a qualified person to assist in carrying out the provisions of the "Apprenticeship and Tradesmen's Qualification Act" by visiting industrial premises to determine conditions under which apprentices are employed and advise employers, trade unions, educational authorities and parents of the requirements of the Act; to arrange suitable terms of apprenticeship, assist in the selection of students for training and examinations; to act as liaison person, promote interest in the program, attend trade advisory committee meetings, and handle all related correspondence. Must be prepared to serve anywhere in the Province.

Applications for this competition are to be returned to the PUBLIC SERVICE COMMMISSION, VANCOUVER, attention Mr. A. Davies (address below).

ADMINISTRATIVE OFFICERS
Location: Victoria
Department of Housing Salary: $10,788-$13,068
Competition No. 74:1946A

An interesting opportunity is available in the Minister's Office for a qualified person to investigate and deal with special problems in various aspects of the Housing field; to handle all problems involving other Provincial Government Departments, municipalities, and the Federal Government; to originate replies to correspondence. Requires Secondary School graduation with additional training in real estate appraisal and/or experience in house construction; a thorough knowledge of all aspects of real estate transactions; considerable related experience, with a minimum of three years' in field of housing.

Department of Education
Competition No. 74:1647A

In the Administrative Services Branch, and under direction, to be responsible for a wide variety of complex administrative procedures and functions, and for staff supervision and training; to provide advisory and consultative services to senior school board officials regarding capital and certain operational and administrative matters; to assist in reviewing, analysing and determining sharability with respect to school, district financing; to act as a member of the Department's Essential Instructional Facilities Survey Team (1-3-5 Programme), and to undertake responsibilities in regard to land acquisitions by school boards and college councils, through purchase or lease. Requires Secondary School graduation with additional formal training in related subjects; preferably a knowledge of the related Acts and Regulations; considerable administrative experience, preferably related to the duties described; demonstrated ability to deal with the public, supervise staff, and prepare comprehensive reports.

PUBLIC INFORMATION OFFICER
Location: Victoria Salary: $10,404-$12,576
Competition: No. 74:2786

The department of Travel Industry has an excellent opportunity for a qualified person to prepare travel stories and all related publicity material with the minimum of editing and direction; to prepare press releases and to assist in the preparation of Editorial Content for the "Beautiful B.C." magazine, reports, and all informational literature; to assist all media outlets, address public gatherings and perform related duties. Requires Secondary School graduation or equivalent and an extensive knowledge of all advertising media, and of the geography, history and recreational facilities of the Province; extensive related experience; a valid B.C. driver's license and free to travel.

TRAINING OFFICER Location: Victoria
Competition No. 74:2767 Salary: $10,404-$12,576

This important position is attached to the Training and Safety Branch of the Department of Highways. Will be responsible, under direction, for the operation of the Department's Apprenticeship program (mechanical, electrical and other fields as required) and the mechanical Journeyman's upgrading program; to co-ordinate the apprenticeship program with training of vocational schools and according to Department of Labour Regulations; to provide technical information and assistance, and maintain related records and reports; to keep up to date with all new machinery developments and training procedures. Considerable travel throughout the Province is required. Requires graduation, preferably in Heavy Duty Mechanics and a minimum of five years' experience as a Journeyman; experience in instructing; a valid "Class 3" driver's license with air brake operating endorsement (or willing to undertake training).

SUPERVISING NURSE Location: Vancouver
Competition No. 74:2752 Salary: $10,044-$12,132

The Department of Health has an immediate opportunity for a qualified person at the Willow Chest Centre, In-Patient Care Division, to act as a "Floating" Supervisor and to be responsible for total nursing services of a number of large TB, Post-Polio and/or Extended Care Wards, and at Pearson Hospital. Shift work may be involved, but persons interested in straight evening or night or a rotation of these will be considered. Requires eligibility to practice nursing in the Province of British Columbia and several years' related experience, including at least one year as a Head Nurse or equivalent.

Applications to be returned to VANCOUVER (address below).

CONSERVATION OFFICER
Location: Campbell River
Competition No. 74:2787 Salary' $9,348-$11,232

The Department of Recreation and Conservation has an important position available in the Fish and Wildlife Branch for a qualified person to be responsible, under direction, for field surveys and investigations, map and report preparation, collection and analysis of statistical information, research projects, record compilation, and equipment maintenance; to investigate land, forest, water and pollution applications and problems; to consult with the public and industry for the protection of the environment and the development of resources. Requires graduation from a recognized Institute of Technology in the Fish and Wildlife Resources Program, or an equivalent combination of education and experience; non-graduates require several years' related experience; good physical condition; ability to carry out prescribed field work; experience in public speaking and in preparing complete, and concise reports.

RESEARCH OFFICER Location: Victoria
Competition No. 74:2757 *Salary: $9,684-$11,688

The Department of Labour has an interesting position in the Resources and Plannig Branch for a qualified person to carry out research in the realm of labour economics and, in particular, to study factors influencing manpower supply and demand, enquiring into the training needs of the Province's various industries and occupations; to prepare analytical articles for publication and answer enquiries regarding the Provincial labour force. Requires a recognized Bachelor of Arts degree, or equivalent, in the particular field, and a good knowledge of all research methods and procedures; a minimum of two years' practical related experience subsequent to graduation; post-graduate training may be credited as one year's experience.

*Lesser qualified applicants may be appointed at salary range of $8,724-$10,404.

Obtain aplications from the PUBLIC SERVICE COMMISSION, 411 Dunsmuir Street, Vancouver, OR, 544 Michigan Street, Victoria, and return to VICTORIA (unless otherwise indicated) by October 16, 1974.

Dearth of rightwingers problem for Ginnell

There are a few problems to be solved before Victoria Cougars open their Western Canada Hockey League schedule next week.

Most are of the minor nature but there's one that is causing coach and general manager Pat Ginnell considerable concern.

Who's going to play right wing?

Ginnell's only holdover rightwinger, Bruce Van Camp, refused to report to training camp and of the 22 players left in Victoria, not one has WCHL experience at the position. And only two players — Curt Fraser and Irv Bowles — regularly played the starboard side last season in Tier Two leagues.

Fraser, a husky graduate of Kelowna Buckaroos in the B.C. Junior Hockey League, shows great promise but at 16, is short on experience.

And Bowles, recruited from Calgary Canucks of the Alberta Junior Hockey League, injured a shoulder early in training and hasn't shown much to date.

Ginnell has received good results by switching leftwinger Danny Lucas and defencemen Rick Peter and Dan Roulston to right wing.

But Peter and Roulston are needed on the blueline corps which was decimated this week when Kim Clackson was suspended and Victoria-product Lorry Gloeckner left camp unannounced.

Totems here tonight

Ginnell will probably use Lucas, Peter and Fraser on right wing tonight when Cougars play host to Seattle Totems of the Central Professional Hockey League at Memorial Arena for an exhibition game. Game time is 8:30.

But there may be help on the way although it will take some back-room bargaining to do it.

Ginnell has been contacted by Derek Spring, a highly-rated forward who has shunned the WCHL to play with Cranbrook Royals of the Western International Hockey League the last two seasons.

Spring's WCHL rights were held by Brandon Wheat Kings until last month when the Manitoba club traded them to Calgary Centennials for three players, including Victoria's Denny McLean.

Spring attended the Calgary training camp but had a disagreement with general-manager Scotty Munro and returned home to Cranbrook.

Munro is willing to trade the 19-year-old to Victoria but he wants two first-stringers, a deal Ginnell finds completely unacceptable.

There may be a solution to the problem though as Spring's father Frank is president of the B.C. Amateur Hockey Association and he's been in touch with WCHL president Ed Chynoweth to see if an arrangement can be made.

It may be settled on Tuesday, when Ginnell, Clackson and Kamloops-coach Harvey Roy are to appear before Chynoweth at a hearing in Calgary over an alleged kneeing incident which took place in a Victoria-Kamloops game in Revelstoke this week.

"I can't do much as Spring is definitely Calgary's property," Ginnell said Friday, "but he wants to play here and we're hoping something can be arranged."

Cougars open their 80-game campaign in New Westminster on Friday against the always-tough Bruins and play their home opener the following night against Edmonton Oil Kings.

Hard-luck Dockers wish Cal was twins

Esquimalt Dockers are the hard-luck team of the year in the Inter-high school soccer league.

Winless in their first five starts, the Dockers made it six Friday by dropping a 4-3 decision at Spectrum.

It was the third time this season that the Dockers had lost by one goal. They have lost twice by two goals, with their only three-goal loss coming against undefeated Reynolds Roadrunners.

One of the Docker problems centres around Cal Young, who besides being the starting goaltender is an aggressive forward with one of the best shots on the team.

When his team is trailing late in the game coach Russ Ball will take Young out of goal and put him on the forward line.

The Dockers have another outstanding shot in striker Pete Barton, but they appear to be just a couple of players short of a playoff contender.

Barton scored twice Friday to give Dockers a 2-2 tie at the half, but goals by Ed Murray and Julius Karpati put Spectrum ahead, 4-2, before Young scored his fourth goal of the season.

Mike Wallace and Stu Rose scored for Spectrum in the first half.

In other games Friday, Reynolds remained undefeated and handed Vic High Tyees their first loss, with a 2-1 decision at Reynolds; Claremont Spartans upset host Mt. Douglas Rams, 2-1; and Oak Bay held on to second place with a 8-1 win over Belmont Braves at Royal Athletic Park.

At Reynolds, league-leading scorer Greg Booth was shutout for the first time but teammates Drew Finerty and Keith Thompson scored to give Reynolds its sixth straight win.

Charlie Davis had given the Tyees a 1-0 lead in the first half.

At Mt. Douglas, Dave Scotney put Claremont ahead at the 43 minute mark of the first half, but Richard Hunt tied the game one minute later with his seventh goal of the season.

Brian Dye gave the Spartans the win with his scoring drive at 12 minutes into the second half.

In the game at Royal Athletic approximately 400 fans were on hand to watch the Bays rout winless Belmont.

Charlie Fisher (2), Rhys Smallwood, Pete Zachary, Ed Jackson, Mike Miller, Grant Olson and Steve Farrell scored for Oak Bay and Ed Morneau replied for Belmont.

	P	W	L	T	F	A	Pts.
Reynolds	6	6	0	0	28	4	12
Oak Bay	7	5	2	0	29	14	10
Spectrum	6	4	1	1	30	10	9
Mt. Douglas	6	3	2	1	15	13	7
Vic High	4	3	1	0	12	6	6
Claremont	6	3	3	0	10	17	6
Parkland	6	1	5	0	9	31	2
Esquimalt	6	0	6	0	12	22	0
Belmont	5	0	5	0	2	30	0

Next games: Monday — Belmont at Esquimalt; Reynolds at Oak Bay; Mt. Douglas at Vic High; Parkland at Claremont.

Speaking briefly

Busy weekend for WFC clubs

By THE CANADIAN PRESS

Four of the five Western Football Conference clubs see action this weekend as the competition for playoff berths gets thicker.

Winnipeg Blue Bombers, host to Montreal Alouettes of the Eastern Conference, lead things off tonight in a game which will be telecast on channels 2 and 6, starting at 6 p.m. Victoria time.

On Sunday, Hamilton Tiger-Cats of the EFC will meet the B.C. Lions at Empire Stadium in Vancouver and Calgary Stampeders will meet Saskatchewan Roughriders at Regina.

JoAnne leads at Portland

JOANNE CARNER knocked in a 35-foot birdie putt on the 17th green Friday for a one-stroke lead over **Jan Ferraros** and **Louise Bruce** after the first round of the $35,000 Portland (Ore.) ladies pro golf tournament. Mrs. Carner had a three-under-par 70. **Jocelyn Bourassa** of Shawinigan, Que., carded a 79 . . . **Montreal Expos** have announced that catcher **Terry Humphrey** will undergo surgery to repair cartilage damage to his left knee on Oct. 3 and **New York Mets' Ceon Jones** is scheduled for similar surgery Oct. 10 . . . **Phoenix Roadrunners,** who are making their debut this season in the World Hockey Association, have placed defenceman **John Barber,** who was voted most valuable defenceman on last season's Western Hockey League club, on waivers, without right of recall . . . **Britain** clinched victory in its European Zone Davis Cup tennis tie with **Iran** Friday while **Bulgaria** took a 2-0 lead over **Turkey** and **Finland** and **Hungary** split their first two matches . . . **Takashi Murakami,** a former World Cup player for Japan, shot a course record 67 to take the second-round lead with 137 in the Japan Open golf championship. **Jumbo Ozaki** is in second place with 138 . . . Apprentice **Chris McCarron,** leading jockey this year in the U.S., rode six winners at Bowie Race Course in Maryland to run his victory total to 349 . . . **Clay Regozzoni** of Switzerland, who is tied for the world racing championship, was slightly injured when his Ferrari hit guard rails at Watkins Glen (N.Y.) race track. Earlier Friday, Ferrari renewed the contracts of Regazzoni and **Niki Lauda** of Austria to drive in the Formula I series next season . . . **Harold Sauerbrei,** general manager and vice-president of **Cleveland Browns** of the National Football League died at the age of 58. He underwent brain surgery last November . . .

Capitals tie Canadiens

Washington Capitals and Montreal Canadiens fought to a 4-4 National Hockey League exhibition tie Friday before 8119 fans in Landover, Md.

Winger Steve Atkinson, picked up from Buffalo Sabres by the expansion Capitals, scored the tying goal with only 83 seconds remaining to play.

Washington had jumped into the lead only 11 seconds after the opening faceoff when Tom Williams backhanded a shot past goalkeeper Ken Dryden.

Steve Shutt put the Canadiens into the lead for the first time with the 4-3 goal at 14:26 of the third period.

Other scores:

NHL EXHIBITIONS
ATLANTA (1) — Tom Lysiak; NEW YORK ISLANDERS (1) — Doug Rombough.

NEW YORK RANGERS (8) — Derek Sanderson 3, Bert Wilson, Ted Irvine, Walt Tkaczuk, Bobby Rousseau, Greg Polis; BOSTON (5) — Phil Esposito 2, Al Sims, Bobby Orr, Dave Forbes.

WHA EXHIBITION
NEW ENGLAND (5) — Tom Earl, Al Karlander, John French, Tim Sheehy, Guy Dufour; TORONTO (4) — Brit Selby 2, Vaclav Nedomansky, Tom Martin.

WCHL EXHIBITIONS
SASKATOON (8) — Wyn Winofsky, Wes Peters, Stan Galutzan, Kelly Millford, Ralph Klassen, Neil Hawryliw, Bruce Hamilton, Dal Chapman; CALGARY (5) Mike Fynn 2, Bill Keits, Don Ashby, Darcy Galvon.

NEW WESTMINSTER (8) — Fred Berry 2, Brian Shnyr 2, Kelly Secord 2, Mike Sleep, Brad Maxwell; KAMLOOPS (3) — Don Moores, Mal Zinger, Al young.

MEDICINE HAT (5) — Tim Sanche 2, Bryan Maxwell, Gary Vaughan, Tom Bast; EDMONTON (2) — Wayne Perkins, Wayne Babich.

ONTARIO JUNIOR
Ottawa 9, Toronto 5.
St. Catharines 5, Kitchener 3.
Hamilton 4, Sault Ste. Marie 1.
Kingston 4, Oshawa 1.
Sudbury 6, London 4.

QUEBEC JUNIOR
Quebec 6 ,Sorel 3.

Robinson
. . . describes incident

Gaylord tosses curve

CLEVELAND (AP) — Gaylord Perry, Cleveland's star pitcher, nearly came to blows Friday night with team-mate Frank Robinson and said he didn't see how he could remain with the team if Robinson becomes manager of the Indians.

The argument stemmed from Perry's statement that he had demanded $1 more than Robinson for next year's American League baseball contract.

Several players witnessed the argument and said the pair would have come to blows if manager Ken Aspromonte had not interceded. Earlier, the Indians announced that Aspromonte had been fired, effective at the end of the season. Robinson is regarded as the likely choice to succeed Aspromonte and become the major league's first black manager.

The incident occurred in the Indians' clubhouse before a game with New York Yankees was called because of rain.

Robinson confirmed he and Perry had an argument over Perry's statement about the $1. However, he said no blows were thrown.

Spirits lure Celtic guard

ST. LOUIS (AP) — The American Basketball Association's Spirits of St. Louis announced Friday the signing of veteran guard Don Chaney of the National Basketball Association's Boston Celtics.

Chaney, under suspension by the Celtics for failure to report to training camp, is to play out his option this season with Boston, then join the Spirits for the 1975-76 season.

To Green Bay

GREEN BAY, Wis. (AP) — Green Bay Packers, seeking more speed in their offensive backfield, have obtained six year National Football League veteran Charlie Leigh on waivers from Miami Dolphins.

U.K. soccer

LONDON (CP) — Results of United Kingdom soccer games played Friday:

ENGLISH LEAGUE
Division III
Southend 2, Charlton 1.
Tranmere 1, Blackburn 1.
Division IV
Mansfield 0, Chester 0.

Pirates and Cards both win in sizzling pennant struggle

St. Louis Cardinals and Pittsburgh Pirates are sticking together to the end.

The Cardinals and Pirates both scored victories Friday to remain tied for first place in the National League East, with four days and five games each remaining in the season.

St. Louis dumped Chicago Cubs, 10-4, and Pittsburgh squeezed by New York Mets, 2-1.

At Chicago, veteran pitcher Bob Gibson made a big contribution with his bat and lasted six innings on the mound to earn his 11th win in 23 decisions.

Gibson, who had driven in only two runs all season, drove in three runs with a bases-loaded double in the second inning and brought in a fourth run with a sacrifice fly in the fourth inning.

Joe Torre hit his 11th home run and Mike Tyson his first of the season as the Cardinals scored in the double figures for the third straight game.

At New York, Bob Robertson drove in the winning run with a sixth inning sacrifice fly and Jerry Reuss pitched a seven-hitter for his 16th win in 27 decisions.

The Pirates got both their runs in the sixth, when Rennie Stennett led off with a single, and went to third on Manny Sanguillen's single. Stennett scored on a double by Willie Stargell and Sanguillen came home on Robertson's sacrifice.

Reuss lost his shutout in the eighth, when Wayne Garrett singled, went to third on George Theodor's double and scored on a single by Don Hahn.

In the West Division, San Diego Padres gave Cincinnati Reds slight pennant chances a boost, by edging the Dodgers, 3-2, at San Diego.

Cincinnati moved to within three games of the Dodgers — both teams have four games remaining — with a 4-3 victory over San Francisco Giants at Cincinnai.

Errors made the difference in both games. Bill Russell booted a ninth-inning grounder that allowed San Diego to score the winning run and pitcher Gary Lavelle's throwing error gave Cincinnati the win.

★ ★ ★

NATIONAL LEAGUE

Eastern Division

	W	L	Pct.	GBL
Pittsburgh	84	73	.535	—
St. Louis	84	73	.535	—
Philadelphia	78	79	.497	6
Montreal	76	81	.484	8
New York	69	88	.439	15
Chicago	65	92	.414	19

Western Division

	W	L	Pct.	GBL
Los Angeles	99	59	.627	—
Cincinnati	96	62	.608	3
Atlanta	85	72	.541	13½
Houston	78	78	.500	20
San Francisco	71	87	.449	28
San Diego	59	100	.408	41

Remaining games:

East

ST. LOUIS 5 — Away 5; Chicago 2, Sept. 28, 29; Montreal 3, Sept. 30, Oct. 1, 2.

PITTSBURGH 5 — Home 3; Chicago 3, Sept. 30, Oct. 1, 2. Away 2; New York 2, Sept. 28, 29.

West

LOS ANGELES 4 — Away 4; San Diego 1, Sept. 28; Houston 3, Sept. 30, Oct. 1, 2.

CINCINNATI 4 — Home 2; San Francisco 2, Sept. 28, 29. Away 2; Atlanta 2, Oct. 1, 2.

Pittsburgh 000 002 000 — 2 9 0
New York 000 000 010 — 1 7 0
Reuss 16-11 and Sanguillen; Matlack 13-14, Aker (9) and Dyer.

St. Louis 030 141 100—10 11 0
Chicago 010 010 110— 4 13 0
Gibson 11-12, Folkers (7), Garman (7), Bare (8) and Simmons; Dettore 3-5, Hooton (5), Frailing (7), Burris (7), Hutson (9) and Swisher. Home runs: St. Louis — Torre (11th), Tyson (1st).

Los Angeles 000 100 001—2 6 3
San Diego 010 010 001—3 6 0
Sutton, Brewer 4-4 (8) and Yeager; Spillner 9-11 and Cannizzaro. Home runs: Los Angeles — Buckner (11th); San Diego — Winfield (20th).

Philadelphia 000 000 000—0 4 0
Montreal 001 100 00x—2 8 0
Lonborg 16-13, Scarce (8), Garber (8) and Boone, Cox (8); Torrez 15-8 and Foote.

San Francisco 300 000 000 — 3 6 1
Cincinnati 000 110 101 — 4 7 0
Barr, Lavelle 0-2 (7) and Rudolph; Darcy, Borbon (2), T. Carroll (4), Hall 3-1 (6) and Bench. Home runs: San Francisco — Bonds (21st), Cincinnati — Perez (28th), Conception (13th).

Rangers eliminated, Orioles extend lead

Oakland Athletics didn't win Friday, but they captured the American League west division pennant anyway.

Playing at home, the Athletics dropped a 3-2 decision to Chicago White Sox, but won their fourth straight pennant, when second-place Texas Rangers lost, 5-4, to the Royals Kansas City.

Since owner Charles O. Finley moved the franchise from Kansas City to Oakland in 1968, the Athletics have finished sixth once, second twice and first four times and have won the last two world series.

The team is basically the same squad that won the series last season, but this year's winning manager is Alvin Dark. He replaced Dick Williams — now with California Angles — who guided Oakland to three straight pennants but quit after winning the world series last year.

Texas, which had finished sixth the last two seasons, hung on to the bitter end before succumbing to the Royals Friday.

With top pitcher Ferguson Jenkins on the mound, the Rangers jumped to a 3-0 in the second inning on run-scoring singles by Len Randle and Joe Lovitto and a pair of Kansas City errors.

But Kansas City tied the game in the third and after both teams scored once in the 11th, Amos Otis scored the pennant-deciding run in the 12th inning.

In the East, Baltimore Orioles increased their lead to a full game over New York Yankees, who were rained out at Cleveland.

Bobby Grich came home on Bob Oliver's bases-loaded infield hit in the 17th inning to give the Orioles a 1-0 victory before the home-town fans.

Major league leaders

American League

	AB	R	H	Pct.
Carew, Min.	583	86	214	.367
Hargrove, Tex.	400	55	130	.325
Orta, Chi.	503	73	160	.318
Maddox, NY.	449	72	139	.310
McRae, KC.	518	68	160	.309
Randle, Tex.	511	65	156	.305
Piniella, NY.	504	69	152	.302
Yastrzski, Bos.	515	93	155	.301
Allen, Chi.	462	84	139	.301
Burroughs, Tex.	540	83	161	.298

Home runs Allen, 32, Jackson, Oakland, 29.

Runs batted in: Burroughs, 116; Bando, Oakland, 103.

Pitching 15 decisions: Cuellar, Baltimore, 21-10; Hunter, Oakland, 25-12.

National League

	AB	R	H	Pct.
Garr, Atl.	587	82	208	.354
Oliver, Pgh.	591	93	189	.320
Buckner, LA.	562	80	177	.315
Garvey, LA.	629	93	198	.315
Smith, SL.	499	77	157	.315
Madlock, Chi.	430	63	135	.314
McBride, SL.	541	77	169	.312
Gross, Hou.	563	74	175	.311
Zisk, Pgh.	519	72	161	.310
Montanez, Pha.	503	53	155	.308

Home runs: Schmidt, Philadelphia, 36; Wynn, Los Angeles, 32.

Runs batted in: Bench Cincinnati, 124, Schmidt, 115.

Pitching 15 decisions: John, Los Angeles, 13-3; Messersmith, Los Angeles, 19-6.

Thursday games included.

AMERICAN LEAGUE

East Division

	W	L	Pct.	GBL
Baltimore	86	71	.548	—
New York	85	72	.541	1
Boston	82	75	.522	4
Cleveland	75	81	.481	10½
Milwaukee	75	83	.475	11½
Detroit	71	86	.452	15

West Division

	W	L	Pct.	GBL
x-Oakland	88	70	.557	—
Texas	81	75	.519	6
Minnesota	81	77	.513	7
Chicago	78	78	.500	9
Kansas City	77	81	.487	11
California	64	94	.405	24

x-clinched pennant.

Remaining games:

BALTIMORE 5 — Home 2; Milwaukee Sept. 28, 29. Away 3; Detroit 3, Sept. 30, Oct. 1, 2.

NEW YORK 5 — Away 5; Cleveland 3, Sept. 28 (2), 29; Milwaukee 2, Oct. 1, 2.

Minnesota 010 000 100—2 9 1
California 100 000 20x—3 8 0
Albury 8-9, Campbell (7) and Borgmann; Tinana 13-19 and Rodriguez.

Texas 030 000 000 010—4 10 6
Kansas City 003 000 000 011—5 13 2
Jenkins, Foucault 8-9 (10) and Sundberg; Fitzmorris 13-6 and Martinez, Healy (9).

Chicago 300 000 000—3 9 1
Oakland 000 010 010—2 7 2
Bahnsen 12-15, Forster (7) and Varney; Hotzman 19-16, Fingers (6), Hamilton (8), Odom (9) and Fosse. Home run: Oakland—Mangual (9th).

Mil. 000 000 000 000 000 00—0 5 1
Bal. 000 000 000 000 000 01—1 7 0
Colborn, Murphy 9-10 (14) and Porter, Moore (13); Palmer, Reynolds (13), Jackson 3-4 (17) and Hendrick.

Boston 431 000 010— 9 10 1
Detroit 000 100 002— 3 11 1
Cleveland 12-13 and Montgomery; Fryman 6-9, Lemansky (1), Slayback (9) and Freehan. Home run: Boston—Cater (5th).

Racing results

VANCOUVER — Results of Friday's thoroughbred racing at Exhibition Park (entries for today on Page 17):

First Race — $1,750, claiming, three and four-year-olds, six and one-half furlongs.
Stormy Don (Loseth) $4.00 $3.20 $2.70
First Breeze (Wolski) 8.30 5.70
Alder Chant (Le Blanc) 4.20
Also ran: Intentress, Macs Maybe, Kensington Drive, Chris Elaine, Kraftown, Dicks Folly. Time — 1:19 4-5. Quinella paid $31.20.
Track scratch: Silver Scamp.

Second Race — $2,700 allowance, two-year-olds, six and one-half furlongs.
Timothy Turk (Wall) $26.40 $10.80 $5.90
Minstrell Duchess (Le Blanc) 4.30 3.30
Sally's Date (Chabara) 4.30
Also ran: Grande Ribot, Harvey's Bud, Air Flyer, Prince of Music. Time — 1:19 1-5.

Third Race — $1,750, claiming, three and four year-olds, six and one half furlongs.
Nara's Madonna (Frazier) $3.50 $3.50 $3.00
Descansado (Miller) 5.20 3.90
Flames Delight (R. Arnold) 5.20
Also ran: Winning Silver, Swift n' Easy, Near Cross, Clear Ahead, Char De Loma, April Summer, Rosey Reflection. Time — 1:18 1-5.

Fourth Race — $1,750, claiming, for three-year-olds and up, six and one-half furlongs.
Robin The Great (Cuthbertson) $20.20 $11.10 $7.10
Roadside Chapel (Walker) 10.60 7.60
Alderelle (Loseth) 4.40
Also ran: Fandy Fields, Cotten D, Admiral Prince, Le Coq Du Nord, Dolly Eyre, Joe's Tall Boy. Time — 1:18. Exactor: $549.30.

Fifth Race — $1,750, claiming, three-year-olds and up, six and one-half furlongs.
Northern Fuzz (Olguin) $7.70 $4.40 $3.00
Cheeky Neke (Carter) 5.90 3.90
Last Verdict (D'Amours) 5.60
Also ran: McNoon, Poo Koo, Similkameen, Aim To Win, Winning Feature, Jungle Belle, Polka Lily. Time — 1:18 2-5.

Sixth Race — $1,750, claiming, three-year-olds and up, six and one-half furlongs.
Jordans Turn (Walker) $24.20 $11.70 $7.60
Hustler's Gift (J. Arnold) 7.20 5.00
Man In Silk (Sanchez) 6.80
Also ran: Solar Deb, Dr. G. G. Mac, Oak Alley, Silver Cim, Win A Shot, Four Partners, Patrick's Pal. Time — 1:18. Exactor — $164.70.

Seventh Race — $2,500, claiming, three-year-olds and up, six and one-half furlongs.
Beau Cecil (Cuthbertson) $30.20 $12.80 $6.30
Good Power (Smith) 10.20 5.30
Charles Dore (J. Arnold) 3.50
Also ran: Royal Jeep, Salls and Sunset, Flashy Form, Haig E., Satin Power. Time: 1:17.

Eighth Race — $2,600, claiming, three-year-olds, 6½ furlongs.
Galloping Gertie (Carter) $13.60 15.50 13.40
Hitzalti (Miller) 3.70 2.70
Avec Plaisir (Loseth) 3.50
Also ran: Second Perch, Magic Blue, Bilingust, Farn Zel, Direct Control. Time 1:17 1-5.

Ninth Race — $2,950, claiming, three-year-olds and up, 6½ furlongs.
Nee Coursant (Smith) $9.70 $5.10 $3.90
Charity Line (Pierce) 5.10 4.00
Strong Item (Loseth) 4.10
Also ran: Faithlea, Sunrise Song, Bull Elk, Ballerina Belle, Moon Golfer. Time 1:17.

Tenth Race — $1,850, claiming, three-year-olds and up, one and one-sixteenth miles.
Without End (Chabara) $30.50 $14.90 $10.00
Treasure Mill (Combs) 7.60 5.10
Gentle Sphere (R. Arnold) 6.90
Also ran: Regal Joy, For Money, Craigdell, Impossible Ed, Sir Darcy, Ardent Runner, March In Line. Time 1:46 2-5. Quinella paid $93.30.
Attendance: 7601. Mutuel handle: $675,440.

SOCCER
VANCOUVER ISLAND SOCCER LEAGUE
PREMIER DIV.
LONDON BOXING CLUB
VS.
GORGE F.C.
ROYAL ATHLETIC PARK
SAT., SEPT. 28th 2:15 P.M.
Admission $1.00 O.A.P. 50c Children 25c.

MEMORIAL ARENA MEMORIAL ARENA
• VICTORIA WELCOMES •
All the Canuck players and personnel
Come on out and see your favourite team in action!
VANCOUVER CANUCKS
vs.
PITTSBURGH PENGUINS
SUN. SEPT. 29,
7:30 P.M.
TICKETS NOW ON SALE AT ARENA BOX OFFICE
9 a.m. to 5 p.m. all seats reserved $3, $4, $5.

Dogwood League admits Scorpions

Victoria Scorpions have finally managed to gain entrance into the Vancouver Dogwood League.

The Senior "A" Men's basketball team had to make numerous concessions to gain entrance into the league that has rejected them in the past.

Last season, the Scorpions played exhibition games with University teams and top-calibre clubs of the Greater Seattle Senior "A" League.

Acceptance into the Dogwood League, which includes Richmond Ramblers, Burnaby-New Westminster Broncos, North Shore Mountaineers, and Vancouver Capilanos, is a major-break through in the Scorpions bid for a B.C. and Canadian championship.

Last year the Scorpions lost the best-two-out-three B.C. championship final to Capilanos, who were aided by top players of the Dogwood League. The Capilanos went on to win the Canadian championship.

This season the league champion will automatically win the B.C. title and earn a berth in the Canadian final.

The Scorpions gained entrance to the league only after Barry Burch, Walt Burrows, making several monetary concessions, but sponsor Ian Scott-Montcrieff, hopes the benefit of playing in a regular league will increase the attendance.

The Scorpions will play a 16-game schedule, eight games at home and eight away, starting Nov. 2, at Central Junior High School, where all home games will be played.

Most of last season's regulars are back, but the Scorpions have a new coach and have recruited Tom Holmes, who was a starting centre for UVic Vikings last season.

Taking over the coaching reigns from Bob Burrows, is Howard Tooby, a well-known Victoria basketball figure, who coached the Haida Chiefs, a senior "A" men's team, and the UVic Girls Varsity.

Burrows handed over the coaching duties so that he could devote full-time to playing, along with returning regulars, Brian MacKenzie, Dave Morgan, Brian Brumwell, Mike Bishop, Chris Hall and Don Burrows.

Only notable loss was Dave MacDonald, who received a scholarship to attend Peninsula College of Washington.

The Scorpions will hold practices on Tuesday and Thursday evenings and anyone interested in trying out may contact general manager Dave Henson at 478-4017, or Howard Tooby at 658-5491.

— AP

GAPING NET MADE it easy for Gordie Howe to score Canada's second goal during action Friday in Helsinki as goalkeeper Lasse Kiili was caught far out of position.

Canada benefits little from casual Finn win

HELSINKI (CP) — Some Team Canada players agreed Friday night they received little benefit from their 8-3 victory over the Finnish national team in the first of two exhibition hockey games designed to get Canada prepared for the second half of its international series with Russia.

Bobby Hull, who had two assists in the somewhat casual workout, said little benefit results if a team isn't forced to go at full speed, "but it gave everybody a chance to play."

Canada scored three goals in the first 11 minutes, then promptly fell asleep.

Coach Billy Harris admitted at a news conference that the players were looking beyond the exhibition here and the test in Gothenburg, Sweden, Sunday night.

"It's unfortunate this game is overshadowed by the Russian series," said Harris, who praised the ambition of the Finns but was surprised at the lack of physical contact.

The best workout was received by Gilles Gratton, young Toronto Toros netminder who played the first two periods and blocked 32 shots as Canada opened a 4-1 edge after 40 minutes.

Much of Canada's spark disappeared when Gordie Howe and Ralph Backstrom left the game after the first period. Harris used them because he said Finnish fans have a right to see Canada's stars.

Before they left, Backstrom and Howe each scored a goal and drew an assist, as Canada jumped into a 3-0 lead. It was 4-1 after two periods but the Finns scored twice early in the third period before Rejean Houle ended the hosts' momentum during the only Finnish penalty of the game.

Canada scored three more goals in the last eight minutes with a flurry of action.

Frank Mahovlich scored two of the final three goals while Andre Lacroix scored in the first and second periods. Tom Webster got the other goal.

Lasse Oksanen, Seppo Ahokainen and Seppo Lindstrom scored for the Finns, who outshot Canada by a 43-35 margin.

Coach Seppo Liitsola of the Finns said both teams played badly and, "in addition, we got bad goaltending."

He told reporters several Finnish stars were not in the lineup and named some working out in North America. Canada did not use defencemen Paul Shmyr and Rick Smith or No. 1 goaltender Gerry Cheevers.

It was the first appearance of rookie defenceman Pat Price as a member of Team Canada. The youngster was on for two Finnish goals and appeared to be favoring the ankle he injured during a practice before leaving Canada.

★ ★ ★

First Period—
1. Canada, Backstrom (G. Howe, Marty Howe) 0:47.
2. Canada, G. Howe (Backstrom, Marty Howe) 6:48.
3. Canada, Lacroix (Hull) 11:24.
Penalty: Gratton (C) 15:16.

Second Period—
4. Finland, Oksanen (Mariamaki) 16:16.
5. Canada, Lacroix (Hull, Selwood) 18:23.
Penalty: Marty Howe (C) 14:59.

Third Period—
6. Finland, Ahokainen 0:58.
7. Finland, Lindstrom 4:06.
8. Canada, Houle (Hamilton, Marty Howe) 8:06.
9. Canada, Mahovlich (Ley) 12:04.
10. Canada, Webster (Mark Howe) 14:38.
11. Canada, Mahovlich 18:47.
Penalties: Houle (C) 3:38, Suoraniemi (F) 6:16.

Saips by:				
Gratton (C)	18	14	—	
McLeod (C)	—	—	8	— 40
Kiili (F)	7	6	14	— 27

Attendance: 6943.

Al Zimmerman (above) of Victoria Glen Meadows and Al Williams of Coos Bay, Ore. tied for first place Friday in the annual Pacific Northwest PGA seniors championship at Black Butte Golf Club in Bend, Ore. Zimmerman, a three-time winner of the event, shot 78-70 over 36 holes while Williams had rounds of 73 and 75.

At Team Canada

Ballard blasts back

TORONTO (CP) — Harold Ballard, tired of the long-distance verbal shots from Hockey Canada officials, lashed out at his critics Friday, citing them with mismanagement, discourtesy and misleading the public with statements pertaining to the Toronto game of the current Team Canada-Soviet Union hockey series.

Ballard, president of Maple Leaf Gardens, was accused by Hockey Canada officials of withholding $160,000 in gate receipts from the game at the Gardens on Sept. 19; sending Team Canada 72 a big bill following the 1972 hockey summit after telling the public it was free, and kicking two photographers filming the series for a Hockey Canada documentary out of the Gardens because Team Canada 74 refused to pay him $10,800.

Ballard labelled as lies the allegations by Lou Lefaive, chairman of the international committee of Hockey Canada, and Douglas Fisher, Hockey Canada president.

"It's all lies, lies, lies," said the Gardens' official. He said Team Canada 72 cost him $700,000 "before a game was played."

He denied a bill was ever sent to Hockey Canada on that occasion. "I provided over $1 million in services for the 1972 team and have yet to receive a letter of thanks," —and, along with MLG treasurer J. D. Crump, sent a letter to Hockey Canada objecting to the manner in which the Hockey Canada people have acted in the matter.

In his letter to Lefaive, Ballard objected "in no uncertain terms" to the "entire affair and the seriousness of your comments to the press."

"The organization behind the games here and elsewhere was certainly less than an event of this stature deserved. From total mismanagement of the ticket situation beginning with the late ordering . . . confusion over distribution, the mix-up with the public sale (in Quebec City 700 seats were left unsold because of public unawareness) and in the end the very unnecessary decision not to make available a nominal amount of seats for the host arena to the incredibly disruptive action of changing at the last moment the pre-arranged practice times with a Toronto Maple Leafs training camp in full swing."

He said Hockey Canada's action in the matter has "jeopardized the goodwill of the past and future ventures" in which the Gardens has participated with the federal government organization.

Ballard said gate for the Sept. 19 game at the Gardens totalled $200,000 and that he charged only a 25 per cent rental fee. Usual rental fee is 30 per cent of the gate.

"Fisher complains that we charged $12 for top tickets instead of the $10 charged in Quebec City. As a matter of fact, we charged $12 for every seat in the house and Team Canada got the money."

The Gardens spokesman denied, however, that he threw any photographers out of the arena the night of the Canada-Russia game.

"I most certainly told two photographers carrying big equipment to move away from where they were blocking the view of customers," he agreed, "but I did not tell them to leave the building.

"Originally I told the people putting the film together that if they had a sponsor I wanted a piece of the action or no pictures.

"Then, when Ron Stewart of the Team Canada staff told me they weren't going to make much money out of the documentary, I told them to go ahead and shoot."

New Laker

SALT LAKE CITY (AP) — Zelmo Beaty, veteran centre for Utah Stars in the American Basketball Association, said this week he will join the Los Angeles Lakers of the National Basketball Association, who approached him earlier this summer. The move will reunite him with his old coach at Utah, Bill Sharman.

Sport Today

RUGBY

1 p.m. — Victoria Union, second division; Castaways vs. Oak Bay, Carnarvon Park; James Bay Athletic Association vs. Saanich Velox, Macdonald Park; Cowichan vs. UVic, Cowichan; CFB Esquimalt vs. Nanaimo, Colville Road Park.

2:30 p.m. — Victoria Union, first division: Oak Bay vs. Castaways, Windsor Park.

TENNIS

1 p.m. — Start of finals in Victoria Times Public Parks Tournament, Henderson Park.

SOCCER

2:15 p.m. — Island League, premier division: London Boxing Club vs. Gorge, Royal Athletic Park.

HOCKEY

8:30 p.m. — Exhibition, Victoria Cougars of Western Canada Junior League vs. Seattle Totems of Central Professional League, Memorial Arena.

Island Cup golf

Hunt, Silverberg will captain teams

Bob Hunt of Uplands will captain the amateurs and host-professional Dick Silverberg of Glen Meadows will lead the pros next weekend in the second annual Island Cup golf series.

The series, which matches the top 10 amateurs against the top 10 professionals for the Francis Winspear Trophy, will start with foursomes on Oct. 5 and singles the following day.

In last year's series, the pros rallied to tie the amateurs, 7½-7½.

Cec Ferguson of Gorge Vale was individual points leader in this year's events, picking up 680 points in Island tournaments to top pro Bill Wakeham of Cowichan, last year's leader.

Wakeham, who earned 615 points, was well ahead of runner-up Dave Ewart of Campbell River while Gorge Vale lefthander Bob Beauchemin was runner-up to Ferguson.

Point-leaders:

PROFESSIONALS
1. Bill Wakeham, Cowichan 615
2. Dave Ewart, Campbell River 255
3. Mike Parker, Victoria 162.5
4. Brian Carberry, Uplands 145
5. Al Zimmerman, Glen Meadows 137.5
6. Neil Murray, Cowichan 135
7. Don Billsborough, Uplands 82.5
8. Dick Silverberg, Glen Meadows 77.5
9. Norm Boden, March Meadows 75
10. Doug Mahovlic, Victoria 75
11. Rob Ferguson, Victoria 75
12. John Morgan, Uplands 65
13. Mike Buckley, Uplands 60.725
14. Ron Cush, Cedar Hill 58.125
15. Laurie Carroll, Golflands 45
16. Marlin Thompson, Mt. Brenton 40
17. Bruce Rands, Cedar Hill 5.725

AMATEURS
1. Cec Ferguson, Gorge Vale 680
2. Bob Beauchemin, Gorge Vale 347.5
3. Greg Barnes, Cedar Hill 292.5
4. Dave Mick, Gorge Vale 272.5
5. Bob Hunt, Uplands 262.5
6. Marty Richards, Glen Meadows 257.5
7. Rick Kenf, Glen Meadows 250
8. Sandy Harper, Nanaimo 220
9. Grant Millken, Gorge Vale 212.5
10. Gordie Rands, Cedar Hill 207.5
11. Mike Grey, Uplands 197.5
12. Bert Wright, Cowichan 177.5
13. Al Brown, Uplands 172.5
14. Keith Swetnam, Glen Meadows 138.225
16. Lee Haskell, Uplands 135
19. Mike Zichey, Glen Meadows 125
20. Jim Morasco, Port Alberni 125
21. Geoff Longland, Comox 125
22. Brian Gandy, Cedar Hill 107.5
23. Al MacLeod, Cowichan 107.5
24. Bill Rafter, Nanaimo 100
25. Paul McMillen, Port Alberni 97.5
26. Dan Fremont, Comox 87.5
27. Steve Hambleton, Royal Colwood 87.5

The Original Knight
SOLUNAR TABLES
When To Fish Or Hunt

According to the Solunar Tables calculated for this area, the best times for hunting and fishing for the next 48 hours will be as follows (Times shown are Pacific Daylight Times):

Minor	Major	Minor	Major
A.M.		P.M.	
TODAY			
2:50	9:20	3:15	9:40
TOMORROW			
3:30	9:55	3:55	10:20

Minor periods, shorter in duration, light type.
Major periods, lasting 1½ to 2 hours, dark type.

ANGLERS ANCHORAGE MARINA
Brentwood Bay
Foot of Marchants Road
Under New Management
NEW FIBREGLASS BOAT RENTALS
Bait, Fishing Tackle for Sale and Rent
PHONE TODAY FOR RES.
652-3531

ZENITH
1975 CHROMACOLOR
At Zenith, the quality goes in before the name goes on.®
26" CONSOLE WITH REMOTE CONTROL
THIS IS A ONE TIME ONLY PRODUCTION MODEL — AND WILL NOT BE REPEATED!
Stately styled Mediterranean console. Tiered overhanging top, Moorish-inspired side panelling, decorative pilasters flanking the front, ornamental base rail with two simulated drawers with ornately detailed hardware, and contoured full base with concealed casters. Zenith's powerful Titan 101 chassis, over 90% Solid State, Chromatic one-button tuning and best of all remote control.
SPECIAL PRICE $799
$30 Down, $30 a Month 36 Months

$639.95 $24 DOWN $24 A MONTH (36 MONTHS)
20 INCH "COURBET" PORTABLE
100% Solid State
An ideal screen size for family viewing! Clean lines and distinctive styling lend smartness and appeal to the handsome cabinet. Subtle accents of bright Chrome and Ebony color highlight the grained Kashmir Walnut color cabinet. Control panel in matching Walnut color and Black.
FREE 3 DAY HOME TRIAL

ERWIN SHEA Service Manager
TWO GENERATIONS OF SHEAS SERVING VICTORIA
ONLY COLORTRON OFFERS YOU SO MUCH . . . Only Colortron, Victoria's family TV and STEREO SPECIALISTS OFFER YOU SO MUCH MORE WITH YOUR PURCHASE OF A NEW ZENITH COLOR TV for 1974. We have one of the most modern Zenith service centres on Vancouver Island, personally supervised by Erwin Shea. We also offer a free 3-day home trial — with no obligation — before you buy.
OPEN TUES. to SAT. — 8:30-5:30
COLORTRON TELEVISION LTD.
3180 HARRIET (Just Off Burnside) PHONE 383-9113

STEVE SHEA Sales Manager

S. J. PEDEN LTD. ANNOUNCES
VANGUARD CLEARANCE!
OF ALL 1974 STOCK

ALL 1974s MUST GO!

★ CAMPERS ★
FUN FOR THE WHOLE FAMILY!
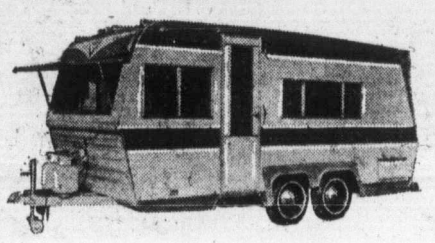
★ TRAILERS ★

1—21-Ft. Vanguard Deluxe 5th Wheel. NOW ONLY	$6453
1—17-Ft. Vanguard Trailer, Toilet compartment model. NOW ONLY	$2776
2—11-Ft. Vanguard Model P2F Deluxe Self-Contained Fibreglass Roof Campers. NOW ONLY	$4519
2—11-Ft. Vanguard Model PIF. Deluxe Toilet Model Fibreglass Roof Campers. NOW ONLY	$3969
1—11-Ft. Vanguard Model P11 Toilet Model, loaded with extras. NOW ONLY	$3293
1—11-Ft. Vanguard Model P12, self-contained, loaded with extras. NOW ONLY	$3862
5—14-Ft. Vanguard Trailers. NOW ONLY	$2120
1—20-Ft. Vanguard Deluxe Mini Motor Home, self-contained. SAVE $658. Was $12,557. NOW ONLY	$11,899

SOME 1975 VANGUARD CAMPERS IN STOCK
S. J. PEDEN Ltd.
2855 QUESNEL ST. 386-3464
D7338

Durian

Thai fruit pungent, precious

By RICHARD BLYSTONE

NONTHABURI, Thailand (AP) — Each year before the big rains a peculiar aroma haunts the byways and market places of Thailand and people flock to buy durian, the world's most precious and pungent fruit.

It's nothing at this time of year for a working man to plunk down a week's wages for one big green dragon's egg with a rind like a dinosaur and a smell like the Great Dismal Swamp.

The fragrance of durian allows no indifference: you love it or you leave the room.

The rich brimstone smell, whispering of depravity and month-old eggs, is banned from hotels and airplanes, has broken up marriages and is a good way to get an elevator to yourself at rush hour.

But men fight and steal and travel miles for this polecat of the orchard. Durian is to fruit what limburger is to cheese. Once seduced, the addict sinks into lush and expensive gluttony.

A single prime durian can fetch up to $50 in Bangkok and confer status on its owner with the sweet stench of success.

The parsimonious cruise the narrow roads of this suburban province, noses alert for a bargain. For three months a year Nonthaburi is stinking rich.

Here barbed wire, sharp bamboo stakes and hedges of red hibiscus gird durian orchards that earn their owners an average $25 a tree.

"We keep a guard out all night but the thieves come in trucks and we lose some anyway," said farmer Pien Hinyu, whose crop this year should bring in $15,000 — about 75 times the national average income.

"We eat them every day ourselves, and those we can't sell we give to friends before they go bad," he said. "The money isn't as important as the enjoyment."

In the countryside a small durian sells for as little as $1 at the little roadside stands where the proprietor will save you the lacerating task of splitting the spiny husk and serve you a cracked cup of jasmine water to wash down your investment.

The first look inside a durian is rather like opening a coconut and finding a pancreas. But those who can survive the smell and the appearance learn firsthand the flavor that western writers for centuries have burst their metaphors trying to describe.

Since words cannot hope to capture that essence, here is a recipe-untested-for-doityourself durian:

3 bananas

4 egg yolks

6 pinches powdered sulphur

3 tablespoons limburger cheese

1 clove garlic, mashed

¼ lb., cream cheese for body

1 shoelace for texture.

Blend ingredients into a custard, mold around a horse chestnut and serve with apprehension.

Girl's SOS unanswered

MIAMI (UPI)—An unidentified woman phoned the coast guard search and rescue service with a distress call it couldn't handle this week.

She asked how far offshore a vessel must be for its captain to be authorized to perform marriage ceremonies. When a coast guardsman told her the United States does not recognize the legality of any such marriages, she sobbed, "You mean I'm not married?" and hung up the phone.

U.S. acts against kettles

WASHINGTON (CP) — The United States Food and Drug Administration (FDA) says it is removing from the U.S. market Canadian-made kettles which release unacceptably high levels of lead into water.

The FDA identified the kettles as Everhot and Toastmaster, manufactured by McGraw-Edison of Canada Ltd. of Toronto, and said similar stainless-steel kettles may be recalled in future.

Last June, the Canadian government reported that 43 of 85 kettles tested released too much lead into the water and the government banned their sale.

The FDA said McGraw-Edison stopped distributing the kettles six months ago but that some still might be offered for sale.

The FDA said its tests showed the McGraw-Edison kettles released between 2.2 and 7.9 parts per million lead. The FDA acts when the amount of lead released exceeds seven parts per million.

The metal is believed released from solder joints when heated.

WANTED POTENTIAL ORGANISTS

We have the model to fit your budget and the sound to please everyone at

3400 DOUGLAS ST.
388-9177

Hammond Organ Studios

SALMON COUNTRY

PEDDER BAY
marina

BOAT RENTALS • GUIDE SERVICE
RAMP • WHARFAGE

ATTENTION FISHERMEN
Recommended fishing times for best feeding activity in local waters.

Date	Major a.m.	Minor p.m.
29th	7:25—9:25	1:55—3:55
30th	7:55—9:55	2:10—4:10
Oct. 1st.	8:20—10:20	2:15—4:15

ROCKY POINT RD. • 478-1771

The Automobile Re-thought.

The times call for a new automobile. Respectful of the world at large. Highly efficient with gasoline. Taking up only moderate space. Yet comfortable for four. Economical, yet well equipped and well made.

Gas supplies are being depleted. Open space and clean air are disappearing. Quality is vanishing. It's time for the automobile to be re-thought. It's time for Honda Civic.

Honda Civic.

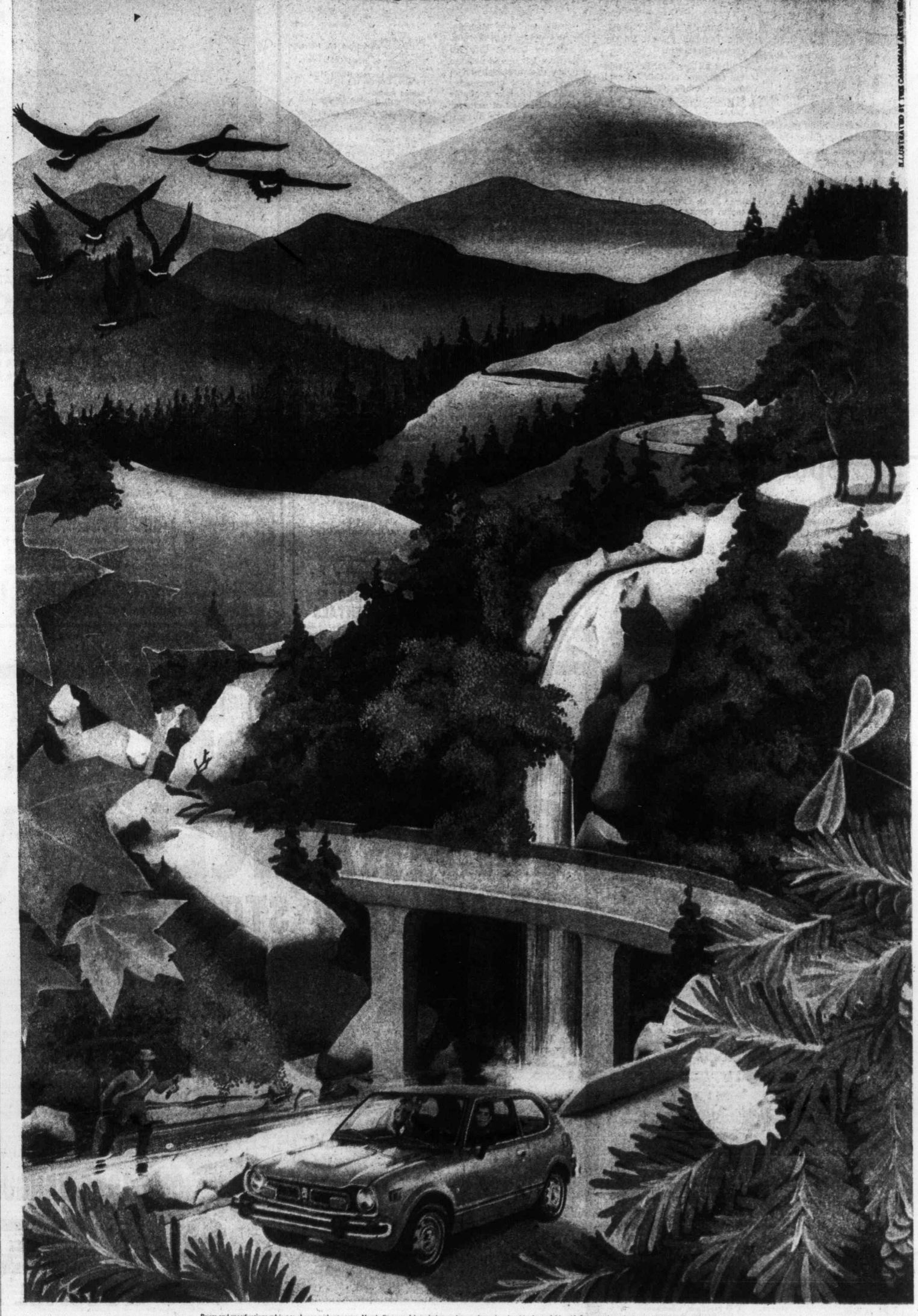

ILLUSTRATED BY THE CANADIAN ARTIST (BRITISH COLUMBIA)

Prices and specifications subject to change without notice. Honda Civic models include two door, and two door hatchback, available with four-speed standard transmission or Hondamatic.

HONDA CAR CENTRE 909 Yates Street, VICTORIA 386-6707

Dealer License No. D-8217

HANK AARON—effortless perfection

★ ★ ★ ★ ★ ★ ★ ★ ★

His batting streak has lasted 21 seasons

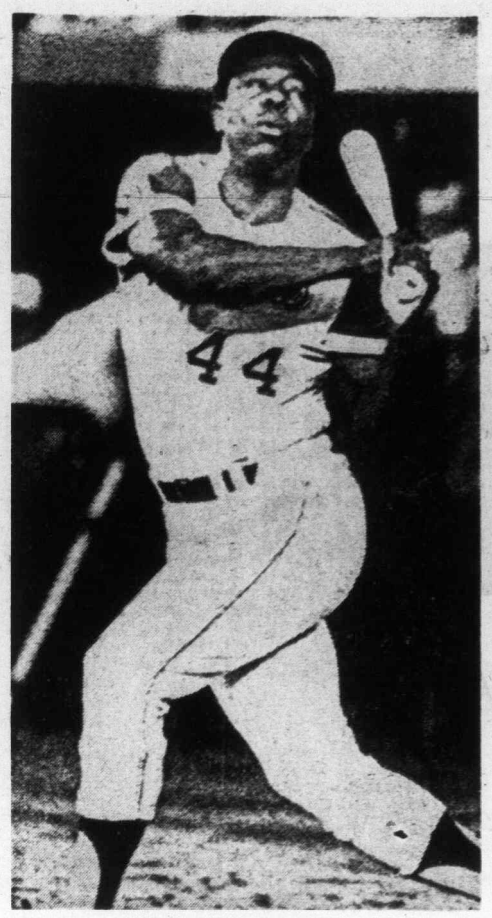

HANK AARON
". . . a naturally gifted human being."

By JIM MURRAY
Colonist-Los Angeles Times Service

The greatest baseball player of his time, if not of all time, sat in his locker room cubby hole munching a pink popsicle, when the door opened and an autograph-seeker came in.

It was not just any autograph-seeker. This one was wearing a uniform No. 10 of the Los Angeles Dodgers. It was their third baseman, Ron Cey.

Now, it is not customary for rival ballplayers to seek each others' autographs and Ron legum cards. It is just that a legend is passing and will not come this way again. What Henry Aaron has done is not likely to be done again in our lifetime or anyone else's. It is the artist's last tour. Unlike Bernhardt, the Divine Henry will take only one curtain call. It is his way.

I guess what I liked best about Henry Aaron is, his hat never fell off. He never looked overmatched, in over his head. He was never struggling. The pitcher never had HIM in a hole. He never lost his dignity. No one ever upstaged him. When he was on stage, HE was the star. There was never a sour note, an hysterical gesture, just the kind of almost sleepy effortless perfection the great ones have — Crosby singing "The Blue Of The Night," or Astaire dancing, Bojangles in cleates.

That kind of flawless performance is so easy, you're sure you could do it. You listened to Crosby and you sang in the shower. You watched Aaron, and you reached for a bat. They never made the line drive or curve ball or base path that could make Henry Aaron look as if he was straining. They never made the situation that made him loud or aggravated. You couldn't have PROGRAMMED a better ballplayer, a more naturally gifted human being for what he had to do.

The most amazing thing is, he became the greatest home run hitter who ever lived without TRYING. Henry Aaron was not a home run hitter. Of his 732 home runs, it's safe to say that first 600 were ACCIDENTS. Why, the only hit THIRTEEN his first full year. Babe Ruth hit that many before he gave up pitching. Aaron NEVER had 50 homers a season. Even flashes-in-the-pan clout that many on occasion.

Henry was neither an Uncle Tom nor a brandisher of a bloody knife or wielder of demagogic rhetoric. He played the social scene like he played a fly ball — calmly but efficiently. People HEAR screamers, but they LISTEN to the quiet ones. When Henry spoke, people listened. What Henry said, they not only heard but heeded.

If there's a word to describe Henry's career, it's "true." There were no peaks and valleys. He was not a streak hitter. Actually, he had a 21-year hitting streak. DiMaggio hit in 56 straight games, but Henry preferred to hit in eight out of every 10. The word "slump" was not in his vocabulary. He was as steady as a naval observatory clock. Yet, he never was "Ho-Hum Henry." He was exciting to watch just standing still.

He went to bat more times than any player who ever lived, batted in more runs than anyone except Ruth (he needs 20 to pass), had more total bases, and more extra-base hits than anyone. He became only one of a dozen out of the tens of thousands who played the game to get 3000 hits and he got his four years ago. You look at the record and you say, "This guy hits home runs, TOO?!"

Baseball allowed Babe Ruth to slip into cruel oblivion, playing golf, listening to Gangbusters on radio, and signing autographs. There were no farewell tours for Babe. He went out quietly in the livery of a strange team and a strange league. They didn't even give him a watch.

Baseball is on trial with Henry Aaron. He's going out the same way he came in, and stayed in — with quiet dignity. If you listened, you could hear music when Henry Aaron came to bat. It's going to stop. But no rubber-armed kid is going to tie him up on a fastball, or make him look bad on a change. No fly ball is going to make him fall down or hit a fence or circle under it with desperate glove and fading eyes. Henry Aaron is going to look good to the last. Baseball is going to have a permanent hole in right field. He's going to leave the game to a lot of guys whose hats fall off. It'll not only miss his bat, it'll miss his example.

That's why even rival third basemen come in to Henry with their hats off and their autograph pens in hand.

Casper pads Kaiser lead

NAPA, Calif. (AP) — Veteran Billy Casper, seeking his first victory in more than a year, managed a two-under-par 70 and expanded his lead to two strokes Friday in the second round of the $150,000 Kaiser international open golf tournament.

"Just struggling along," Casper said after putting together a two-round total of 135, nine under par.

"It was a good round," said the 43-year-old Casper after his effort over the 6819-yard North course at the Silverado Country Club. He had a 65 over the easier South course in Thursday's first round.

Johnny Miller, the outstanding player in the game this year with seven victories, remained in contention with another 69 for 138, three strokes back.

Bobby Walzel, a 25-year-old rookie, was second alone with a 70 and a 137 total. Walzel played the 6619-yard South course. The final two rounds will be played on the North course.

Miller was tied for third with Don Bies and John Mahaffey. Bies had a 67, Mahaffey a 68.

Bob Panasiuk of Windsor, Ont., J. C. Snead, Al Geiberger, Bunky Henry and Larry Ziegler followed at 139. Panasiuk had a 70, Snead a 68, Geiberger 69, Henry and Ziegler 73s.

Lee Trevino shot a 73 and was eight strokes back at 143.

Jack Nicklaus, Arnold Palmer, Gary Player and Hale Irwin are not competing in this late-season event in the northern California wine country.

Miller, who is within $4,139 of Nicklaus' single-season money-winning record, was annoyed with his lack of success on the par-five holes. He played them one over par.

"You should play them maybe two under. If I'd done that I'd be three strokes better and that'd be a good round. But I'm in pretty good shape. I could be better, but it's not too bad."

Casper, winner of 50 tour titles and about $1.5 million in his 20-year pro career, has been in a slump most of the year and needs a victory to avoid one of his worst seasons in the last decade.

He hasn't made a bogey in the tournament and had an exceptional putting round Friday.

"I made all the short ones," he said. "I missed some of the long ones, but I kept making those tough three and four footers."

George Knudson of Toronto fired his second straight 77 for 154, missing the cut of 145 or better.

★ ★ ★

Billy Casper	65-70—135
Bobby Walzel	67-70—137
Johnny Miller	69-69—138
Don Bies	71-67—138
John Manhaffey	70-68—138
J. C. Snead	71-68—139
Al Geiberger	70-69—139
Bunky Henry	66-73—139
Larry Ziegler	66-73—139
Bob Panasiuk	69-70—139
Gene Littler	69-71—140
Jim Jamieson	69-71—140
Wally Armstrong	67-74—141
Forrest Fezler	69-72—141
Tim Collins	71-70—141
Mark Hayes	71-70—141
Leonard hompson	70-71—141
Ed Sneed	68-73—141
Ralph Johnston	70-72—142
Miller Barber	73-69—142
Curtis Sifford	67-75—142
Lanny Wadkins	71-71—142
Bert Greene	71-71—142
Bill Garrett	76-66—142
Jerry Heard	70-72—142
Dan Sikes	71-71—142
Dave Stockton	73-69—142
Mike Reasor	74-68—142

Morrison strongly favors experimental NHL changes

TORONTO (CP) — Scotty Morrison, National Hockey League referee-in-chief, says he will recommend strongly that the league adopt its new experimental rule regarding player changes.

The rule, in effect during the pre-season schedule on a trial basis, permits teams to change players during play stoppages only following goals and penalty calls. All other changes must be made during play.

The rule, along with another one which calls for a free shot on goal from the faceoff circle against any team that unnecessarily freezes the puck, was designed to cut down on the length of games.

"The player change rule has had the result we wanted," said Morrison.

"From my unofficial figures, the longest pre-season game so far has been 2:21. Most are finished in 2:10.

"We've had no complaints about the rule. In fact, the coaches and players like it and endorse it. It hasn't produced any noticeable increase in bench penalties for too many men on the ice."

One endorsement comes from Jim Gregory, general manager of Toronto Maple Leafs, who completed their game against Atlanta Flames on Wednesday night in two hours and five minutes.

"It's the best new rule to come into the game since I've been in hockey," said Gregory.

"It saves time, it keeps the players alert and in the game, and it cuts down on the needless jockeying of lines."

Morrison said he also favors the free-shot rule.

"I think the players are being very careful not to freeze the puck because they don't want free shots against the teams. That's speeded up the game too."

Spokane denied junior franchise

KELOWNA (CP) — The British Columbia Junior Hockey League Friday announced it will play its 1974-75 season without an entry from Spokane.

League president Bryan Couling said the league has exhausted all options available in trying to have the Spokane franchise approved by the B.C. Amateur Hockey Association.

The Spokane entry was rejected by the BCAHA two weeks ago, mainly because of a tampering charge levelled against Spokane by the Manitoba Amateur Hockey Association.

Couling said the charge has now been cleared up, following the return of several Spokane players to Manitoba.

After the charge was dropped, the league asked BCAHA president Frank Spring to conduct a telegraph vote of the BCAHA executive, asking them to reconsider the Spokane application, but Spring said there was not enough evidence to warrant another vote of the executive.

Exhibition Park racing entries

VANCOUVER — Entries for today's thoroughbred racing at Exhibition Park:

FIRST RACE — Claiming, $1,750, for three-years-olds and up, Canadian, six and one-half furlongs:

Trouble Shooter (Olguin)	120
Magic Clown (Cuthbertson)	119
Fleet Escort (no rider)	115
Cumploops (J. Arnold)	120
Scalp Hunter (R. Arnold)	120
King Of The Bushes (Brownell)	120
Marni Dae (Wall)	117
Little Magog (Salas)	117
Schmidtla (Smith)	117
Shelwood (Larue)	110
Also eligible:	
Fathers Plum (Combs)	117

SECOND RACE — Claiming, $2,050, for two-year-olds, six and one-half furlongs:

Spier D (Wolski)	117
General Pride (Gibson)	115
Alder Lily (J. Arnold)	112
Cottonwood Canyon (Chabra)	115
Linda Dawn (Colangelo)	112
Discovery Passage (Olguin)	115
Norrow It (Salas)	117
Majors Pride (no rider)	115
Scottish Dream (Cuthbertson)	115
Tompion T (Estapper)	115
Also eligible:	
Magic Jester (LeBlanc)	115
Mecapo (R. (R. Arnold)	115

THIRD RACE — Claiming, $2,500, for two-year-olds, Canadian, six and one-half furlongs:

Minstrel Music (Frazier)	115
Foxy Pirate D (Brownell)	118
a-Devils Daughter (Bilingsly)	115
Stogy Butts (R. Arnold)	118
Rhondas Babe (Chabar)	115
Mr. Flintstone (Olguin)	118
Langley Beau (Wall)	118
Big Midget (J. Arnold)	118
Apache Power (Cuthbertson)	115
a-Hard Choice (Salas)	118
a—Cameron Bourque entry.	

FOURTH RACE — Claiming, $1,750, for three-year-olds and up, six and one-half furlongs:

Berkley Queen (Costa)	115
Coin Money (Combs)	120
Dazzling Dixie (Carter)	110
Jewel Treasure (J. Arnold)	115
Siam Gal (Walker)	115
Elsie J (Miller)	112
Blue Eyed Princess (Frazier)	112
Lunarftwind (Gibson)	120
Young Actress (R. Arnold)	108
Miss Jay Note (Wall)	117
Also eligible:	
Strathearn (Chabara)	117
Magic Miracle (Salas)	117
Sunday Cat (Sanchez)	120
La Belle Rouge (D'Amours)	112

FIFTH RACE — Claiming, $2,900, for three-year-olds and up, one and one-sixteenth miles:

Salt Chuck (Olguin)	116
Cape Dyer (Wall)	116
Pappa Tom (Pierce)	122
Why Beeb (J. Arnold)	119
Prince Craig (Frazier)	113
Solar Drive (Brownell)	117
Pacific Rim (Costa)	111
Hasty Pirate (LeBlanc)	113

SIXTH RACE — Claiming, $2,500, for three-year-olds and up, six and one-half furlongs:

Squaw Hall (Frazier)	113
Miss Dandy Lea (Loseth)	108
Travelling Mist (Costa)	108
Glory Isle (Colangelo)	115
Curious Kitten (LeBlanc)	110
Grey For Sure (no rider)	108
Winikim (Carter)	112
No Acception (Walker)	112

SEVENTH RACE — Handicap, $4,750, for three-year-olds and up, six and one-half furlongs:

Danny Go Lightly (Pierce)	119
Mr. Criterion (Wolski)	109
Proud Bird (J. Arnold)	115
Running Chan (Carter)	115
Pirate Charger (Smith)	112
Auranullah (LeBlanc)	112
NapNap (no rider)	113
Nine O'Clock Gun (Chabra)	120

EIGHTH RACE — Claiming, $4,200, for three-year-olds and up, one and one-sixteenth miles:

Coule Sage (Olguin)	115
a-Antrim Lad (Chabara)	116
a-Ribalier (Frazier)	115
Wolf Mountain (LeBlanc)	116
Man The Lights (Miller)	111
Railway Charley (J. Arnold)	119
Just A Little Guy (Colanglo)	116
Citizens Award (Cuthbertson)	118
a—J. Graydon entry.	

NINTH RACE — "Sir Winston Churchill Handicap," $15,000 added, for three-year-olds and up, one and one-eighth miles:

Mincemeat (Sanchez)	117
Detrimental (Smith)	115
Swing Music (Colangelo)	113
Celo Me (Cuthbertson)	120
Xplore (Brownell)	115
Keep Your Promise (Frazier)	116
Blue Thumb (Carter)	118
Edies Prize (J. Arnold)	122
Brandy Magic (LeBlanc)	115
Koko's Pal (R. Wright)	124

TENTH RACE — Claiming, $2,600, for three-year-olds, one and one-sixteenth miles:

Diddem Dan (Colangelo)	115
Roll On Home (Smith)	114
Sammy Spats (LeBlanc)	115
Tear And A Smile (Frazier)	117
Wapping (Brownell)	122
Mother Machree (Pierce)	117
Royal Galaxy (Olguin)	117
Justice Rules (Combs)	117
Tipperary County (Walker)	115
Paddy Grant (Salas)	117
Also eligible:	
Promised Action (J. Arnold)	115

Nostalgic and Artistic
DECOUPAGE
GALBRAITH'S
CLOCK SHOPPE
762 Yates St. 383-9434

Magnavox Videomatic® Color Consoles are extra tested for extra reliability

The color TV with an "electronic eye" that automatically adjusts the picture to changing room light . . . must pass 24 straight hours of reliability testing — and, if it doesn't pass, it doesn't leave the Magnavox factory. Only Magnavox, of the five leading makers of solid-state color TV does this extra testing for extra reliability. Look for the O.K. seal. It's your guide to the most reliable color TV in the history of Magnavox. Possibly in the entire color TV industry.

Model 4786 — Magnificent Mediterranean breakfront styling with 26" diagonal screen. Also available in Early American. $995.95

What a difference watching a Magnavox

. . .WHILE THEY LAST
ALL PRIOR MODELS, DISCONTINUED MODELS AND FLOOR SAMPLES SLIGHTLY MARKED, CLEARING AT REDUCED PRICES.

THE TRADERS
OPEN NIGHTLY 'TIL 9
715 FINLAYSON ST. Ph. 388-6264

Storewide sale
MARINE MAIL ORDER SUPPLY INC.
1368 West Broadway, Vancouver, B.C. (604) 736-3565
Store Hours: Mon.-Wed. 10-6 Thurs.-Fri. 10-9 Sat. 10-4
GIANT STOCK CLEARANCE ENDS OCT. 5

Ba·a·ank of B.C.
I ador·r·re you...

They may never have heard of it in Spain—but throughout Western Canada it's a big hit!

The Bank of B.C.'s Western Account. It was Canada's *first* multi-service bank plan; and with our customers it's still *first*. And it's winning new friends every day.

No wonder! The Bank of B.C.'s Western Account gives you all the banking services you're ever likely to need for just $3.00 a month. AND it's the *only* bank plan to give you:

- Overdraft protection up to $1500.00 . . . and there's no charge card.
- 4% interest on Western Chequing Accounts.

Plus the Western Account offers:

- A cheque cashing identification card.
- Unlimited cheque writing.
- Western Account Personalized Cheques.
- Safety Deposit Box.
- Unlimited Travellers Cheques.
- Unlimited Canadian Dollar Money Orders and Drafts.
- A Reduced interest rate on personal "life insured" loans.

The Bank of B.C.'s Western Account. It'll never be big in Spain—but throughout Western Canada it's a big hit!

Bank of B.C. Canada's Western Bank
We keep looking for ways to serve you better.

The Westerner

BANK OF B.C.
VICTORIA MAIN
752 Fort Street
Victoria
K. R. Gibbs—Manager

BANK OF B.C.
DOUGLAS AND JOHNSON STREETS
Victoria
H. J. Steele—Manager

WHEN

I PLACE A CLASSIFIED AD WITH VICTORIA'S DAILY NEWSPAPERS... 386-2121

MONDAY THROUGH SATURDAY, 8am to 6pm

WHO READS IT?

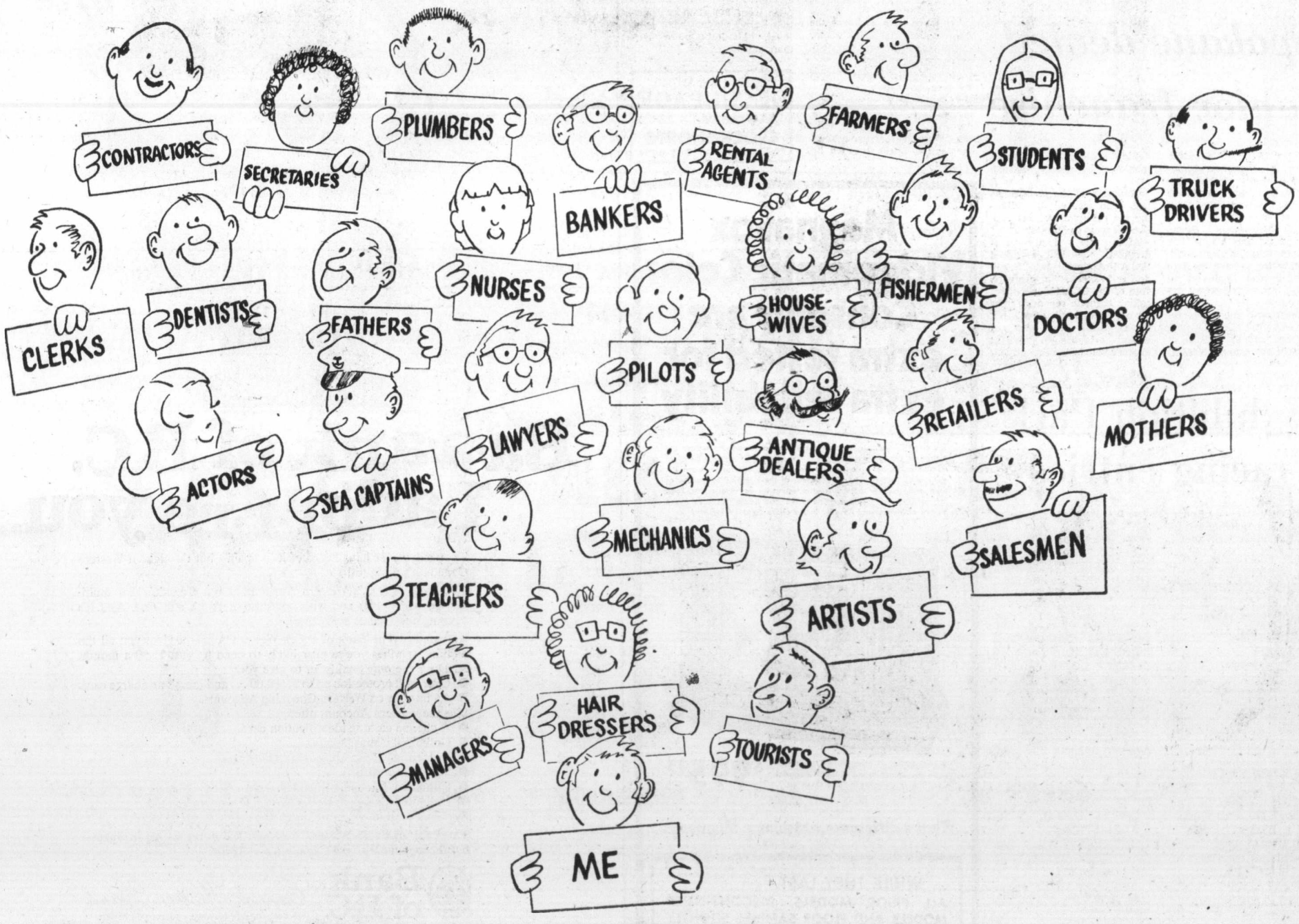

(AND EVERY ONE OF US IS INTERESTED IN PURCHASING WHAT YOU ADVERTISE!)

$4.7 million carrot for Nanaimo merger

By FRED CURRIE
Colonist Correspondent

NANAIMO — The provincial government is offering residents of Nanaimo and district a package worth about $4.7 million in return for a positive vote on the issue of amalgamation.

Municipal Affairs Minister James Lorimer told a meeting of the Greater Nanaimo restructure committee Thursday night that in addition, the government would continue to be responsible for policing the amalgamated area and for highway construction and maintenance for five years after the amalgamation.

The meeting comes near the end of the work of the committee, which was formed more than a year ago to study amalgamation and make recommendations on how it could be accomplished.

Previous votes on the issue failed, primarily as the result of insufficient information and research material available to the taxpayers affected by such a move.

The restructure committee has not yet finished its report but, as chairman Rod Glen said Friday, "this will now be possible since we know how far the province is prepared to go in assisting us."

The fiscal package consists of a special grant equal to three years' total property tax in the area to be amalgamated. This, Glen said, totals approximately $1,576,000.

The second grant, of just over $2 million is based on three years' accumulation of the per capita grants of $34 on the population of the area to be joined with the existing city.

Another special grant, of $30 per capita, about $1 million, would be made to assist in the development of services in the new city.

Glen said the grants and their suggested application will be more clearly defined in the near future. He was unable to place a dollar value on the continued provincial responsibility for police services and road maintenance.

Another main point, he said, is that the municipal affairs department has accepted the boundaries suggested by the committee. The significance of this move, he added, is that the district of Lantzville is excluded from the new city, in line with the wishes of residents.

Residents of Nanaimo city, Wellington, Northfield, Departure Bay, Harewood and parts of Chase River and Cedar district will express their opinions in a referendum to be held Nov. 2.

There was no express reason for the change in date from earlier speculation by department officials that it would be held a week earlier, on Oct. 26.

The outcome of the vote will determine when a municipal election will be held here. Lorimer told the committee that if the vote fails to receive the necessary 50 per cent majority, the election in the existing city will be held in December.

However, if the vote passes, legislation will be enacted postponing the vote until after the amalgamation becomes effective on Jan. 1.

One of the questions still to be settled concerns the holding of elections. Glen said the minister has agreed that a ward system should be implemented, allowing for area

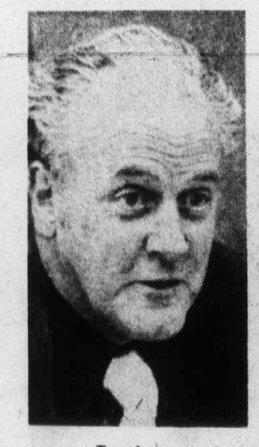

Lorimer
. . . vote Nov. 2

representation on the new enlarged city council. But the boundaries for the wards have not yet been set.

Before the committee's report can be completed, Glen added, it will be necessary to relate the government's grant structure to the pro forma budget which the committee has prepared.

Only then, he said, can questions of property taxation another costs be answered.

The committee chairman said he expects that when his report is finished, it will be made public.

"Then, hopefully, everyone will have an opportunity to study it and will be able to make knowledgeable choice on voting day," he said.

In a telephone interview from Victoria, Lorimer said he "cannot imagine any circumstance which would prompt (him) to order the amalgamation, should the vote fail," although he apparently has the authority to do so under the Municipal Act.

The amalgamation would increase the area of the city by about 700 percent and the population by 300 percent.

There was little immediate reaction to the proposal by civic officials or from those in the improvement districts involved. This is expected to come when they have had time to study the suggestions of the minister, particularly the significance of the financial aid.

But there was coffee shop conversation on the topic all over Nanaimo Friday and the consensus appeared to be that the vote would fail since a similar plan had been tried in both Kelowna and Kamloops, apparently with only limited success.

COME IN AND HANDLE A HONDA

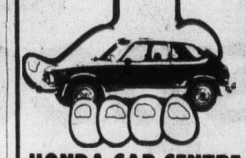

HONDA CAR CENTRE
Honda Handlers Handicap Contest
6 to 9 p.m. Weekdays
10 a.m. to 3 p.m. Saturdays
See Page 29

DUPLICATE SLIDE SPECIAL
SAVE 50%
35mm Originals Only
19¢
(Minimum 6)
MAIL ORDERS WELCOME
OPEN FRIDAY 9 P.M.
Electric Eye Ltd.
1006 BROAD—386-0333
Between Eaton's and Eaton's Parkade

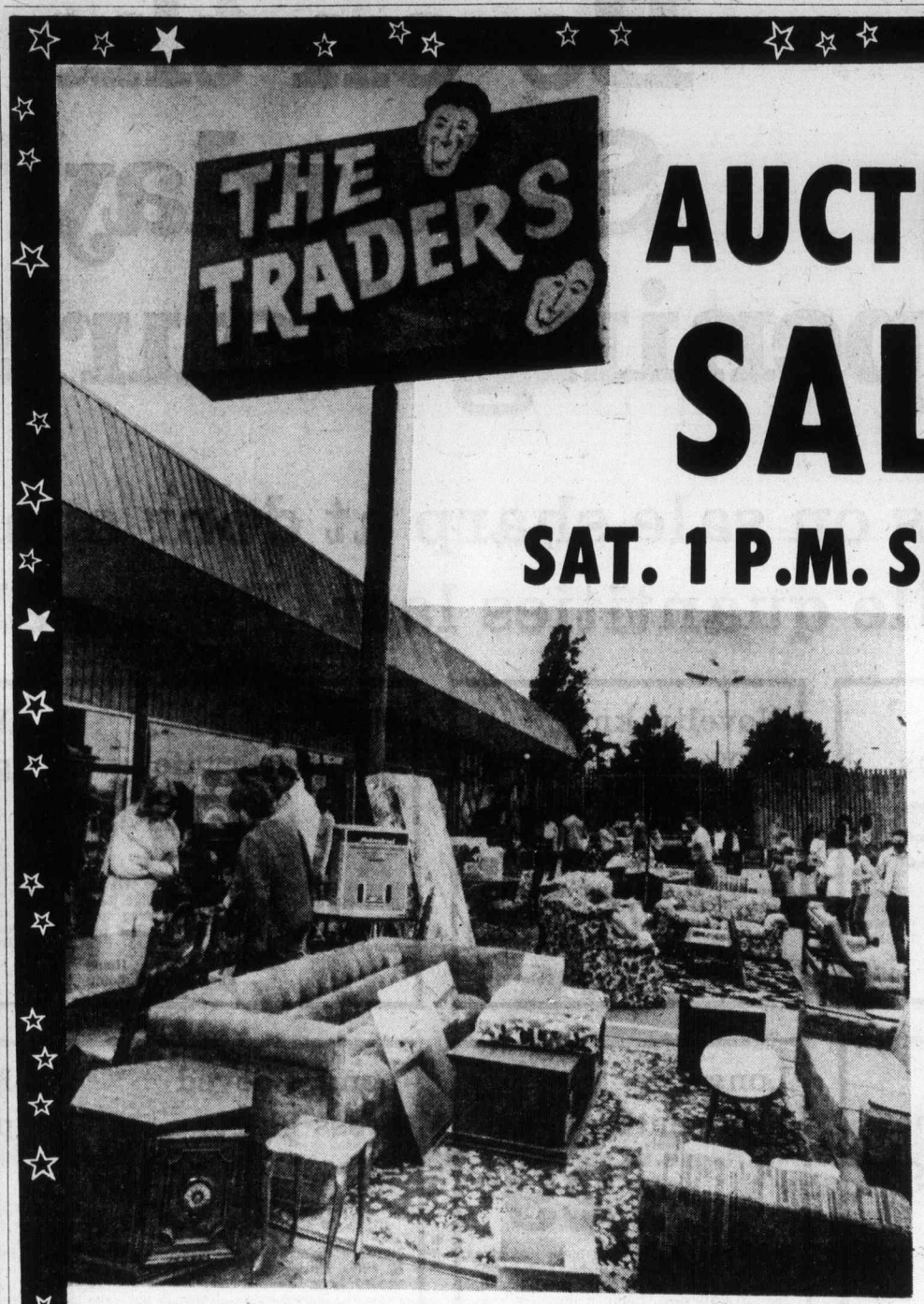

AUCTION SALE!
SAT. 1 P.M. SHARP!
Viewing from 11 a.m. 'til Auction
TRADE-INS NEW and USED!

Auction Sale time Sat. 1 P.M., sharp, unless it's rained out, it will be held the following Saturday. Hundreds of items including home furnishings, appliances, color TVs, beds, accessories, bits and pieces, wardrobes, china cabinets, oil paintings, lamps, dining room and bedroom furniture, bar stools, hide-a-beds. Terms of Auction: All items are sold to the highest bidder — no reserves. Strictly cash basis; where is, as is. All items must be removed after the sale. Viewing from 11 A.M. 'til auction time. No free delivery on auction sale items.

ALSO TO BE SOLD SATURDAY — ITEMS LIKE THESE:

1969 FORD Fairlane Car	Vancouver Island Mounted BEAR RUG	New and Used COLOR TV'S	New, Dented, Side-by-Side FRIDGE/FREEZER
COMPONENT Stereo and Radio	New and Used SOFAS AND LOVESEATS	BEDROOM and DINING ROOM FURNITURE	LAMPS, TABLES RECLINERS

ALSO! BIG IN-STORE SALE
FLOOR SAMPLE CLEANOUT!
HUNDREDS OF ITEMS — SAVE IN EVERY DEPARTMENT
Even BIGGER savings on Scratched and Dented, Overaged, Soiled or Scuffed items. RANGES, REFRIGERATORS, WASHERS, DRYERS, DISHWASHERS, COLOR TVs, STEREOS and COMPONENTS.
All Home Furnishings Also Priced to Clear Now at Big Savings to YOU!

VICTORIA'S LARGEST FURNITURE VALUE CENTRE
THE TRADERS
715 FINLAYSON ST. (Top of the Town) PHONE 388-6264
OPEN MON.-FRI. TILL 9 P.M.; SAT. TILL 6 P.M.

GRAPES
Container-grown Campbell's Early, Blue, Niagara, Green, Caco Red.
1.95 each

JUNIPER
Pfitzer Aurea. 18 to 20" size
2.95

SPANISH BROOM
Summer-flowering, fragrant yellow, ideal for a hot dry spot.
1.95 each

VARIEGATED IVY
Excellent for ground cover. 6 to 8" size.
49¢ each
10 or more 35¢ each

OVER 200 VARIETIES OF BEST DUTCH BULBS
For the best in spring bulbs, plant those imported from Holland. Over 200 varieties to choose from, including:

TULIPS
Early rockery varieties including Red Riding Hood.
10 for 2.50

HYACINTHS
Ten different varieties.
40c each.
10 for 3.25
2 for 70¢

PARROTS and LILY FLOWERED TULIPS
10 for 2.25

ROYAL OAK GARDEN CENTRE
AND FLORIST
4456 West Saanich Road 479-1116
In the Royal Oak Shopping Centre

EATON'S
downtown

Be on the dot Saturday for opening hour specials

Items on sale sharp at door opening for one hour while quantities last. Personal shopping only.

Fibre fill cotton cushions
99c

Large throw cushions to add to your decor. Great for couch or chair or use against walls. 14x14". Cotton covering is easy care. A big bargain. Limit 2 per customer. Blue.

Draperies, Second Floor, Home Furnishings Building

Novelty knit 100% polyester
2.99 yd.

Sew for yourself this fall and help the budget at the same time. Attractive check in assorted popular colors. Approx. 60" wide. Easy care and washable. Reserve right to limit quantities.

Fabrics, Third Floor

Easy carry portable radio
6.66

What a bargain. Radio everywhere you go. AM portable has a one-year guarantee. Low price includes batteries, wrist strap and earphone for private listening. Limit 2 per customer.

Records, Main Floor, Home Furnishings Building

Warm sweaters, great for fall
6.99

Choose from a large selection to top off any new co-ordinates. Vests, pullovers and cardigans in the latest fall styles. Heather, Donegal blends and pastels.

Pacesetter Shop, Floor of Fashion

Junior boots for winter rain
99c

Keep their feet dry this winter and take advantage of these low prices. Vinyl uppers and rubber soles with cozy lining. Sizes 5-10 in black or brown, 2 per customer.

Downstairs Budget Store

Value for less in Timex watches
9.97

Everyone can use a watch. Makes a perfect gift. Timex is a name you can depend on for low prices and high quality. Get this opening hour special. Limit 1 per customer.

Jewellery and Watches, Main Floor

Long life light bulbs
29c

What a buy. Long life light bulbs that give you hours upon hours of light. Three wattages for your every lighting need. 40, 60, and 100 watt sizes. Limit of three per customer.

Hardware, Lower Main Floor

Long sleeved dress shirts
5.99

Here's a chance to save—pick up a couple of extra shirts. An item that is always needed. Long sleeve in contour style. Mostly patterns. Broken sizes. Limit 2 per customer.

Men's Furnishings, Main Floor

Fully washable pull-on pants
4.99

Pull-on style pants in polyester and Courtelle acrylic. Pants have sewn front pleat for the permanent press look. Black, brown, navy, red in broken sizes. 2 per customer.

Popular Priced Sportswear, Third Floor

Shotgun shells for hunters
3.89

Be ready for those birds, and take advantage of this low Opening Hour special price. Both 12 and 16 gauge Canuck shells with 25 per box. Sorry, only 2 boxes per customer.

Sporting Goods, Lower Main Floor

Women's shoes by Oomphies
11.99

Extra comfort at special prices. 2-eye tie with long wearing crepe soles. Right for fall fashions. Brown or black pumps in broken size ranges. Be early for best choice.

Women's Shoes, Floor of Fashion

Easy care, washable Duvette flannel
2.29 yd.

Sew and save with this flannel that's great for fall and winter fashions. Warm 65% Avril rayon, 35% Avril polyester. 45" wide in good assortment of colors. Reserve right to limit quantities.

Fabrics, Third Floor

Handy full range dimmer switch
4.99

Great for the do-it-yourselfer. Full range switch controls lights for atmosphere. From 75 watts to 600 watts. Easy to install and adds greatly to the home. 2 per customer.

Hardware, Lower Main Floor

Mini-scale cars for children
49c

Corgi mini-scale metal vehicles give hours of fun for children. Save on our large selection of popular domestic and imported style cars for play. Great for gifts. 3 per customer.

Toys, Lower Main Floor

Global blank cassette tapes
86c

A perfect time to take advantage of our low prices. Global C60 blank tapes and head cleaner cassette, both for **86¢**. Cellophane packed. 2 per customer.

Records, Main Floor, Home Furnishings Building

Agarol liquid for the family
79c

Helps promote regularity. Gentle enough for the entire family to use. Effective and pleasant tasting. Save with this special price.

Sundries, Main Floor

Second Debut moisture cream
2.59

Contains ingredients that are essential for the maintenance of needed moisture levels. Helps promote a new, smoother complexion for a younger look. Limit of 2 per customer.

Sundries, Main Floor

Quick and easy Hasti notes
49c

Colorful notes and envelopes in packages of ten. Made by Hallmark. Four designs available for those quick little thank-yous. Great low price during Opening Hour Specials. 2 per customer.

Stationery, Main Floor

Girls' acrylic cardigan sweaters
2.39

Perfect for fall and at special prices, too. Fully washable for easy care and busy mothers. Brown, beige, navy, red and blue. Broken sizes 7-14. Sorry, only 2 per customer.

Children's Wear, Third Floor

Pleasant tasting Gelusil liquid
99c

Pleasant to take. Antacid helps provide protective coating for longer lasting comfort. Helps relieve heartburn and indigestion. Handy 12-oz. bottle.

Sundries, Main Floor

FINAL DAY SATURDAY

TRANS CANADA SALE

Today, until the last closing hours tomorrow, Eaton's Comparison Shopper makes sure you're on top of the savings break. But shop now because time is running out on our Trans-Canada Sale.

The Daily Colonist.
(ESTABLISHED 1858)

SECOND NEWS SECTION VICTORIA, BRITISH COLUMBIA, SATURDAY, SEPTEMBER 28, 1974

Crime report expected in two weeks

By HUBERT BEYER
Colonist Reporter

A report on organized crime in B.C. will be released in two weeks by Attorney-General Alex Macdonald, it was learned Friday.

The report will contain up-to-date information on how far organized crime has developed in the province.

It will also outline measures that need to be taken in fighting organized crime on a sophisticated level.

The report will fall just short of naming organizations and individuals known or suspected to be involved in organized crime.

But these individuals and organizations will be made known to the attorney-general's department.

They are named in a massive report submitted Friday to members ot the Co-ordinated Law Enforcement Unit's policy committee which met at the Harbour Towers, near the legislative building.

The report gives details of the legal and illegal activities of individuals and organizations involved in B.C.'s organized underworld.

The initial analysis of organized crime activities is the first tangible result of work performed by the province's new crime-fighting unit, known as CLEU for short.

Stanley Shillington, information director for CLEU, said in an interview Friday no names contained in the report would be made public for "obvious reasons."

The report was prepared by CLEU's planning and analysis division and submitted to its policy committee for recommendations.

CLEU, a joint crime research organization made up of RCMP and municipal police representatives, has 25 members and will expand to more than 100 members within a year.

The group is headed by RCMP Chief Superintendent Mark Marcus, Superintendent R. H. Simmonds and Vancouver deputy police chief Tom Stokes.

Shillington said CLEU's prime directive was to uncover organized crime and recommend measures to fight it.

"We've been losing the fight against organized crime, but this (CLEU) gives us an effective weapon against it," he said.

Shillington said CLEU eventually would not only co-ordinate municipal and RCMP forces against organized crime, but would bring in other government agencies, such as the Harbors Board, the fisheries department and the customs and immigration departments.

"We will co-ordinate all possible forces in an attack against organized crime on a sophisticated and effective basis, higher than the street-fight level," he said.

Shillington added that the CLEU experiment had created interest among all major crime-fighting forces in North America.

It was the first project of its kind, he said. There had never been a totally centralized crime-fighting effort in the U.S. or in Canada.

"In the U.S., for instance, the treasury board, the FBI and other police forces operated independent of each other," Shillington said.

CLEU's advantages, he added, were obvious: "While we don't have unlimited funds we have greater funds available than each individual police force."

Shillington said reports such as the one studied now would be continually assembled and updated by CLEU. The pressure on organized crime in B.C. will soon be apparent, he added.

Canning lids are back

Canning lids, which have been unobtainable in Greater Victoria all through the canning season, are again back in some stores.

Safeway reports a limited supply of the lids in all its stores, plus a small quantity of canning jars.

$50,000 bail set for man

Bail was set Friday at $50,000 for a 35-year-old Saanich man facing a charge of non-capital murder in the shooting death of a woman Sept. 5 at their home at 1238 Oakmount, Saanich.

The figure was set for Roland Henry Bird by B.C. Supreme Court Justice R. A. Wootton following a hearing in chambers during which J. W. Anderson represented the crown and Rory Morahan appeared for Bird.

Saanich police who were called to the Oakmount home on the afternoon of Sept. 5 found Mrs. Marlene Hutcheon, 34, dead of a shotgun wound and Bird suffering from a similar wound.

Bird remained in hospital under guard until last Tuesday, when the charge was read formally in Victoria Provincial Court before Judge William Ostler. The case will be called again Tuesday to set dates for a two-day preliminary hearing, probably in October.

— Colonist photo by Ian McKain

Mollie Carriere with some of her 400 bells

'Take me'

Her bells don't toll they jingle a plea

By ERITH SMITH
Colonist Reporter

For Mollie Carriere the bells never toll. They ring a merry little jingle which she interprets clearly as saying "Take me! Take Me!"

And she's been doing just that for the last 10 years.

Her early interest in bells, and possession of a few, led to a meeting with a member of the American Bell Association — an organization of bell collectors all over this continent.

Play hostesses

Today Mollie Carriere is secretary of the Victory chapter of the ABA. It's a chapter with only three members but there's a fourth in nearby Duncan.

Their enthusiasm would shame many a large organization. Next Friday and Saturday the three will play hostesses to a "mini-convention" of ABA members in the Pacific Northwest, with anywhere from 30 to 50 avid bell gatherers likely to attend.

Here, as in other similar gatherings in places ranging from Hartford, Conn., to California, members admire the collections of the host branch, study and research catalogues, exchange stories on the backgrounds of specific bells, trade, buy and sell.

These, Mrs. Carriere explains, are not bell players. They do not, as a memberhip, ring changes in cathedral towers, nor act as carillonneurs wherever those special bells exist.

More than 400

Some do, of course, but most are just collectors with their individual "holdings" running into the hundreds. Mrs. Carriere alone has more than 400 bells as of this week. Next week — who knows?

Her bells will be on view during an at-home Saturday, as will those belonging to fellow member Agnes Dennstedt of 1885 Watson.

The latter is one who does more than collect bells. She plays them — hand bells — and paints them as well. Oil paintings for the wall, that is; she doesn't put paint on bells.

Mrs. Carriere and husband Ray live in an apartment high above Oak Bay junction, and stepping inside brings instant realization of her hobby.

Prized bells

Ranged in tasteful display on tables, brackets, shelves, walls — yet without the least feeling of clutter — are her prized bells.

They're of brass, glass, bronze, china, crystal, pottery, bisque. In size they range from little more than an inch to more than a foot. These last are two town-cryer bells dating back to the 18th century. Very commanding tones, too.

They come in various types. There are antique figurines, of Mary Queen of Scots, Elizabeth I, Marie Antoinette (or maybe another French lady of that period; history is uncertain), women from other places, other backgrounds.

Famous men

Their full-skirted costumes made these women naturals as bell subjects. There are some famous men (Napoleon is one), but these are either statue-handles for bells, or portraits on the bell's surface.

Many of these figurines offer an added interest: they have their two feet — double clappers.

Some bells are "nodders" whose heads are set in motion with the moving clappers.

Two of her bells were originally babies' rattles. They are rattle-shaped with tiny bells surrounding the metal body, a teether of either agate or coral as the handle, and at the other end a true-tone whistle with the child's name inscribed on the blade.

Big fellow

One of her prized bells is a big fellow, about eight inches tall and six in diameter. Today it is a shining example of fine brasswork, but when she acquired it the bell was so black she had to scour, scrub and gouge to uncover the detailed engraving which includes 14 cherubs in the circumference.

There is also a four-unit altar bell, and there are souvenir bells made to mark historic occasions and fine examples of crystal and the glass-blower's art.

Mrs. Carriere's first bells were just souvenirs of various cities she visited, as some women collect teaspoons. They cost her about $1 each.

Sound investment

Now, except for trades and convention gifts, she pays more. Her biggest investment, she says, was $195.

However, she considers bells a sound investment. Many are irreplaceable, and like anything else that is truly fine they can only gain in worth.

And that, Mrs. Carriere is convinced, is nothing compared with the joy they give her in gathering them, the interest in doing research on each one, and the many friends she has gained with similar interests.

Moratorium placed on marina

A six-month moratorium on development of the proposed Saanichton Bay Marina was ordered Friday by Resources Minister Robert Williams.

The controversial proposal for a 1,130-berth marina — which would be the largest in B.C. — has been vigorously protested by the East Saanich Indian Band, environmental groups and the Saanich NDP Association.

Williams' announcement of the moratorium followed a meeting with a delegation of Indians who maintain that the marina would destroy their long-standing use of the bay for fishing and hunting.

Williams said the Indians presented "a good view of that area of the Saanich peninsula based on their own long experience, and one can't be anything but impressed to hear an Indian elder talk about his long experiences in an area like that.

"We have declared a six-month moratorium pending further information from the Indian people and their own advisers," he said.

Gus Underwood, manager of East Saanich Indian band, said work will begin immediately on a study to "show the public and the developers the extent of our use and dependence on Saanichton Bay.

"It's our traditional livelihood. We wouldn't be allowed to take shelfish or to hunt ducks, and there are several Indian bands who would suffer," Underwood said.

He added that while there have been several environmental studies of the bay, "this will be the first time for a study of the social impact on the Indian people."

The study will be financed by the federal department of Indian affairs, which had earlier urged a delay of the development until detailed social and environmental studies could be carried out.

Bob Wright, one of the developers of the project, reacted with surprise to Williams' announcement.

"We weren't invited to the meeting and we still haven't heard any word about it," Wright said Friday night.

"If the development is delayed for further studies, we're confident these new studies will verify the many studies of the past six months. All we want is a decision based on the facts."

Previous studies have indicated no major problems would result from the development.

Underwood, however, charges that the studies did not take into account the Indians' use of the bay, which "we have depended on for generations and generations."

Wright said he is "not afraid at all" and is prepared to "go by the facts as they come out in any study."

Central Saanich Mayor Jean Butler, whose council earlier this month recommended approval of the project, said she was "rather surprised" at the moratorium.

"Williams must have had further information on which to base his decision. We'll be waiting to hear from him and to learn what his reasons were."

Street closure Sunday for electric installation

Johnson Street between Blanshard and Quadra will be closed to vehicle traffic from 8 a.m. to 2 p.m. Sunday.

The six-hour closure is to permit B.C. Hydro to install an electrical duct across Johnson.

Victoria priest to Ottawa post

By DON GAIN
Colonist Reporter

O'Connell
. . . team member

Msgr. Michael O'Connell has been appointed director of ecumenism for the Canadian Catholic Conference of Bishops in Ottawa and will leave Victoria Oct. 28.

He will be part of a team of six resource people working full time on major conference projects.

O'Connell, 51, was born in Victoria and ordained here in 1950. He has served three parishes — St. Andrew's, St. Joseph's and, for the past two years, St. Patrick's.

He was chancellor of the Victoria diocese from 1963 to 1967 and has been vicar general of the diocese since 1964.

O'Connell has made a special study of ecumenism and has been involved in many ecumenical events in Victoria.

He has also worked closely with other churches and is in his second term as president of the Greater Victoria Council of Churches.

Announcement of his appointment was made by Bishop Remi De Roo from Quebec City where he was attending the semi-annual meeting of Canadian bishops.

De Roo spoke of O'Connell's "outstanding dedication" to his duties and said he would leave a vacancy which will be difficult to fill.

De Roo has gone on to Rome for the international synod of bishops and will be there about four weeks.

Judge holds ruling on 'important case'

Defence counsel for a woman who was boarded out of a house, 10 days before her eviction notice expired, told Judge D. G. Ashby that the landlord's "malicious conduct" entitled the tenant to $1,000 in special damages.

Ashby reserved his decision in the small claims court trial until next Friday, saying the case is "very important."

The landlord, Norbert Hunt, 762 Middleton, has applied to have an eviction notice and $280 in rent arrears upheld and tenant Mrs. Rita Fink is countercharging for special damages.

Mrs. Fink moved into the house at 3152 Delta June 5 after answering a newspaper ad which offered "old house near Woodward's, needs repairs, do your own maintenance, $140 a month."

Landlord and tenant disagreed on the meaning of "do your own maintenance."

In August Mrs. Fink refused to pay her rent unless Hunt repaired the refrigerator, oil heater, and stove.

She testified that Hunt had told her before she moved in that all three were working.

But when she arrived only the heater was working, and it needed cleaning, she said.

She also complained that Hunt had reneged on his promise to cut the grass the first time. She realized maintaining the yard was her responsibility, but the grass was four feet high, she had nothing to cut the grass with, and she was nine months pregnant at the time, she explained.

She said the city finally cut the grass Aug. 28 and sent a bill for $120 to the house.

Mrs. Fink said she could not be expected to maintain the house if it wasn't in good condition to begin with.

Hunt gave her permission to have repairs made and costs subtracted from August's rent, but he changed his mind and served eviction notice effective Sept.13, she said.

On Sept. 3 she came home and found she and her two children had been boarded out of the house.

Hunt said he had tried six times to collect the August rent and had found no one home.

He gave her notice that if rent was not paid in five days she would have to be out by Sept. 13.

Hunt's counsel, Gerald Lauder, argued that the tenancy agreement placed responsibility for repairs on the tenant, and regardless of the no-repairs agreement, Hunt had met his obligations under the Landlord and Tenant Act.

He said Mrs. Fink had been given every opportunity to find other premises and Hunt was willing to deduct $36 from her rent arrears for repairs she had done, but she still refused to pay her rent or leave.

He asked Ashby to dismiss her countercharge because there is no provision in the Landlord and Tenant Act that allows tenats to recover damages.

Police crash: no mention of blame

A coroner's jury early today didn't mention blame but recommended that emergency equipment in Saanich police vehicles be checked prior to each shift.

The jury found that the siren in the Saanich police car driven by Constable Allan Kangas was malfunctioning when Kangas drove through a red light Sept. 2 and was in collision with a car driven by Barbara Anne Payne, who later died of injuries.

Giving up faith, yes; animals, never

By STEPHEN BREWER
Colonist Reporter

Mother Cecilia Mary Dodd told a Catholic priest in 1965 she would give up her faith before giving up running her animal shelter in Mill Bay, that priest told B.C. Supreme Court Friday.

"Mother Cecilia's attitude was clear: 'I will never give up this work. I will give up my faith before I give up this work','' Father Andrew Keber, O.S.B. testified.

The statement was part of a report prepared by Keber shortly after he visited Mother Cecilia at her animal shelter in late March and early April, 1965, in the course of conducting an apostolic visitation (an official investigation ordered by the Vatican) of the Society of the Love of Jesus, he testified Friday.

That report has been introduced as evidence in the trial being heard to determine which of two factions of the society should have control of it and its assets, estimated at $1.5 million.

Mother Cecilia, who founded the society in Vancouver in 1929, and four other women are suing for control of the society in the trial being heard by Mr. Justic H. C. McKay.

The five are claiming they are the only legitimate members of the society, while the defendent society claims the five have forfeited their right to be members and-or were deprived of that right on June 22, 1973.

The key issue in the trial, McKay has said, is whether the five plaintiffs are Roman Catholic clergy, since each of the five has testified that status is a prerequisite to membership in the Society of the Love of Jesus.

Keber testified Friday that the five were not, in fact, members of the clergy in the eyes of the church, as each had been served — on June 22, 1973 — with a rescript (an official letter from the Vatican) cancelling her vows as clergy.

McKay interrupted Keber's cross-examination by the plaintiff's counsel, Hugh McMillan, to remind both counsel in the case of the limitations of his secular court.

Calling the long-standing feud between the two factions of the society "a tragedy", McKay reminded counsel it was not for him to decide if the church was justified in serving those rescripts.

The court's only jurisdiction, he said, lay in the determination of whether the five plaintiffs had, in fact, been severed from the church.

"If they've been dismissed properly, that's the end of it," the justice said. "If they haven't, that, too, is the end of it."

He reminded counsel he was interested only in the question of dismissal, calling on both McMillan and defence counsel Cecil Branson to "stick to the issues (so we can) get this matter resolved, which has caused so many people so much anguish for so many years."

The Daily Colonist.
(ESTABLISHED 1858)

SECOND NEWS SECTION VICTORIA, BRITISH COLUMBIA, SATURDAY, SEPTEMBER 28, 1974

Crime report expected in two weeks

By HUBERT BEYER
Colonist Reporter

A report on organized crime in B.C. will be released in two weeks by Attorney-General Alex Macdonald, it was learned Friday.

The report will contain up-to-date information on how far organized crime has developed in the province.

It will also outline measures that need to be taken in fighting organized crime on a sophisticated level.

The report will fall just short of naming organizations and individuals known or suspected to be involved in organized crime.

But these individuals and organizations will be made known to the attorney-general's department.

They are named in a massive report submitted Friday to members of the Co-ordinated Law Enforcement Unit's policy committee which met at the Harbour Towers, near the legislative building.

The report gives details of the legal and illegal activities of individuals and organizations involved in B.C.'s organized underworld.

The initial analysis of organized crime activities is the first tangible result of work performed by the province's new crime-fighting unit, known as CLEU for short.

Stanley Shillington, information director for CLEU, said in an interview Friday no names contained in the report would be made public for "obvious reasons."

The report was prepared by CLEU's planning and analysis division and submitted to its policy committee for recommendations.

CLEU, a joint crime research organization made up of RCMP and municipal police representatives, has 25 members and will expand to more than 100 members within a year.

The group is headed by RCMP Chief Superintendent Mark Marcus, Superintendent R. H. Simmonds and Vancouver deputy police chief Tom Stokes.

Shillington said CLEU's prime directive was to uncover organized crime and recommend measures to fight it.

"We've been losing the fight against organized crime, but this (CLEU) gives us an effective weapon against it," he said.

Shillington said CLEU eventually would not only co-ordinate municipal and RCMP forces against organized crime, but would bring in other government agencies, such as the Harbors Board, the fisheries department and the customs and immigration departments.

"We will co-ordinate all possible forces in an attack against organized crime on a sophisticated and effective basis, higher than the street-fight level," he said.

Shillington added that the CLEU experiment had created interest among all major crime-fighting forces in North America.

It was the first project of its kind, he said. There had never been a totally centralized crime-fighting effort in the U.S. or in Canada.

"In the U.S., for instance, the treasury board, the FBI and other police forces operated independent of each other," Shillington said.

CLEU's advantages, he added, were obvious: "While we don't have unlimited funds we have greater funds available than each individual police force."

Shillington said reports such as the one studied now would be continually assembled and updated by CLEU. The pressure on organized crime in B.C. will soon be apparent, he added.

Canning lids are back

Canning lids, which have been unobtainable in Greater Victoria all through the canning season, are again back in some stores.

Safeway reports a limited supply of the lids in all its stores, plus a small quantity of canning jars.

$50,000 bail set for man

Bail was set Friday at $50,000 for a 35-year-old Saanich man facing a charge of non-capital murder in the shooting death of a woman Sept. 5 at their home at 1238 Oakmount, Saanich.

The figure was set for Roland Henry Bird by B.C. Supreme Court Justice R. A. Wootton following a hearing in chambers during which J. W. Anderson represented the crown and Rory Morahan appeared for Bird.

Saanich police who were called to the Oakmount home on the afternoon of Sept. 5 found Mrs. Marlene Hutcheon, 34, dead of a shotgun wound and Bird suffering from a similar wound.

Bird remained in hospital under guard until last Tuesday, when the charge was read formally in Victoria Provincial Court before Judge William Ostler. The case will be called again Tuesday to set dates for a two-day preliminary hearing, probably in October.

— Colonist photo by Ian McKain

Mollie Carriere with some of her 400 bells

'Take me'

Her bells don't toll they jingle a plea

By ERITH SMITH
Colonist Reporter

For Mollie Carriere the bells never toll. They ring a merry little jingle which she interprets clearly as saying "Take me! Take Me!"

And she's been doing just that for the last 10 years.

Her early interest in bells, and possession of a few, led to a meeting with a member of the American Bell Association — an organization of bell collectors all over this continent.

Play hostesses

Today Mollie Carriere is secretary of the Victory chapter of the ABA. It's a chapter with only three members but there's a fourth in nearby Duncan.

Their enthusiasm would shame many a large organization. Next Friday and Saturday the three will play hostesses to a "mini-convention" of ABA members in the Pacific Northwest, with anywhere from 30 to 50 avid bell gatherers likely to attend.

Here, as in other similar gatherings in places ranging from Hartford, Conn., to California, members admire the collections of the host branch, study and research catalogues, exchange stories on the backgrounds of specific bells, trade, buy and sell.

These, Mrs. Carriere explains, are not bell players. They do not, as a memberhip, ring changes in cathedral towers, nor act as carilloneurs wherever those special bells exist.

More than 400

Some do, of course, but most are just collectors with their individual "holdings" running into the hundreds. Mrs. Carriere alone has more than 400 bells as of this week. Next week — who knows?

Her bells will be on view during an at-home Saturday, as will those belonging to fellow member Agnes Dennstedt of 1885 Watson.

The latter is one who does more than collect bells. She plays them — hand bells — and paints them as well. Oil paintings for the wall, that is; she doesn't put paint on bells.

Mrs. Carriere and husband Ray live in an apartment high above Oak Bay junction, and stepping inside brings instant realization of her hobby.

Prized bells

Ranged in tasteful display on tables, brackets, shelves, walls — yet without the least feeling of clutter — are her prized bells.

They're of brass, glass, bronze, china, crystal, pottery, bisque. In size they range from little more than an inch to more than a foot. These last are two town-cryer bells dating back to the 18th century. Very commanding tones, too.

They come in various types. There are antique figurines, of Mary Queen of Scots, Elizabeth I, Marie Antoinette (or maybe another French lady of that period; history is uncertain), women from other places, other backgrounds.

Famous men

Their full-skirted costumes made these women naturals as bell subjects. There are some famous men (Napoleon is one), but these are either statue-handles for bells, or portraits on the bell's surface.

Many of these figurines offer an added interest: they have their two feet — double clappers.

Some bells are "nodders" whose heads are set in motion with the moving clappers.

Two of her bells were originally babies' rattles. They are rattle-shaped with tiny bells surrounding the metal body, a teether of either agate or coral as the handle, and at the other end a true-tone whistle with the child's name inscribed on the blade.

Big fellow

One of her prized bells is a big fellow, about eight inches tall and six in diameter. Today it is a shining example of fine brasswork, but when she acquired it the bell was so black she had to scour, scrub and gouge to uncover the detailed engraving which includes 14 cherubs in the circumference.

There is also a four-unit altar bell, and there are souvenir bells made to mark historic occasions and fine examples of crystal and the glass-blower's art.

Mrs. Carriere's first bells were just souvenirs of various cities she visited, as some women collect teaspoons. They cost her about $1 each.

Sound investment

Now, except for trades and convention gifts, she pays more. Her biggest investment, she says, was $195.

However, she considers bells a sound investment. Many are irreplaceable, and like anything else that is truly fine they can only gain in worth.

And that, Mrs. Carriere is convinced, is nothing compared with the joy they give her in gathering them, the interest in doing research on each one, and the many friends she has gained with similar interests.

Moratorium placed on marina

A six-month moratorium on development of the proposed Saanichton Bay Marina was ordered Friday by Resources Minister Robert Williams.

The controversial proposal for a 1,130-berth marina — which would be the largest in B.C. — has been vigorously protested by the East Saanich Indian Band, environmental groups and the Saanich NDP Association.

Williams' announcement of the moratorium followed a meeting with a delegation of Indians who maintain that the marina would destroy their long-standing use of the bay for fishing and hunting.

Williams said the Indians presented "a good view of that area of the Saanich peninsula based on their own long experience, and one can't be anything but impressed to hear an Indian elder talk about his long experiences in an area like that.

"We have declared a six-month moratorium pending further information from the Indian people and their own advisers," he said.

Gus Underwood, manager of East Saanich Indian band, said work will begin immediately on a study to "show the public and the developers the extent of our use and dependence on Saanichton Bay.

"It's our traditional livelihood. We wouldn't be allowed to take shelfish or to hunt ducks, and there are several Indian bands who would suffer," Underwood said.

He added that while there have been several environmental studies of the bay, "this will be the first time for a study of the social impact on the Indian people."

The study will be financed by the federal department of Indian affairs, which had earlier urged a delay of the development until detailed social and environmental studies could be carried out.

Bob Wright, one of the developers of the project, reacted with surprise to Williams' announcement.

"We weren't invited to the meeting and we still haven't heard any word about it," Wright said Friday night.

"If the development is delayed for further studies, we're confident these new studies will verify the many studies of the past six months. All we want is a decision based on the facts."

Previous studies have indicated no major problems would result from the development.

Underwood, however, charges that the studies did not take into account the Indians' use of the bay, which "we have depended on for generations and generations."

Wright said he is "not afraid at all" and is prepared to "go by the facts as they come out in any study."

Central Saanich Mayor Jean Butler, whose council earlier this month recommended approval of the project, said she was "rather surprised" at the moratorium.

"Williams must have had further information on which to base his decision. We'll be waiting to hear from him and to learn what his reasons were."

Street closure Sunday for electric installation

Johnson Street between Blanshard and Quadra will be closed to vehicle traffic from 8 a.m. to 2 p.m. Sunday.

The six-hour closure is to permit B.C. Hydro to install an electrical duct across Johnson.

Victoria priest to Ottawa post

By DON GAIN
Colonist Reporter

Msgr. Michael O'Connell has been appointed director of ecumenism for the Canadian Catholic Conference of Bishops in Ottawa and will leave Victoria Oct. 28.

He will be part of a team of six resource people working full time on major conference projects.

O'Connell, 51, was born in Victoria and ordained here in 1950. He has served three parishes — St. Andrew's, St. Joseph's and, for the past two years, St. Patrick's.

He was chancellor of the Victoria diocese from 1963 to 1967 and has been vicar general of the diocese since 1964.

O'Connell has made a special study of ecumenism and has been involved in many ecumenical events in Victoria.

He has also worked closely with other churches and is in his second term as president of the Greater Victoria Council of Churches.

Announcement of his appointment was made by Bishop Remi De Roo from Quebec City where he was attending the semi-annual meeting of Canadian bishops.

O'Connell
. . . team member

De Roo spoke of O'Connell's "outstanding dedication" to his duties and said he would leave a vacancy which will be difficult to fill.

De Roo has gone on to Rome for the international synod of bishops and will be there about four weeks.

Judge holds ruling on 'important case'

Defence counsel for a woman who was boarded out of a house, 10 days before her eviction notice expired, told Judge D. G. Ashby that the landlord's "malicious conduct" entitled the tenant to $1,000 in special damages.

Ashby reserved his decision in the small claims court trial until next Friday, saying the case is "very important."

The landlord, Norbert Hunt, 762 Middleton, has applied to have an eviction notice and $280 in rent arrears upheld and tenant Mrs. Rita Fink is countercharging for special damages.

Mrs. Fink moved into the house at 3152 Delta June 5 after answering a newspaper ad which offered "old house near Woodward's, needs repairs, do your own maintenance, $140 a month."

Landlord and tenant disagreed on the meaning of "do your own maintenance."

In August Mrs. Fink refused to pay her rent unless Hunt repaired the refrigerator, oil heater, and stove.

She testified that Hunt had told her before she moved in that all three were working.

But when she arrived only the heater was working, and it needed cleaning, she said.

She also complained that Hunt had reneged on his promise to cut the grass the first time. She realized maintaining the yard was her responsibility, but the grass was four feet high, she had nothing to cut the grass with, and she was nine months pregnant at the time, she explained.

She said the city finally cut the grass Aug. 28 and sent a bill for $120 to the house.

Mrs. Fink said she could not be expected to maintain the house if it wasn't in good condition to begin with.

Hunt gave her permission to have repairs made and costs subtracted from August's rent, but he changed his mind and served eviction notice effective Sept.13, she said.

On Sept. 3 she came home and found she and her two children had been boarded out of the house.

Hunt said he had tried six times to collect the August rent and had found no one home.

He gave her notice that if rent was not paid in five days she would have to be out by Sept. 13.

Hunt's counsel, Gerald Lauder, argued that the tenancy agreement placed responsibility for repairs on the tenant, and regardless of the no-repairs agreement, Hunt had met his obligations under the Landlord and Tenant Act.

He said Mrs. Fink had been given every opportunity to find other premises and Hunt was willing to deduct $36 from her rent arrears for repairs she had done, but she still refused to pay her rent or leave.

He asked Ashby to dismiss her countercharge because there is no provision in the Landlord and Tenant Act that allows tenats to recover damages.

Police crash: no mention of blame

A coroner's jury early today didn't mention blame but recommended that emergency equipment in Saanich police vehicles be checked prior to each shift.

The jury found that the siren in the Saanich police car driven by Constable Allan Kangas was malfunctioning when Kangas drove through a red light Sept. 2 and was in collision with a car driven by Barbara Anne Payne, who later died of injuries.

Giving up faith, yes; animals, never

By STEPHEN BREWER
Colonist Reporter

Mother Cecilia Mary Dodd told a Catholic priest in 1965 she would give up her faith before giving up running her animal shelter in Mill Bay, that priest told B.C. Supreme Court Friday.

"Mother Cecilia's attitude was clear: 'I will never give up this work. I will give up my faith before I give up this work'," Father Andrew Keber, O.S.B. testified.

The statement was part of a report prepared by Keber shortly after he visited Mother Cecilia at her animal shelter in late March and early April, 1965, in the course of conducting an apostolic visitation (an official investigation ordered by the Vatican) of the Society of the Love of Jesus, he testified Friday.

That report has been introduced as evidence in the trial being heard to determine which of two factions of the society should have control of it and its assets, estimated at $1.5 million.

Mother Cecilia, who founded the society in Vancouver in 1929, and four other women are suing for control of the society in the trial being heard by Mr. Justic H. C. McKay.

The five are claiming they are the only legitimate members of the society, while the defendent society claims the five have forfeited their right to be members and-or were deprived of that right on June 22, 1973.

The key issue in the trial, McKay has said, is whether the five plaintiffs are Roman Catholic clergy, since each of the five has testified that status is a prerequisite to membership in the Society of the Love of Jesus.

Keber testified Friday that the five were not, in fact, members of the clergy in the eyes of the church, as each had been served — on June 22, 1973 — with a rescript (an official letter from the Vatican) cancelling her vows as clergy.

McKay interrupted Keber's cross-examination by the plaintiff's counsel, Hugh McMillan, to remind both counsel in the case of the limitations of his secular court.

Calling the long-standing feud between the two factions of the society "a tragedy", McKay reminded counsel it was not for him to decide if the church was justified in serving those rescripts.

The court's only jurisdiction, he said, lay in the determination of whether the five plaintiffs had, in fact, been severed from the church.

"If they've been dismissed properly, that's the end of it," the justice said. "If they haven't, that, too, is the end of it."

He reminded counsel he was interested only in the question of dismissal, calling on both McMillan and defence counsel Cecil Branson to "stick to the issues (so we can) get this matter resolved, which has caused so many people so much anguish for so many years."

Renee Fairbrother hangs naturally-dyed, hand-spun yarn skeins

Weaving's useful but creative, too

By GRANIA LITWIN
Colonist Reporter

People who weave are doing something useful and creative at the same time, according to Renee Fairbrother, co-owner of Fan Tan Gallery, 541 Fisgard.

Mrs. Fairbrother and her partner, Bette Patrick, operate a shop which specializes in supplies for potters and weavers, but in the past few months, they have noticed a new trend developing.

"We used to sell looms occasionally in the last year," said Mrs. Fairbrother in an interview this week, "but this summer we can hardly keep up with demand."

People in Victoria suddenly want to learn to weave, Mrs. Fairbrother said, because they like to do things themselves. The Fan Tan Gallery sells nearly a loom a day.

The gallery sells many different kinds; frame loom, folding floor loom, table loom, back strap loom and Swedish loom the size of a grand piano. Many are made locally in Duncan.

The cost of a loom varies from $21 to $700 and all models are in demand, says Mrs. Fairrbrother. Last month the two women decided to start weaving classes for beginners and already the next two courses are filled. People have asked for more workshops on unusual weaving since then, and an advanced techinque class as well.

Mrs. Fairbrother feels the sudden demand for looms and the desire to weave reflects a modern nostalgia for basic techniques, even primitive forms of creativity. The looms which are most popular at present are the basic frame looms.

This particular loom is versatile yet portable according to Mrs. Patrick All patterns can be woven on it, as well as "tubular" forms and what she calls sculptural tapestries, which involve different textures and material in high relief.

The gallery also stocks various books on how to make your own loom. These too have been selling at a frantic rate to those who want to go all the way doing their own thing.

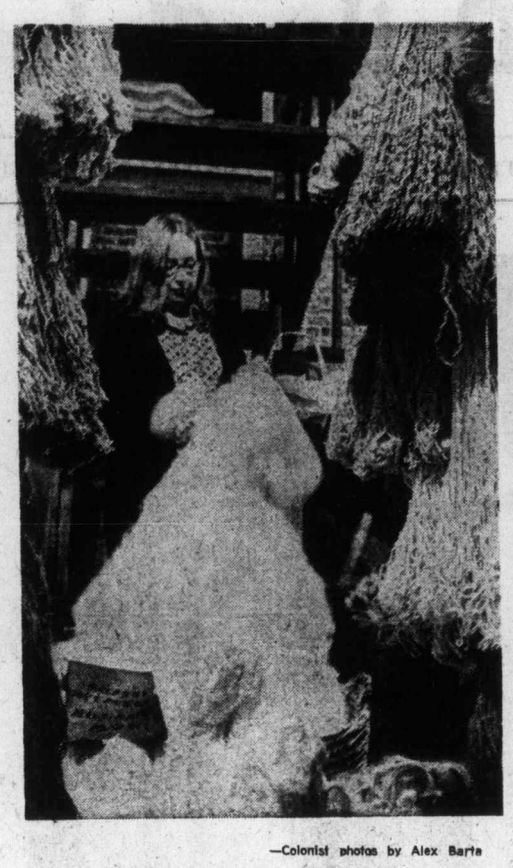

—Colonist photos by Alex Barta

Bette Patrick sorts carded fleece

Student Lynn McArthur practices on loom in weaving class

Toy Shop
1834 OAK BAY AVENUE
598-3832
12:00 to 5:00
CLOSED MONDAYS

PROTEIN PERMS
Especially for Fine Difficult Hair
The tremendous success of our Protein Permanents is due to satisfied clients. Top grade lotions only are used at budget prices all year 'round. Protein permanents and healthy hair go together. No juniors to work on your hair here.
Phone 383-6015
Working Proprietor, Len Andrew of London, England
ANNAS TAYLOR BEAUTY SALON
1004 BROAD STREET (By Eaton's Carpark)

EXPERT SWIMMING INSTRUCTION
FOR ALL AGES
SPECIALIZED ADULT COURSES
Don't let another day go by without feeling safe and sure in the water.
Enroll Now for September-October Series
PHONE 477-6521
PACIFIC SWIM SCHOOL
1669 Pear Street 477-6521

Women executives at a disadvantage

PORTLAND, Ore. (UPI) — Women executives are at a disadvantage because they miss out on male bull sessions, a woman securities official said Tuesday.

"I don't feel discriminated against as a woman," said Mrs. Thyra Thompson, "but you know men learn a lot of what they know in bull sessions at bars, over lunches and other times."

Mrs. Thompson, Wyoming's secretary of state, presided over a meeting of the North American Association of Securities Administrators.

Women's involvement urged in local politics

TORONTO (CP) — A study group on women's involvement in local government released a report this week urging more women to participate in municipal politics.

The group, chaired by Mayor Jane Bigelow of London, worked nine months to produce the report, conducting workshops in various centres and doing research.

Mrs. Bigelow said the idea behind the study, financed by the Richard Ivey Foundation of London, is to get more women interested and involved in local politics.

The workshops attracted good turnouts and women expressed interest in running for municipal office.

The report also contained resolutions designed to help women enter municipal politics.

The report suggested that special centres be set up in universities to educate women about their role in government.

Another proposal said more women should be appointed to boards and commissions and suggested listing eligible women qualified for such jobs.

Other recommendations included a call for better day-care facilities across the province, limits to campaign spending by candidates for municipal office and better pay for elected municipal officials.

The last is important, Mrs. Bigelow said, because often women candidates are faced with expenses men do not have, such as day-care and housekeeping costs.

The last recommendation called on the provincial government to convene a meeting of women in elected and appointed municipal offices in 1975.

The report will be presented to the provincial government.

ann landers

Dear Ann Landers: I think you are a narrow-minded fool to tell that wife she has a right to object to her husband taking his ex-wife out to dinner to celebrate their former wedding anniversary.

My husband and I agreed that this would be an annual event and the same went for her birthday. I also said it would be O.K. with me if they slept together on those two nights of the year, for old time's sake. I realize I'm very broadminded, but it paid off. My husband thinks I am wonderful and his ex-wife never gives us any trouble. Actually, most men do what they want anyway, so a smart wife says, "Go ahead," and then she doesn't get faked out. Sign me—**Smarty Dumb**

Dear Smarty: Most women wouldn't tolerate such monkey business, but apparently you figure your husband is going to do as he pleases and have decided to go along with it. It it's all right with you, it's all right with me, lady, but I'm glad he's yours and not mine.

Dear Ann Landers: Will you print this beautiful poem for parents who have a very "special child?" It struck me as the most moving and supportive thing I had ever read. I'm sure it will mean a great deal to those who have "special" children. Thank you, in advance. — **Your friend, Essee Kupcinet.**

Dear Essee: I agree. The poem is beautiful. Here it is. Thanks for sending it on.

HEAVEN'S VERY SPECIAL CHILD

A meeting was held quite
far from Earth.
"It's time again for another birth,"
Said the angels to the Lord above.
"This special child will need much love.
His progress may seem very slow,
Accomplishments he may not show
And he'll require extra care
From the folks he meets way down there.
He may not run or laugh or play;
His thoughts may seem quite far away.
In many ways he won't adapt
And he'll be known as handicapped.
So let's be careful where he's sent,
We want his life to be content,
Please, Lord, find parents who
Will do a special job for you.
They will not realize right away
The leading role they're asked to play
But with this child sent from above
Comes stronger faith and richer love.
And soon they'll know the privilege given
In caring for this gift from Heaven.
Their precious charge, so meek and mild
Is Heaven's very special child."

—**Author Unknown**

Teachers end Kootenay strike

CRANBROOK, B.C. (CP) — The Canadian Union of Public Employees and school boards in the east Kootenay have signed a memorandum of agreement ending a strike by non-teaching employees which began nearly a month ago.

Districts affected by the strike were Kimberley, Fernie, Windermere, and Creston-Kaslo.

BUY IT!

A $5.00 ITEM COULD COST YOU $250.00
PLUS UNFAVORABLE PUBLICITY AND MAYBE EVEN A PRISON SENTENCE
What a stunning blow to be caught! You may try to wangle your way out of it, stutter, stammer—even cry. But there is no escaping the fact that you have committed a crime punishable by law.
An Important Message to Thoughtful Teen-agers and Parents
Shoplifting is stealing, and stealing is a criminal act. So-called high spirited "fun" and youthful "pranks" can cause young people a lifetime of trouble. Too many teen-agers are unaware of the serious harm that a criminal record, no matter how trivial, can do to their lives and futures. Remember, shoplifting is not a sport, IT'S A CRIME!
DON'T BE A LOSER ... Shoplifters Are Prosecuted
It is a crime if you steal even a lipstick or a candy bar.
Inserted in the Public Interest by
VICTORIA'S DAILY NEWSPAPERS

ART GALLERY OF GREATER VICTORIA
384-4101
THE GALLERY SHOP PRINT SALE
100 NATIONAL GALLERY PRINTS FOR SALE
A NEW SHIPMENT!
SAT., Sept. 28th 10 a.m. to 4 p.m.
Sun., Sept. 29th 2 p.m. to 4 p.m.
MORRICE, GROUP OF SEVEN, BOBAK, BREEZE, SHADBOLT RIOPELLE, ETC.
$4 to $16 each
Mostly one-of-a-kind

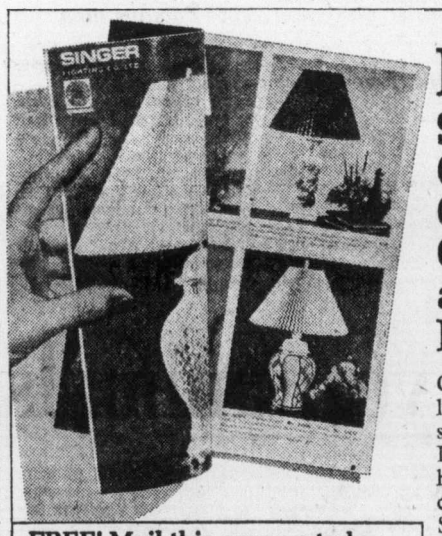

FREE! Singer Lighting Catalogue of Craftsman Created Lamps, and Inspired Lighting Ideas.
Over 160 illustrations of the lamp craftsman's art. You're sure to find the right Singer Lamp for every room in your home and for each of your creative decorating ideas. Send today for free copy of this beautiful book of bright ideas.
FREE! Mail this coupon today.
SINGER LIGHTING CO. LTD.
201 Carlaw Ave., Toronto, Ont. M4M 2S3
Please send me my free copy of the Singer Lighting Catalogue of Lighting Concepts and Designs.
Name
Address
City/Town
Prov. Code
VC—8
SINGER LIGHTING
Singer Lamps are featured at all leading furniture, lighting and department stores

GET YOUR HANDS ON A HAMMOND
It's so easy to play, you can play it and enjoy it while you learn: Hammond Organ Studios at
3400 DOUGLAS ST.
388-9177
Hammond Organ Studios

Hindu India problem

Marital crisis blamed on railway union boss

By RAM SUNDAR

BOMBAY (CP) — George Fernandes, boss of the Indian Railwaymen's Federation and strong-man of the Socialist Party, is having trouble from an unexpected quarter.

Parents of nearly half a million young men and women are blaming Fernandes for uupsetting their marriage schedules.

The recent national rail strike not only halted more than 10,000 long-distance trains but made it impossible

Strike woes will last for months

for some 500,000 brides and bridegrooms to exchange marital vows.

"Hindu India has never seen marital crisis of this dimension," said Swami Gurunath Shastri, a leading marriage priest. Some 300 priests work in Shastri's Bombay organization which looks after all religious ceremonies connected with Hindu weddings.

Shastri said it will take six months to two years for the marital crisis brought about by the rail strike to be fully resolved.

He said he fears that at least 10,000 of the planned weddings may not take place because many parents regard a postponed wedding as "inauspicious."

This means that the parents of these young men and women will have to look for new marital partners for them — a laborious and costly process in a tradition-bound society.

Hindu marriages are generally arranged by parents with or without the consent of the young people concerned.

Once an "alliance" is settled the marriage date is fixed by family priests and astrologers.

The date cannot be changed at short notice. This is why the rail strike plunged so many Hindu families into gloom.

Padma Menon, 22-year-old daughter of a senior government official in Bombay, was to have travelled to Kottayam, nearly 1,300 miles away, for her marriage with Raman Nair, a landlord's son.

A party of nearly 100 relations was to have travelled with the bride. But they found themselves stranded in Bombay.

Since trains are the chief mode of transportation in India and airlines are beyond the means of most citizens, the rail strike made it impossible for the parents of most of the brides and bridegrooms to make alternate travel arrangements.

But not all the brides are unhappy about the halted weddings.

Quite a few did not like the husbands-to-be chosen for them by their parents. They now will be able to have a wider choice.

As pretty Chandrika Gupta, a University of Bombay scholar, put it: "Many brides must have welcomed the rail strike. They have a second chance to seek real marital happiness."

Hate church? try folk mass

A church service designed for people who hate to go to church will be held at 11:30 a.m. Sundays in St. Saviour's Anglican Church, Rev. Walter Donald, priest-in-charge, announced Friday.

The service will take the form of a family folk mass and will last for half an hour, he said.

"It will be in modern English with modern folk music. The atmosphere will be very informal," Donald said.

Bazaar planned

St. Joseph's Roman Catholic Church will hold its annual fall bazaar in the parish hall at 745 West Burnside from 1 to 6:30 p.m. Saturday, Oct. 5. Prizes in the Tombola ticket sale are a side of beef, a cedar picnic table and a third prize of $25.

Bank of Canada coin collection will be displayed

By DENNIS BUECKER

OTTAWA (CP) — The country's largest collection of old, rare, and unusual money is being prepared for permanent public display here.

The National Numismatic Collection, as it is officially known, has been assembled by the Bank of Canada over 15 years.

Next year, work will begin on a permanent numismatic museum which is scheduled to open in 1977. It will be a part of the bank's new offices.

Maj. Sheldon Carroll, curator of the collection, said it consists mainly of Canadian money. However, there are also 1,500 ancient Greek and Roman coins, 10,000 foreign coins, and 25,000 pieces of foreign paper money.

He said the money from around the world will provide a context within which the history of Canadian money can be better understood.

Many unusual forms of currency are represented in the collection.

There is a piece of Haida Indian copper plate money valued at 7,500 blankets. Polar bear teeth, sea shells, flattened brass buttons, and wooden nickels are other examples.

At one time even playing cards were legal tender. In the late 1600s there was a shortage of coins in New France and the intendant issued notes which were handwritten on the backs of playing cards. This was the first paper money in the Western Hemisphere.

Carroll and his staff have gathered a vast assortment of more conventional currency.

"I don't want every Canadian coin and bank note in existence," he said in an interview, "just one of each."

The National Numismatic Collection is expected to rank with the National Art Gallery and the National War Museum as an Ottawa tourist attractions.

"It's a part of Canadian culture," said Carroll. "Our notes and coins are a part of the national heritage.

"Some of our greatest artists have worked entirely in this field. Their works cannot be seen anywhere else. Whether it be political, economic, or social, our history is interwoven with the development of our coins, tokens, and paper money."

Bulletin board

Victoria Horticultural Society monthly meeting will be held at 7:30 p.m. Tuesday in St. Matthias Church Hall, 600 Richmond Road. Tony Wallner will speak on shrubs.

□

SUMMER VILLAGES

Next general meeting of Children's International Summer Villages, Victoria branch, will be held at 8 p.m. Tuesday at St. Matthias Church Hall, 600 Richmond Road.

□

CHRISTIAN WOMEN

Victoria Christian Women's Club will hold a fall fair luncheon at Holyrood House from 12:30 to 2:30 p.m. Wednesday.

□

MENTAL HEALTH

Canadian Mental Health Association, Victoria branch, will hold a bazaar from 2 to 4 p.m. Saturday at First United Church Hall on Balmoral Road.

Montague BRIDGMAN Ltd.
China Crystal Gifts
811 Government St 383-0821

Martha Swape with selection of photographs of New York City Ballett

Transition natural for Martha Swope

She traded ballet slippers for camera

By MARILYN HOFFMAN
Colonist Monitor Service

NEW YORK, N.Y. — Martha Swope years ago traded in her satin ballet slippers for a camera. She gave up aspiring to be a prima ballerina to become, instead, a first-rate dance and theatrical photographer. Not many women before her have attained her present professional status.

The transition for her, from one kind of artistic expression to another, came naturally when she decided one day that she was not really a "performing person" but had great sympathy for the performances of others.

Miss Swope had come to New York from Texas to study dance at the School of American Ballet. She was a student for five years, but a lot of that time she was focusing her Brownie camera on her teachers and class mates and then selling them her prints. One day a rehearsal shot she had taken of Jerome Robbins in West Side Story was accepted by Life magazine, and that settled, climactically, her desire to switch careers.

By this time the Brownie had been replaced by a $10 second-hand camera that had originally cost $40. Although she had to hold the camera together with adhesive tape, she was soon snapping photographs from the wings of the Bolshoi Ballet in Paris and of performances and performers at the Spoletto Festival in Italy. These photographs, too, were later easily sold to New York publications.

"I was totally inexperienced, yet wonderful people had allowed me to take their pictures. But I knew then that if I was to continue, I had to learn a lot about cameras and photography. It took me a number of years to really become competent. I learned by trial and error, by doing, and by asking lots of questions at camera stores. I kept saving up to buy a new camera or a new lens, and I kept learning."

Today she has a total of 10 cameras, including three Leicas, three Pentaxes, and one Hasselblad.

At present this tall, lithe woman from Texas, who moves as gracefully as the dancer she almost became, is the official photographer for the New York City Ballet, the American Shakespeare Theatre at Stratford, Conn., the circle in the Square Theatre in New York, and for dancer Martha Graham.

She also photographed more than half of the past season's Broadway hits, and is the preferred photographer for all David Merrick and Harold Prince productions.

Current shows that she has done include A Little Night Music, Raisin, Irene, Moon for the Misbegotten, Scapino, and Pippin. She has done rehearsal shots of both Good News — starring Alice Faye and now bound for Broadway — and Mack and Mabel, starring Robert Preston, another new musical coming up this fall.

She has lost count of the stars she has photographed, but off the top of her head she can remember Gloria Swanson, Jane Powell, Colleen Dewhurst, Ethel Merman, Lee Scott, Jason Robards, and George C. Scott.

Miss Swope prefers to take what she terms "honest" pictures — not the high-glamour, heavily retouched variety.

"The soul of a good photograph is, after all, a kind of truth: This can be beautiful, and this is what I look for."

For 15 years, Miss Swope has been official photographer for the New York City Ballet, where she has snapped away from the stage, the wings, the boxes, and the first-row balcony. She recalls that a lady patron even hit her over the head with her pocketbook one day to make her stop. But stop she didn't, and stop she can't.

"Martha Swope has won the confidence of intransigent stagehands, different performers, harried rehearsalists, and irritable ballet masters," says Lincoln Kirstein, with whom she worked for five years to produce the handsome volume called The New York City Ballet (published in 1973 by Alfred A. Knopf in New York to sell for $25).

"As a result," Kirstein continues, "she has accumulated an enormous file of documentary material that is almost unique in this country in this century. Hers is a visual record invaluable not only to our company, but to the entire range of the performing arts."

Her work is demanding; it involves 15-hour days, seven days a week for months of each year. Fortunately her studio is in the same building where she lives on West 72nd Street, so she can slip into her darkroom at 7 a.m. for three hours of developing and printing before the day gets far gone.

the Bay
CROCHET LESSONS
FOR BEGINNERS
Register now in the second floor wool department for lessons commencing October 15th. Choose your day, Tuesday, Wednesday or Thursday for 8 classes of two hours each (9:30 to 11:30 a.m.) to be held over a period of eight weeks. Your instructor will be Mrs. Dulci Smitz and the fee a modest $14. for 8 lessons. Register today to avoid disappointment.
Hudson's Bay Company

TREE CARE CORNER
Q. How does one fertilize a large tree?
A. Using a crow bar, punch holes in the ground under the spread of the branches, 2 feet apart and 1 foot deep. Dispense 3 lbs. of any balanced fertilizer per inch diameter of tree trunk into the holes and water in well.
"The problem solvers"
479-8525 GREENLEAVES TREE SERVICES LTD. 386-1611

ENDS TODAY!
Gold Chains for sale!
25% OFF
REGULAR PRICES
BIRKS
JEWELLERS

NEED FURNITURE?
the Whitewood Shoppe
Ready-to-Finish Furniture
has
Victoria's Largest Selection of UNFINISHED FURNITURE!
• Rockers • Roll Top Desks • Students Desks
• Tables • Chairs • Stools • Cabinets
Childrens Furniture • Gun Cabinets • and Things
10% OFF All poplar veneer
• DRESSERS • NIGHT STANDS • DESKS
While Quantities Last!
NOW OPEN SUNDAYS 10 a.m. to 5 p.m.
Come in and see our selection today!
LOCATED AT 4488 W. SAANICH ROAD
IN THE ROYAL OAK SHOPPING PLAZA
Next to the Chez Ernest Restaurant

Bogus monks bothersome to devoted guru

By RAM SUNDAR
CP Correspondent

BOMBAY (CP) — At daybreak every morning a small group of monks gather on the banks of the Ganges river in Hardwar, northern India.

After having a dip in the river, they chant Hindu prayers and march through the Himalayan town's ancient streets, distributing handwritten appeals to citizens to "beware of the enemies of spiritualism."

Hardwar, the world-famous citadel of Hinduism, is at present witnessing a campaign for what Ram Dev Shastri calls "the purification and regeneration of Hinduism."

Shastri, 65, says he is deeply pained by the "commercialization" of the Hindu faith.

"Some of the so-called monks here are hawking Hinduism to foreigners (especially Americans, Canadians and Germans) as if it is a factory product," the religious leader said. With his flowing orange robes and magnificent white beard, Shastri looks every inch a guru.

Among the 50-odd disciples who join Shastri in his morning march are two Canadian-born Hindu monks. They are Daniel MacDonald of Hamilton, Ont., and James Ricker of Vancouver.

Twenty-nine-year-old MacDonald came to India four years ago, while Ricker, 32, arrived in Hardwar last year after working as a chemist in Melbourne, Australia.

The two Canadians now have adopted Indian names — MacDonald is Prahlad and Ricker is Ramkishen.

Shastri claims a following of more than 10,000 in the mountainous region around Hardwar and adjoining Rishikesh. His monastery is situated near Badrinath, 200 miles from Hardwar, but he comes down to Hardwar for several months in the year.

The Hindu religious leader said that with more and more Western tourists coming to Hardwar to see its famous temples and watch its spectacular bathing festivals, "some unscrupulous elements have begun to trade in religion."

He cited the recent Kumbha Mela festival which was attended by nearly five million people, including 2,000 American and Canadian tourists.

Shastri said that many so-called monks made a lot of money during the festival by posing as yogis and gurus. One Canadian couple from Montreal is said to have paid $700 to a monk to teach them yoga physical culture techniques.

"The visiting Canadians could have got better information by buying a yoga book for $5," said Shastri.

Shastri is trying to organize a conference of local religious orders in order to eleminate bogus monks who, in his view, are giving a bad name abroad to Hinduism and its mystic doctrines.

His two Canadian disciples have invited Ram Dev Shastri to tour Canada but he has firmly declined the offer.

"I'm not one of those international gurus out for publicity," he said. "My job is right here — the exposure of frauds."

VOICE OF ONE

History shows cruelty of man

By DR. FRANK MORLEY

No one who has not read the evidence could conceive of the cruelty perpetrated on the Indian and Negro by the North American white.

The Sand Creek massacre in 1968 brought the following from a Congressional commission:

"It scarcely has its parallel in the records of Indian barbarity. Men, fleeing women and infants were tortured and mutilated in a way which would have put to shame the savages of interior Africa."

This was typical. With a bounty on their heads even the Digger Indians of California, peaceful farmers, were ruthlessly slaughtered since "the only good Indian was a dead Indian."

The bestial savagery inflicted on the Blacks kept the Whites in constant fear of revolt. The master was not restrained by law from any inhuman treatment.

After 1865, the Ku Klux Klan lynched thousands, committing such atrocities that killing them was an act of mercy.

A doctor reported from a lynching that even de Sade could not have invented anything so diabolical, while 75,000 people watched!

This brutality was only part of the total inhumanity. As labor unions were formed, sadistic oppression and rioting broke out. Nor could anything be more menancing than the Mafia whose 24 national bosses exercise a fearful control penetrating into Canada.

Mayor Eliot Roosevelt said of Miami Beach, "the mob doesn't run this town; it owns it."

More than 2 million Americans took part in demonstrations or riots from 1963 to 1968 resulting in 9,000 casualties. Since 1900, one million Americans have been killed by privately owned guns. There is no accurate record of the wounded.

For all of that the U.S. ranks 24th among the nations in total magnitude of strife. When one considers the violence and brutaility of the police in Greece, Russia, Spain, and Latin American countries, one realizes something of the cruelty rooted in human nature.

Choral expert to speak

Choral specialist James Fankhauser, conductor of the Vancouver Cantata Singers, will give a lecture in the chapel of Metropolitan United Church at 8 p.m. Monday under the auspices of the Vancouver Island centre of the Royal Canadian College of Organists.

Fankhauser, a member of the faculty of the University of British Columbia, will be assisted by a demonstration choir. Emphasis of his lecture will be on choral and vocal techniques.

Copies of music by Schutz and Bruckner, to be used during the evening, will be distributed to the audience. A social hour will follow.

Anti-dumping duties removed from kraft

WASHINGTON (CP) — The United States treasury department Friday removed the anti-dumping duties from Canadian kraft pulp, following an earlier finding that such imports would not harm any U.S. industry.

The department said the Canadian pulp — used in the manufacture of fine stationery and toilet tissue — probably still would be sold at "less than fair value" but that the practice would no longer endanger the sales of U.S. manufacturers.

"Less than fair value," is the department's term signifying sales in the U.S. at prices below those charged for a product on its home market.

Involved in the case were seven firms operating in Canada—American Can of Canada Ltd., Consolidated Pontiac Inc., Domtar Pulp Ltd., Dryden Paper Co. Ltd., Eddy Forest Products Ltd., Ste. Anne-Mackawic Pulp and Paper Co. Ltd., and Thurso Pulp and Paper Co.

Dumping duties were assessed nearly two years ago following complaints from U.S. pulp manufacturers.

Since then, however, some of the same manufacturers — many of whom are also consumers of the product — found they could not produce enough kraft pulp for their own needs and supported Canadian requests for a removal of the duties.

CITY AND DISTRICT CHURCHES

LUTHERAN

GRACE LUTHERAN CHURCH
1273 Fort St. 383-5256
Lutheran Church in America
(Across from Central Junior High)
11 a.m.—Holy Communion Service
Minister: Rev. Ronald Nelson
"Come, let us worship the Lord!"

LUTHERAN CHURCH OF THE CROSS
Cedar Hill and Cedar Hill Crossroad
Alfred J. C. Johnson, Pastor, 477-3851
10:00 a.m.—Divine Worship Service
11:00 a.m.—Sunday School and Bible Class
The Church Where Families Worship Together.
Evangelical Lutheran Church of Canada (E.L.C.C.—formerly A.L.C.)
Visitors Welcome

HOPE LUTHERAN CHURCH
MISSOURI SYNOD
1924 Carrick Street off Foul Bay
The Rev. L. M. Carlson, Pastor, 592-2308
Sunday School and Bible Class, 9:45 a.m.
Worship Service, 11:00 a.m.
A Church of "The Lutheran Hour" and "This Is the Life"

GOOD SHEPHERD LUTHERAN CHURCH
2815 Cedar Hill Road
Rev. Fred Knebel, Pastor
10 a.m.—English Service
11 a.m.—German Service
11 a.m.—Sunday School

PSYCHIC SCIENCE

VICTORIA CENTRE OF PSYCHIC SCIENCE
819 Fort Street
Sundays, 11 a.m.
Worship and Social Fellowship
Clairvoyance at every service.
Sunday School—4 to 12 years.
Mondays, between 7 and 9 p.m.—Contact Healing
Social and information period.
Every 1st and 3rd Wednesday monthly
Tea and Psychic Readings—1:30-3:15 p.m.

EVANGELICAL FREE CHURCH

PARKDALE EVAN. FREE CHURCH
1095 Tolmie Ave. 382-7321
SUNDAY
Sunday School—10:00 a.m.
Morning Worship—11:00 a.m.
Evening Worship 7 p.m.
Pastor, Carl Klassen
479-4431 384-3646

GOSPEL CHAPELS

VICTORIA GOSPEL CHAPEL
935 Pandora Ave.
Sunday, September 29, 1974
9:30 a.m.
Worship and Breaking of Bread
11:15 a.m.
Sunday School, Bible Class and Family Bible Hour
Speaker: Mr. W. Stinton
7:00 p.m.
Gospel Meeting
Speaker: Mr. Alex Sutherland
Wednesday, October 2
Meeting cancelled
Refer to Oaklands Chapel Display Advt.

OAKLANDS CHAPEL
Fernwood and Cedar Hill Road
Sunday—
9:30 a.m.—Breaking of Bread
11:15 a.m.—Family Bible Hour
Speaker: Mr. Dan Smith
7:00 p.m.—Evening Service:
Speaker: Mr. Dan Smith
See Victoria Gospel Hall Oaklands Chapel Display Ad re special meetings with Mr. Dan Smith. Subjects on Home and Family.
For Information and Counselling
Mon. through Fri.
Office Hours: 10-12 A.M. — 385-5843

UNITARIAN

UNITARIAN CHURCH OF VICTORIA
106 Superior Street
10:30 a.m.—"Medieval Winds"
7:30 p.m.—Fireside Hour
EVERYONE WELCOME

SPIRITUALIST

OPEN DOOR SPIRITUALIST CHURCH
1600 Cook St.
Sunday 7 p.m.—E. E. Emms, assisted by Rev. Dorothy Harris
Wed. 8 p.m.—Mr. Rene Harris
Healing
Welcome to the Friendly Church.

SOCIETY OF FRIENDS

SOCIETY OF FRIENDS
(Quakers)
MEETING FOR WORSHIP
SUNDAY, 11 A.M.
VISITORS WELCOME
1831 FERN STREET

KNOX
PRESBYTERIAN CHURCH
2964 Richmond Avenue
11:00
"WHAT'S AHEAD? FEAST OR FAMINE"
7:30
Miss Mavis Hyndman
Tokyo, Japan
Rev. A. M. Beaton
Minister

TRINITY
PRESBYTERIAN CHURCH
at Gorge Shopping Centre
2964 Tillicum Road
11 a.m.—Communion Service
Reception of Members
Rev. G. D. Smith, M.A.

St. Andrew's Presbyterian Church
Downtown — Douglas St. at Broughton
The Rev. Bruce J. Molloy, M.A., B.D., M.Th.
The Rev. Andrew J. Mowatt, C.D., B.A., B.D., D.D.
9:45 a.m.—BIBLE STUDY—Rev. B. J. Molloy
11 a.m.
MISS MAVIS HYNDMAN of Japan
Sunday School All Departments
7 p.m. REV. KENNETH McMILLAN
INDUCTION OF BIBLE SOCIETY SECRETARY, REV. DAVID COLE
Reception to Follow

THE BRITISH-ISRAEL WORLD FEDERATION
Canada Victoria Branch
PUBLIC MEETING
Sunday Afternoon, Sept. 29, 1974
in the Dominion Hotel at 3 p.m.
Speaker: MR. NIGEL YOUNG
Subject: "WORLD CONDITIONS TODAY"
Radio Broadcasts every Sunday 10 a.m. and 10:15 a.m. on K.A.R.I. (550)

TRINITY CHRISTIAN CENTRE
Raynor and Fullerton
Just Off Craigflower
The Difference Is Worth the Distance
PASTOR BREDESEN WILL BE MINISTERING BOTH SERVICES
11:00 A.M. and 7:00 P.M.

VICTORIA TRUTH CENTRE
SCIENCE OF THOUGHT
Dr. E. M. Smiley, Minister
11:30 a.m. — "WHY DO I ALWAYS REMEBER?"
Guest Speaker at this Meeting will be REV. LOIS McLEAN — Subject:
7:30 p.m. — "THE HARVEST IS RIPE"
11:00 a.m.—Children's Church of the Golden Key and Young People's Society. All children are invited to attend this Church where children are invited to turn to God and receive their answers to life's questions.
1201 Fort St. EVERYONE WELCOME

Emmanuel Baptist Church
2121 CEDAR HILL CROSSROAD Tel 592-2418
Pastor: Norman K. Archer, B.D., A.L.B.C.
Lay Minister: Karl Janzen
Youth Minister: Norman Barton, M.A.
Minister of Media: Frank Martens
9:30 a.m. Family Service
11:00 a.m. Morning Worship
GROWING TO MATURITY (3)
"SOLVING OTHER PEOPLE'S PROBLEMS"
6:15 p.m.—Vesper Service
THE BEATITUDES (4)
"INHERIT THE EARTH"
Bible teaching with discussion and feed-back
7:00 p.m.—Evening Worship
HOW TO KNOW GOD (3)
"HOW TO SEE HIM"
The Congregation of the Deaf will be present
Pastor Archer preaching at all four services
8:30 p.m.—Celebration Service
Exciting full-colour movie
"THE SUN SEEKERS"
Friday, October 4 at 8 p.m.
Susan Word (Soprano) and Anne Crose (Piano and Organ)
IN CONCERT

CENTRAL BAPTIST
CHURCH
833 PANDORA AVENUE
Pastor — Rev. Robert D. Holmes, B.Th.
Assistant to Pastor—Cecil V. Eno
Associate in Christian Education — Miss Verne Scott
MISSIONS SUNDAY
8:45 a.m. and 11:00 a.m.
(two similar services)
DR. W. HAL MacBAIN
MISSIONARY STATESMAN
9:45 a.m.
FAMILY BIBLE SCHOOL
Featuring Adult Studies
7 p.m.
MISSIONARY RALLY
with
DAN CHAPMAN
Just Returned from MEDELLIN, COLOMBIA
"We preach Christ crucified, risen and coming again."

Saanich Community Church
(Mennonite Brethren)
3220 Cedar Hill Road
10:00 a.m.—FAMILY WORSHIP
Experience, Love and Fellowship
Pastor: B. L. Braun

THE SALVATION ARMY
Citadel Corps—757 Pandora Avenue
Corps Officers—
Major and Mrs. Ivan McNeilly
9:45 a.m.—Sunday School
11:00 a.m.
Holiness Meeting
7:00 p.m.
Evangelistic Meeting
A warm welcome awaits you at the Army

CHRISTIAN SCIENCE
FIRST CHURCH OF CHRIST, SCIENTIST
A Branch of The Mother Church, The First Church of Christ, Scientist, in Boston, Massachusetts.
Chamber St. at Pandora Ave.
Nursery and Elevator Available
SUNDAY SERVICES:
9:30 and 11:00 a.m.
Subject:
REALITY
Sunday School: 9:30 and 11:00 a.m
Testimony Meeting Wed., 8:00 p.m.
Free Public Reading Room
Open Daily — 1210 Broad St.
All Are Welcome
Listen Regularly to
"THE TRUTH THAT HEALS"
Sundays at 8:45 a.m.
CFMS, 98.5 mgs Chan. 12 Cablevision

FIRST UNITED CHURCH
Quadra at Balmoral
Rev. Hugh M. Hunter
Rev. Dr. J. Scott Keith
Mr. Lawrence E. Moon
MORNING WORSHIP:
11:00 A.M.
"SUMMER ADVENTURE"
Elizabeth Macdonald
Lynne MacKinnon
and
Rev. Hugh M. Hunter
Church School students attend first part of service and then proceed to classes.
Nursery Facilities Provided
Music Director: R. Dale McIntosh, A.R.C.T., M.Ed., M. Music
Organist: Corinne Du Val, L.R.A.M., A.R.C.M.

BAHA'I
Bestir yourselves, O people, in anticipation of the days of Divine Justice.
592-1154
385-8131

CHRISTIAN REFORMED
Agnes and Glanford
WORSHIP SERVICES
at 10:30 a.m. and 7:00 p.m.
Minister: Rev. P. W. DeBruyne

NAZARENE
2371 Quadra Street
Rev. Eugene Culbertson
Pastor
Sunday Services:
Sunday School—9:45 a.m.
Morning Worship—11:00 a.m.
Evening Worship—6:00 p.m.

CHRISTADELPHIAN
1396 McKenzie Ave.
Sunday School—9:30 a.m.
11:00 a.m.
Breaking of Bread
Lecture D.V.
7:30 p.m.
"HIS PURPOSE TO FULFILL"
D. SHRIMPTON

CHURCH BY THE LAKE
Elk Lake Community Baptist Church
5363 Pat Bay Highway
Pastor: Rev. Ted Follows
10:30 a.m.
Worship and Sunday School
7:00 p.m.
Evening Fellowship
7:30 film "For Pete's Sake"

WORLDWIDE CHURCH OF GOD
Affiliated with Ambassador College and Garner Ted Armstrong
SERVICES SATURDAY, 10:30 A.M.
2750 QUADRA STREET, VICTORIA, B.C.
Minister: Mr. G. Patrickson — Phone 477-4065
Listen to World Tomorrow, Broadcast 10:30 Nightly, CJVI

North Douglas Pentecostal Tabernacle
Douglas at Canterbury
Pastor: Rev. Harold Pendray
9:45 a.m. — Round Up Rally and Promotion Day in Sunday School
11:00 a.m. — "FORWARD"
7:15 p.m. — "ESCAPISM"
EVERYBODY WELCOME

VICTORIA ALLIANCE CHURCH
1792 Townley Street — Telephone 592-1821
PASTOR: REV. H. G. CLARK
9:45 a.m.—Sunday School Hour. A class for every age
11 a.m. — Worship
7:45 p.m. — Evening Service
"Holding Forth the Word of Life"

PENTECOSTAL CHURCH
COLWOOD COMMUNITY CHILDREN'S HALL
2219 SOOKE ROAD
SUNDAY 9:45—Sunday School for All Ages
11:00 a.m.—Morning Service
SERVING THE AREA WITH THE GOSPEL
Pastor Don McMillan welcomes you—478-2510 — 384-7633

Glad tidings
God's Word as it is- For Men as They Are.
PENTECOSTAL CHURCH 842 NORTH PARK ST.
CHRISTIAN EDUCATION HOUR
★ 50 Classes for All Ages
★ 5 Adult Classes
9:45 a.m.
PASTOR PAUL HAWKES
preaches on
"THE MUST FOR MAN"
11 a.m.
AND
"DELIVERED AND DIDN'T KNOW"
7 p.m.
CHOIR — BAND — SPECIAL MUSIC
FELLOWSHIP HOUR — Follows Service
WELCOME
EVERY FRIDAY — 7:30 P.M.
DYNAMIC YOUTH RALLY
OCT. 4th
PERSPECTIVE — Channel 10 at 10
Pastors: Paul Hawkes; Colin R. Wellard; Bill Hale

FIRST BAPTIST CHURCH
932 Balmoral
11 A.M. WORSHIP SERVICE
"KEEPING YOUR COOL"
Sunday School: 11 a.m
Minister:
Rev. John A. Watson
Organist and Choir Director:
Mr. John Tunstall

METROPOLITAN UNITED CHURCH
Pandora at Quadra Street
Ministers:
Rev. A. E. King, B.A., D.D.
Rev. E. L. Butler, B.A., S.T.M.
Rev. A. Calder, B.A.
11:00 a.m.
"A PLACE TO STAND"
DR. A. E. KING
7:00 p.m.
Metropolitan congregation worshipping at St. Andrew's Presbyterial Church
Douglas at Broughton
for Induction of Rev. David Cole, District Secretary, Canadian Bible Society

CENTENNIAL UNITED CHURCH
Gorge Road at David Street
(Opp. Colony Motor Inn)
Minister—Rev. John Travis
11:00 A.M.
RALLY DAY AND YOUTH SERVICE
BIBLE STUDY
THURSDAY at 10:30 A.M.
Dr. Parsons
Organist—Ian R. Westmacott, A.R.C.T.

ST. AIDAN'S UNITED CHURCH
Richmond at Cedar Hill X Road
Ministers:
Rev. J. Rae Allan
Rev. Clare Holmes
Music Director: Vera Barclay
Organist: Henry Pluym
9:30 and 11:00
MORNING WORSHIP
Rev. Rae Allan
at Both Services
Nursery Provided
Sunday School Both Times

Oak Bay United
Mitchell and Granite
Minister: Rev. W. Van Druten
Organist—R. Kroeger
Youth Director—Ron Fuller
11:00 a.m.
JESUS THE TEACHER
Nursery and Kindergarten

FAIRFIELD UNITED CHURCH
Corner of Moss and Fairfield Road
Ministers:
Rev. H. W. Kerley, B.A., B.D., Ph.D.
Organist Ian Beadle, Mus. D.
9:45 a.m.—Sunday School
11:00 a.m.—Morning Worship
Nursery and Kindergarten

belmont avenue united church
Rev. Wm. B. TAYLOR
where
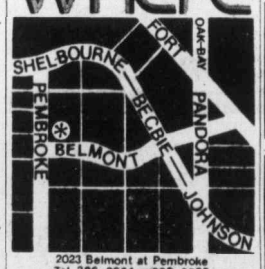

2023 Belmont at Pembroke
Tel 386-2624 or 382-9528
Sunday Service - Sunday School 11:00am

CADBORO BAY UNITED
2625 ARBUTUS ROAD
Dr. R. A. McLaren
Formerly of Naramata
10 a.m.
BORN TO LOVE
Sunday School at 10 a.m.
Nursery Service Provided

James Bay United
Corner Michigan and Menzies
11:00 a.m.
Morning Service and Sunday School
Rev. R. H. Dobson

GARDEN CITY UNITED
4054 Carey Road
Youth Service
10 a.m.
Church School 10 a.m.
Rev. Geoffrey Smith
477-6330

Anglican

Church of St. George the Martyr
Cadboro Bay Road and Maynard Street
Canon Charles Bishop, Rector
8 a.m.—Holy Communion
9:30 a.m.—Holy Communion and Study of the Gospel for all ages.
11:00 a.m.—Morning Prayer
Rev. Noel Holmes preaching

ST. BARNABAS'
Belmont and Begbie
7:45—Mattins, Holy Communion
9:30—Eucharist
10:30—Procession, Sung Mass
7:30 p.m.—Solemn Evensong
HOLY COMMUNION DAILY
Rector: Canon B. T. Page, M.A.
384-3978

christ church cathedral
Quadra at Courtney
2 blocks up from Douglas
DEDICATION FESTIVAL
8:00 a.m.—Holy Eucharist
9:30 a.m.—Family Eucharist
Instruction:
The Rev. J. A. Penrice
11:00 a.m.—Sung Eucharist
Sermon:
The Rev. J. A. Penrice
5:15 p.m.—Ordination Eucharist
Sermon:
The Rev. Canon T. Bailey
7:30 p.m.—Choral Evensong
Sermon:
The Rev. J. A. Penrice
WEEKDAYS
Mattins 9:00 a.m.
Evensong 5:15 p.m.
Holy Eucharist:
Monay 10:00 a.m.
Tuesday 11:00 a.m.
Wednesday 11:00 a.m.
Thursday 7:30 a.m.
Friday 12 noon

ST. MARY'S
ELGIN ROAD
The Parish Church of Oak Bay
The Ven. Hywel J. Jones, L.Th., Rector
8:30 a.m.—Holy Communion
9:30 a.m.—Family Eucharist
11:00 a.m.—Mattins
Preacher: Rev. D. E. F. Moulden
7:00 p.m.—Holy Communion
Sunday School
11:00 a.m.—All Depts.
Nursery Facilities
Thursday, 10:30 a.m.—Holy Communion
Rev. J. F. Poulton Mission
October 2, 3 and 4—8 p.m.

ST. MATTHIAS'
Richmond at Richardson
Rector
Rev. W. E. Greenhalgh L.Th
Assistant
Rev. David Fuller B.Sc., M.Th.
8:00 a.m.—Holy Communion
10:30 a.m.—Choral Eucharist, Church School, Nursery
Preacher: Bishop G. R. Calvert
5 p.m.—Young People's Supper Meeting in the parish hall
Thursdays: 10:30 a.m. Holy Communion

ST. LUKE'S
(Corner Cedar Hill and Cedar Hill X Road)
Rector: The Venerable C. E. Wolff
8:00 a.m.—Holy Communion
11:00 a.m.—SUNDAY SCHOOL
11:00 a.m.—MORNING PRAYER
7:30 p.m.—Evensong

ST. JOHN'S
QUADRA AT MASON
8:00 a.m.—Holy Communion
9:30 a.m.—Family Service and Sunday School
11:00 a.m.: Mattins
Sermon: Canon Grahame Baker
Nursery facilities at 9:30 and 11:00 a.m.
7:30 p.m.—Sung Evensong
Stanford in B flat
Thursday: 10:30 a.m. Holy Communion

St. Philip's Church
Neil Street and Eastdowne Road
Rector—Rev. D. Neil Robinson
8:00 a.m.—Holy Communion
9:30 a.m.—Family Eucharist
11 a.m.—Choral Communion
Thursday 7:30 p.m.—Holy Communion

ST. ALBAN'S
Ryan and Belmont
8:00 a.m.—Holy Communion
11:00 a.m.—Sunday School
11:00 a.m.—Matins
7:30 p.m.—Evensong
Wednesday
9:30 a.m.—Holy Communion
The Rev. F. W. Hayes

ST. DUNSTANS
Tyndall and San Juan St.
8:00 a.m., Holy Communion
9:30 a.m., Family Eucharist
Rev. W. J. Lunny, 477-1422

Parish of All Saints and St. Columba
View Royal
ST. COLUMBA
8:00 a.m.—Holy Communion
ALL SAINTS
10:00 a.m.—Litany and Holy Communion
Rev. C. E. Lonsdale

United

A Warm Welcome Awaits You at
GORDON HEAD UNITED
Tyndall and San Juan St.
11:00 a.m.
"ADVENTURE"
Church School During the Service
Rev. Franck Patterson
477-6505

CORDOVA BAY UNITED
5186 Cordova Bay Road
9:45 a.m.—Combined Service at St. David's Anglican
Dedication of teachers
Church School During the Service
Rev. Franck Patterson
477-6505

Beauty is proof of God—lecturer

There is a divine power that supports and heals mankind, according to Christian Science lecturer Charles Ferris of Minneapolis.

"There seems to be a lot going on in the world," said Ferris in a talk in McPherson Playhouse last weekend, "that refutes the existence of this good power called God. But the life and beauty and goodness we do see is evidence of such a creative supporting power, that is, evidence of God. And as we study to perceive what He really is, we begin to experience His power in our lives."

Ferris said that prayer based on spiritual perception of God can be relied on to maintain and restore health, physically as well as morally and spiritually.

There is more to this, said Ferris, than a question of faith in spiritual rather than material power.

"It goes beyond just the question of what method we use for healing our physical ills. It's really a question of what we think we are."

Throughout his lecture, he emphasized the relevance of scriptural accounts of the healings by Christ and others.

"Jesus taught His disciples to heal through spiritual means and He sent them out to do so. They came back rejoicing over their success."

"He had told them that heaven was within them, that is, in their consciousness of God and His power. This consciousness includes physical healing. But more importantly it identifies us as spiritual . . . in this way all of us can discover our true, eternal, Godlike being."

Message told in surfing film

Three young surfers will tell of their involvement with Jesus Christ in a movie, The Sun Seekers, which will be shown at 8:30 p.m. Sunday in Emmanuel Baptist Church. The film includes action photography under the big waves and depicts a helicopter rescue at sea.

At St. David's-by-the-Sea

Family service

A combined Anglican and United Church family service will be held at 9:45 a.m. Sunday in St. David's-by-the-Sea Anglican Church, Cordova Bay, the rector, Rev. Gordon Walker, announced this week.

The service will be the first in a series of family services to be held monthly, he said. Next month's service will be held in Cordova Bay United Church.

Sunday's service will be conducted by Walker and Rev. Franck Patterson, minister of Cordova Bay United, will give the sermon. Choirs of both churches will participate, under the direction of Aideen Lydon and Margaret Crozier.

Members of the combined Anglican-United Church Sunday school will attend the first half of the service during which time the teachers will be dedicated.

Induction service planned

The new district secretary of the Canadian Bible Society, Rev. David Cole, will be inducted into the office at 7 p.m. Sunday in St. Andrew's Presbyterian Church.

Cole, who will make his headquarters in Vancouver, succeeds Rev. Ray Tingley who held the post for 28 years.

Sunday's service will be the official service for the provincial office and Dr. Kenneth McMillan of Toronto, general secretary of the society for Canada, will conduct the induction. Rev. Bruce Molloy of St. Andrew's, chairman of the Victoria branch of the society, will be in charge of the worship.

Boaters to pay for power use

COMOX — Power charges for boaters using the new Comox marina will be included in the moorage fee charged by the town, council has decided. Boat owners using power for heating or other purposes that could result in excessive power use will have the charge calculated on an individual basis on application to the town office or the wharf manager.

FREE METHODIST
HEAR
REV. WILF KINNEY
11:00 A.M. 7:00 P.M.

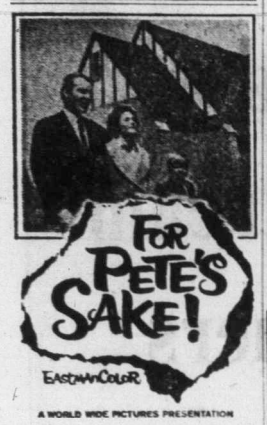

Gosworth Road Community Church
2845 Gosworth Road
7 p.m. Sept. 29, 1974

CANADIAN BIBLE SOCIETY
Induction service of
the Rev. David Cole into the office of District Secretary for British Columbia
St. Andrew's Presbyterian Church
Douglas St. at Broughton
Sunday, Sept. 29th at 7 p.m.
Dr. Kenneth McMillan, General Secretary, speaker
Everyone is invited

PREACHING MISSION
ST. MARY'S OAK BAY
The Rev. John Poulton
Secretary to the Archbishop of York and Canterbury Council on Evangelism
8 p.m.
October 2 - 3 - 4

RADHA SOAMI SATSANG - BEAS
Canada, announces a talk by Dr. J. Khanna, representative of Maharaj Charan Singh Ji, on
"DIVINE LOVE"
Dr. Khanna has recently returned from a visit to India.
Sun. 29th September at 2 p.m., Room 112 Cornett Building, University of Victoria. Everyone welcome.

OPEN FORUM ON BIBLE PROPHECY!!!
Receive Publicly, Answers to Your Questions on
• THE MAN OF SIN.
• THE GREAT TRIBULATION.
• THE GATHERING OF ISRAEL.
And Other Prophetic Subjects
DATE: Friday and Saturday, Oct., 4 and 5
TIME: 7:30 p.m. to 9:00 p.m.
PLACE: St. John Ambulance Auditorium, 941 Pandora Street
(Parking both sides of the street)
PANEL:
MR. J. L. FERGUSON, Scotland
MR. R. A. ARMSTRONG, Ontario
co-authors of the book "FINGER OF PROPHECY"
This Book will be available free on request
No collection! No gifts solicited and accepted!
Come and ask those prophetic questions which concern you, verbally, or by putting them in the question box at Auditorium entrance.

METAL SCULPTURES
GALBRAITH'S
CLOCK SHOPPE
762 Yates St. 383-9434

OAKLANDS GOSPEL CHAPEL
2736 Fernwood Avenue
"HOME AND FAMILY CONFERENCE"
Speaker: Mr. Dan Smith
of Emmaus Bible School, at 8:00 p.m. on
Mon., Sept. 30 — Family Life and Priorities
Tues., Oct 1 — Husband-Wife Relationships
Wed., Oct. 2 — Parent-Child Relationships
Thurs., Oct. 3 — Spiritual Life of the Family (Assembly relationship included).
Fri., Oct. 4 — Dating and Courtship
Mr. Smith will also be speaking at the Services on Sunday, September 29th at 11:15 a.m. and 7 p.m.
EVERYBODY WELCOME

CHEW'S 15th ANNIVERSARY SALE
ZENITH 26" GIANT SCREEN CONSOLE
CHROMACOLOR As Shown ONLY 649.00
1st COME — 1st SERVED — LIMITED QUANTITIES
We Also Have a Limited Quantity of 1974 Zenith Models on at "Last Call" Clearing Prices.

AS SHOWN, In the smart Modern style, this handsome lowboy console reflects fine detailing throughout. Genuine oil finished walnut veneers and select hardwood solids, exclusive of decorative front.
WIN! A 12" Black and White TV-Radio Combination. Door prize drawn in December.

WAYNE CHEW
Government Certified Technician

CHEW'S TV AND STEREO LTD.
Established in 1959
2280 CADBORO BAY ROAD
(Two Blocks East of Oak Bay High School)
HOURS: 10 a.m. to 6 p.m. Daily; 10 to 10 Fridays

SUSAN CHEW

"ALWAYS CHEWS THE BEST FOR LESS"
Phone 592-2333 Anytime

Kmart
Gives Satisfaction Always!
DISCOUNT BOMBSHELLS
ON SALE SATURDAY FROM 9 A.M. WHILE QUANTITIES LAST.
RHODODENDRONS
NOW IS THE TIME TO PLANT
Choose from a beautiful assortment of Rhododendrons—Gallon size.
SPECIAL DISCOUNT PRICE 1.39 each
WEAR-EVER TINWARE
Large assortment of aluminum bakeware to choose from. K-MART VALUES to 2.17 each.
SPECIAL DISCOUNT PRICE 1.23 each
COLA GLASSES
7-Oz. Cola glasses—8 to a pack. Ideal for entertaining.
SPECIAL DISCOUNT PRICE 53¢ pack
FUJICHROME
COLOR SLIDE FILM
36 Exposures—Processing included.
Limit 6 per adult customer.
SPECIAL DISCOUNT PRICE 3.99 each
BATH TOWELS
Absorbent — 100% cotton terry bath towels in assorted colours. Approx. size 20"x38".
SPECIAL DISCOUNT PRICE 79¢ each
Miss VO5 Hairspray and VO5 Hairspray
Two Great Hairsprays
7-Oz. size. Regular or Hard to Hold.
SPECIAL DISCOUNT PRICE 79¢ each
From Our Delicatessen
HAM
Cooked and slice. Ideal for school lunches.
SPECIAL DISCOUNT PRICE, lb. 1.99
3986 SHELBOURNE STREET
University Heights Shopping Centre

When You Pinch Pennies on Advertising

... Your Profits May Say 'OUCH'
Advertise Your Goods and Services Regularly in
Victoria's Daily Newspapers

At St. Mary's Anglican

Roving minister to speak

A preaching mission in St. Mary's Anglican Church, Oak Bay, will be conducted by Rev. John Poulton of Guildford, England, at 8 p.m. Wednesday, Thursday and Friday and at 11 a.m. next Sunday.

Poulton, executive secretary of the council on evangelism for the archbishops of Canterbury and York, worked with the Church Missionary Society in Uganda from 1955 to 1966.

A graduate of King's College, London, he was on the staff of Bishop Tucker College, Mukono, which has trained clergy and lay readers for the Anglican Church in Uganda since 1913.

Thirteen years ago he set up in the college a centre for radio, and literature production and training.

The centre provided Sunday school materials and books on various aspects of Christian living.

In a group writing experiment he produced three books which were sold throughout Africa and were translated into various local languages. The centre also supervised the revision of the Luganda Bible.

Just before leaving East Africa, Poulton made a survey of Christian literature in Kenya and Tangania. His report became the basis for subsequent developments there.

As research secretary for the World Association for Christian Communication from 1966 to 1969, Poulton travelled throughout Africa and the Near East.

Appointed to the archbishops' council in 1969, he conducted a series of studies of communication at the parish level.

The council's task is to "stimulate and encourage intelligent proclamation of the gospel in modern England," and to confront the implications of the pressures under which people live.

Fifi victims need more

TEGUCIGALPA (UPI) — Honduran officials has distributed relief supplies to newly discovered victims of hurricane Fifi but said more will be needed to keep alive an estimated 26,000 people who have been marooned by floodwaters for more than a week.

Former city missionary will lecture here Sunday

A Victoria missionary, Mavis Hyndman, now with the Korean Christian Church in Tokyo, will give talks in two locations Sunday.

At 11 a.m. she will be at St. Andrew's Presbyterian Church. At 7:30 p.m. she will address a city-wide rally at Knox Presbyterian Church under the sponsorship of the Women's Missionary Society of Vancouver Island.

Miss Hyndman is secretary to Dr. In Ha Lee, general secretary of the Korean Christian Church of Japan and to the secretary on urban-industrial mission of the East Asia Christian conference. She has for 10 years been English language secretary of the church.

Prior to her appointment she worked for the Prudential Insurance Co. of America in Victoria. She was a lay worker in young people's groups and the Women's Missionary Society. Active in CGIT, she was secretary of the Synodical Girls Organization in B.C.

Red Cross lists help

VANCOUVER (CP) — The Red Cross says it has collected 101,000 units of blood from volunteer donors in the last year, provided clothing for a 94 burned-out families and has given 40,000 expectant mothers free blood tests. Red Cross funds were used to trace 273 lost relatives and to train 79,000 school children in water safety programs.

SPRING STARTS THIS Fall
See our selection of BULBS, PERENNIALS, RHODOS, FLOWERING SHRUBS
GOOD HEDGING MATERIALS
English Laurel
Boxwood
Thuya Pyramidalis
GROUND COVERS
Hypericum
Ajuga
Periwinkle
THE ROYAL NURSERY
4660 Elk Lake Drive Open Seven Days a Week 9 a.m. - 6 p.m.

SERVING VANCOUVER ISLAND
Sands
WE CARE
Dedicated to Service
Sensible Prices
SANDS FUNERAL CHAPELS
Your six community Chapels. Independent, Family Owned and Controlled. Sands since 1912.
A DIVISION OF SANDS
INTERNATIONAL FLIGHT CARE
Specializing in shipping to or from anywhere. Call collect.
REMOVAL AND MEMORIAL SERVICE
Covering Vancouver Island
Call Collect
A DIVISION OF SANDS
VICTORIA, 388-5155
SIDNEY, 656-2932
COLWOOD, 478-3821
DUNCAN, 746-5212
NANAIMO, 753-2032
LADYSMITH, 245-2331

WORLD of PLEASURE'S
SELL-OUT
CONTINUES
MORE 74 REINELLS TO CLEAR
28 BRAND NEW BOATS NOW CLEARING AT THOUSANDS LESS THAN THEIR ORIGINAL MFRS. SUGG. LIST PRICES. PLUS...THESE TWO REINELL DEMOS.
25' CRUISER
MFRS. SUGG. LIST $14,420.00
$10,350.00
21' COMMAND BRIDGE CRUISER
MFRS. SUGG. LIST $13,950.00
$9995
HONDA MINI DEMO
IF YOU LIKE OUR SILOUETTE YOU'LL LOVE THE REAL THING
NIFTY LITTLE ECONOMICAL HONDA CAR THAT'LL GO FOR HOURS ON A BUCK'S WORTH OF GAS
SUGGESTED LIST PRICE $2798.
$2495.
=PLUS= OUR BELOVED PRES.'S CAR IS EVEN PART OF OUR CLEARANCE
MARK IV
WHITE ON WHITE IN MINT CONDITION. C'MON IN AND JUST ASK THE PRICE. (YOU MAY BE PLEASANTLY SURPRISED)
CHECK USED & T'LORS. N. TIMES FOR MORE BARGAINS
BARGAINS GALORE!!!
USED BOATS, MECHANIC'S SPECIAL MOTORCYCLES, USED, NEW AND DEMO NORTONS, OUTBOARD MOTORS, BIKE PARTS, BOAT PARTS, OUTBOARD PARTS, HARLEY DAVIDSON GOLF CARS BOTH NEW AND USED. COME ON DOWN AND BROWSE AROUND NO REASONABLE OFFER REFUSED
HONDAS
(THE MOTORCYCLE VARIETY)
NEW... USED.. DEMOS
THE ISLAND'S LARGEST STOCK OF HONDA'S IS STUFFED INTO OUR GIANT WAREHOUSE SHOWROOM. TRAIL BIKES MINIS, DIRT BIKES, RACERS BIG 750cc FOURS AND NO ONE IN B.C. WILL UNDERSELL US ON ANY OF THESE BIKES
phone 386-8424
HEY WE'RE OPEN TIL 9 P.M. WEEKDAYS SUNDAYS 10 A.M. TO 6 P.M.
WORLD of PLEASURE
PEARSON'S NEXT TO THE RED LION INN DLR. NO. 2443 LTD.

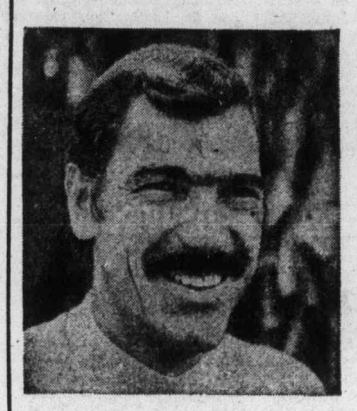
"I need a steady stream of customers for my service business."

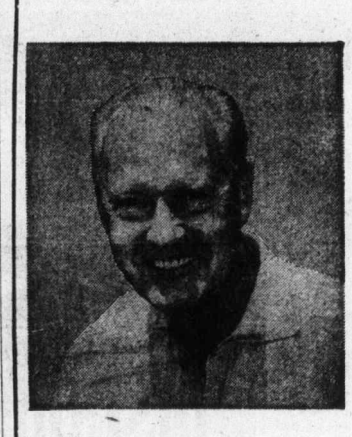
"I need one buyer. I'm retiring and want to sell my business"

Classified Ads
solve both problems!

To bring extra profit-dollars into your business, channel your advertising dollars into the medium that reaches your best business or commercial property with a result-getting Classified Ad.

And, if you're ready for retirement, reach the buyer for your prospects every day with Classified Ads in your Victoria Daily Newspapers. The people who read your sales messages in Classified are people who are ready to buy. They're voluntarily seeking out ads to decide "where" and "from whom."

Whether you want one buyer or hundreds, dial 386-2121 today for an experienced sales representative. He'll help you cash in on the advertising that offers you advantages you get with no other medium—flexible, inexpensive, result-getting Classified Ads.

Your
Victoria Daily Newspapers'
CLASSIFIED ADS
Bring speedy sales and profits

IT'S OUR 2nd BIRTHDAY!

And — we are having a great celebration. We have so many in-store SUPER BUYS on Cameras, Lenses, Projectors, and Film Specials that will really SAVE YOU MONEY!

SALE PRICES THIS WEEKEND ONLY

Nikon F2

A Milestone in the Advance of 35mm Photography

Born to a unique heritage of infinite quality and versatility, the Nikon F2 is more than a magnificent camera. It is designed to expand the highest accomplishments of yesterday by using the most advanced technology of today to meet the photographic challenges of tomorrow. An unprecedented array of innovating features endows the Nikon F2 with capabilities never before available to the 35mm user, extending even into the realm of unmanned automatic photography. But, above all, the Nikon F2 is the supreme instrument for pictorially creative expression. Through "human engineering," in countless details, from the very contours of the camera body to the shape and placement of every control, the Nikon F2 transforms the picture-taking process into a swift, effortless flow of natural motions and becomes virtually an extension of the photographer's mind.
Moreover, the Nikon F2 is designed to be part of the Nikon System, the most comprehensive in 35mm history. It accepts all the more than forty world-famous Nikkor lenses to give you a freedom of choice and an assurance of picture quality no other system can offer. With this matchless array of optics along with hundreds of Nikon accessories at your disposal, the Nikon F2 removes all limits to your photographic ambitions. And, you can depend on the proven Nikon System adaptability to technological advances to maintain the Nikon F2 as the world's foremost 35mm slr in years to come.

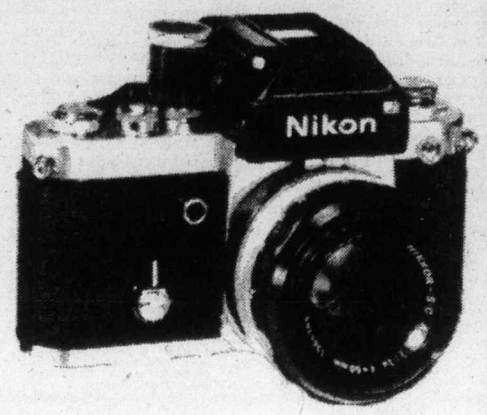

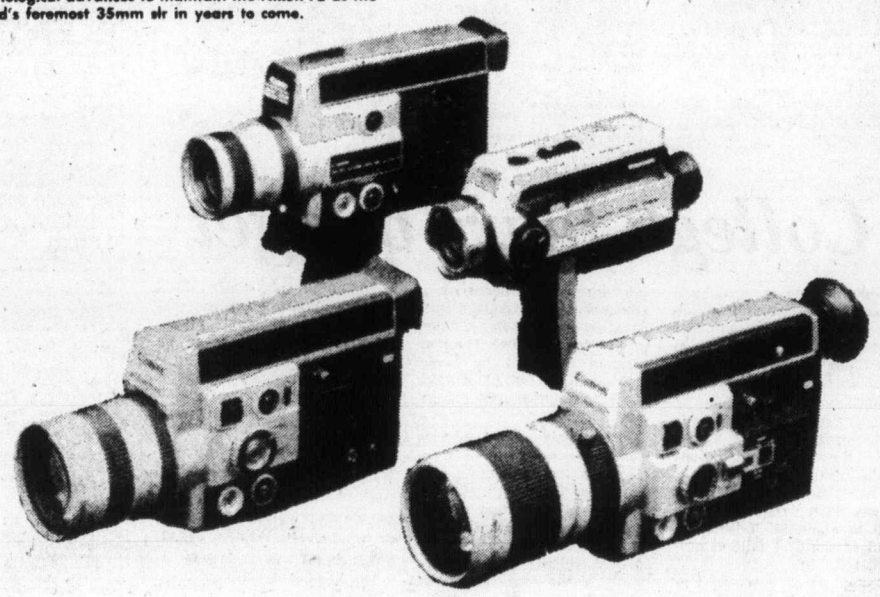

All the Cameras, Lenses, Tripods, and Projectors we have in stock are on at ridiculously low prices. We will NOT advertise these prices, nor can we QUOTE such low prices on our phones. BUT — we KNOW FOR SURE these prices will be UNREPEATABLE . . . EVER AGAIN!!

Canon Super 8s

Sophisticated cinematography effortlessly, automatically — from zoom to special effects.

Canon Rangefinders

Quick loading, compact, fully automatic exposure and flash.

Canon F-1

World's most perfectly integrated camera system, and the most complete.

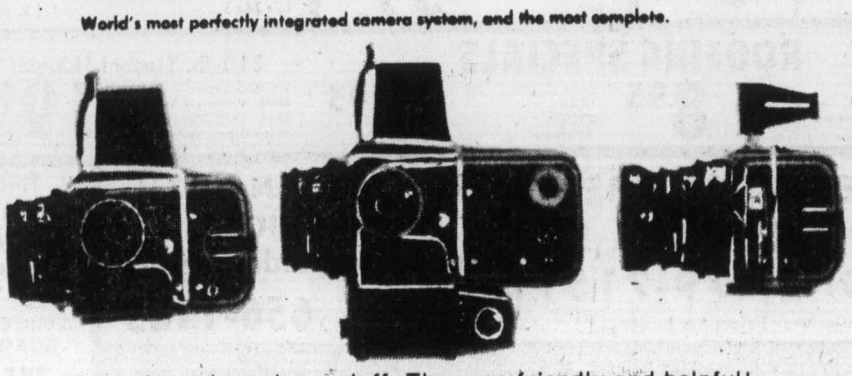

Canon SLRs

Professional-quality features, performance and flexibility.

Come in and meet our staff. They are friendly and helpful! Doug, Allan, Jane and Bill will help make your selection easy, making sure you get the equipment most suited to your requirements (not ours).

Franchised dealers for Canon, Nikon, Pentax, Olympus, Minolta, Kowa, Hasselblad, and NOW AKAI VIDIO TAPE RECORDER.

THE FINEST IN PHOTO SUPPLIES

bill's photo supply

Open 9:30-6:00 MON.-SAT.
9:30-9:00 THURS., FRI.

1672 DOUGLAS ST.
VICTORIA 383-7443

Hatcheries contribute to salmon catch

There definitely seems to be more salmon around for sports anglers this year and reasons put forward are varied.

Hatcheries on the Big Qualicum, Rosewall Creek and the Capilano, which are experiencing their first returns of hatchery coho, have no doubt contributed greatly to the sports and commercial catch.

But there is another reason for the increased success.

More and more anglers are getting bigger boats with more powerful motors. They are heading further afield and this year more anglers than ever before have fished mid-Gulf of Georgia waters. They have been finding schools of fish that hitherto have had only minimum exploitation.

The same situation exists on the west coast.

Off the Nitinat bar, sports anglers are now venturing several miles out into the Pacific where before they stuck close to shore, usually inside the bar. Off Port Renfrew in Juan de Fuca Strait anglers are going out two to five miles to get coho when they don't find them in the usual spots along the kelp beds and tiderips.

Latest King Fisherman entries:

COHO

Sooke Harbor Marina
Brian Krasko, 193 Quincy; 8.8, Beechey Head, minnow.
Dave Mattson, 3266 Milgrove; 8.8, Otter Point, minnow.
A. Robillard, 2337 Sooke; 8.8, Secretary Island, minnow.
Margaret Lech, 4450 Wilkinson; 8.6, Sooke, Strip Teaser.
Russell Gurney, 3959 Cumberland; 8.0, Sooke, minnow.
Alf Gold, 1560 Morley; 8.0, Otter Point, Anchovie.
R. Driver; Sidney; 7.12, Secretary Island, minnow.
W. H. Knight, 996 Haslam; 7.12, Sooke, minnow.
J. Weightman, Sooke; 7.9, Secretary Island, Strip Teaser.
D. Knadle, Sooke; 7.8, 5.8, 5.0, Sooke, Strip Teaser.
Rick Gordon, 4046 Carey; 7.2, Sooke, Strip Teaser.
Larry Leffler, 591 Ker; 7.0, Secretary Island, Strip Teaser.
S. Hogarth, Munns Road; 7.0, Secretary Island, Strip Teaser.
Evelyn Davies, 719 Selkirk; 7.0, Otter Point, minnow.
W. W. Crabb, 6753 Central Saanich Road; 7.0, 5.0, Secretary Island, Strip Teaser.
S. W. Kendall, 316 Uganda; 7.0, Secretary Island, minnow.
R. D. Gregor, 3235 Quadra; 6.13, 6.13, Secretary Island, minnow.
Joan Norton, 983 Dunsmuir; 6.8, Secretary Island, Strip Teaser.
J. A. Sears, 774 Latoria; 6.8, Secretary Island, minnow.
Bill Richardson, 3993 Blenkinsop; 6.6 7.1, 6.0, Secretary Island, Strip Teaser.
Harry Linton, 3149 Glen Lake Road; 6.6, Secretary Island, Strip Teaser.
Ron Cairns, 6412 Rudolph; 6.0, Secretary Island, minnow.
Pat Leahy, 582 Whiteside; 5.12, Sooke, hootchie.
R. D. Greggor, 3235 Quadra; 5.8, 5.0, Sooke Harbor, minnow.
A. E. Cronk, Sooke; 5.3, Secretary Island, Strip Teaser.
W. R. F. Lines, 3148 Lynnlark Place; 6.5, Secretary Island, Anchovie.
Carman Angus, Sooke; 5.4, Secretarty
Carman Angus, Sooke; 5.0, 6.0, 6.0 ,6.0, mouth of river, minnow.
R. Tennant, Sooke; 5.4, Secretary Island, Strip Teaser.
Brian Baker, 1006 Nicholson; 12.12, Separation Point, octopus.
L. Vermeersch, Brentwood Bay; 7.13, Separation Point, Kit-a-mat.
Herman Mayea, Duncan; 7.8, Nitinat Bar, herring.

Anchor Marina
R. O. Wilkes, Victoria; 12.6, Cowichan Bay, Strip Teaser.
Harold Joe, Duncan; 11.15, Cowichan Bay, fly.
Sonny Lum, Duncan; 11.1, Cowichan Bay, Strip Teaser.
C. Irving, Victoria; 11.0, Cowichan Bay, Strip Teaser.
Mrs. Ruth Gorse, 1438 Brooke; 9.11, Cowichan Bay, Anchovie.
R. Armstrong, Duncan; 9.9, Cowichan Bay, herring.
Lloyd Gardner, Duncan; 7.11, Cowichan Bay, fly.
W. Grimshaw, 8933 Old West Road; 7.1, Cowichan Bay, Strip Teaser.

South Shore Service
Joe DeBodt, Lake Cowichan; 15.3, Nitinat, herring.

Bates Beach Resort
Ernie House, Kelowna; 13.6, bucktail.
Ron McRae, Courtenay; 11.0, 8.4.
Robert Miller, West Suffield, Connecticut; 10.13, 6.14.
Art Jackson ,Kelowna; 7.5, 9.3, bucktail.
Alex Fulton, Courtenay; 9.2, bucktail.
Louis Rush, 3803 Merriman Drive; 9.1, herring strip.
Art Jackson, Kelowna; 8.14, 7.14, bucktail.
John Stirling ,Vancouver; 8.14, 7.1, 5.4, bucktail.
Ron McPhedrain, Comox; 8.14, Art's bucktail.
Frank Derrien, Comox; 8.13, bucktail.
Clarence Shine, Lynden, Washington; 8.11, 6.0, 5.2, bucktail.
B Guyader, Courtenay; 8.8, 6.9.
Fred Thatcher, Courtenay; 8.6, bucktail.
Bill Bayliss, 3421 Mayfair Drive; 8.2, bucktail.
Mrs. G. Mahon, Kelowna; 8.0, bucktail.
Pat Lowner, Lazo; 7.15, bucktail.
Bruce Lorimer, Shawnigan Lake; 7.14, 7.7, bucktail.
Mrs. R. Miller, Connecticut; 7.13, 6.3, bucktail.
M. Sear, Victoria; 7.8, 5.14, grey bucktail.
Bill Parr, Spokane, Washington; 7.8, bucktail.

Bates Beach Resort
Ruby Johnson, Courtenay; 7.6, bucktail.
David Galloway, Courtenay; 7.4, bucktail.
Mrs. Hawes, Vancouver; 7.2, Art's grey bucktail.
Alec Fulton, Courtenay; 7.0, Flashtail.
Louis Rush, Victoria; 7.0, bucktail.
Bess Bayliss, 3421 Mayfair Drive; 6.14, blue and white bucktail.
Hans Radtke, Victoria; 6.12, coronation.
George Seykora, Courtenay; 6.12, bucktail.
Art Limber, Comox; 6.9, 5.7, 5.0, Art's bucktail.
Bob Sleigh, Lazo; 6.8, 6.6, bucktail.
Mrs. I. Lock, 2780 Spencer; 6.8, purple bucktail.
Jeff Luttrell, Courtenay; 6.8, bucktail.
Bill Craig, 215 Oswego; 6.6, bucktail.
L. W. Peterson, Courtenay; 6.5, Strip Teaser.
Maurie Valliers, Courtenay; 6.4, bucktail.
Jake Jacobson, Courtenay; 6.1, purple bucktail.
Jack Lequesne, 2910 Leigh; 6.0, bucktail.
Fred Molyneux, Comox; 5.2, 5.14, Art's bucktail.
Bill Browne, Courtenay; 5.0, Grey Ghost Bucktail.

Killarney Resort
P. Clark, 2280 Epworth; 7.8, Oyster River, green Flashtail.
Peter Murdoch, Campbell River; 6.0, Buzz Bomb.

Springwater Lodge
Wayne Mercer, New Westminster; 8.6, Active Pass, live herring.

Gordon Cleverley, Surrey; 8.0, Helen's Point, live herring.

Pedder Bay Marina
Garth Fowler, 4394 Torrington; 14.12, 10.0, 7.8, 7.8, Buzz Bomb
Steve Wilson, 3187 Glen Lake Road; 14.0, 5.3, minnow.
John Oliver, 935 Latoria; 13.8, Strip Teaser.
L. Burton, 1131 Lockley; 13.4, minnow.
Bill Bugera, 3987 Century; 13.0, Flashtail.
J. Sousa, 626 Dunedin; 12.8, 8.6, 8.0, 7.6, minnow and Anchovie.
George Moore, 1970 Newton; 12.1, 7.2, Buzz Bomb.
Gregg Dowell, 2520 Estevan; 11.8, 9.8, Buzz Bomb.
Ed Clapham, 5170 Rocky Point Road; 11.7, Strip Teaser.
Heath Gammon, 137 Egerton; 11.1, minnow.
Debbie Peterson, 964 Woodhall Drive; 11.0, Strip Teaser.
J. Vowler, 1021 Burnside, 11.0, Strip Teaser.
A. J. McDonald, 3770 Duke; 10.12, 9.8, 7.4, Church Rock and Race Rocks, Anchovie.
Harry Fowler, 3817 Duke, 10.12, Flutterfall.
Walter Burford, 1537 Belcher; 10.8, 5.0, 5.0, minnow.
Dick Clapham, Malahat Post Office; 10.8, Strip Teaser.
K. Clapham, 5156 Rocky Point Road; 10.6, minnow.
R. H. Waters, 1701 Garnet; 10.4, Buzz Bomb.
P. H. Young, 508 Stornoway Drive; 10.4, Super Strip Teaser.
D. C. Webb, 3251 Clement; 10.4, 6.12, 7.8, 6.4, Strip Teaser.
Stan Smeele, 1055 Trans-Canada Highway; 10.0, herring strip.
A. J. McDonald, 3770 Duke; 9.8, 8.8, 7.0, 6.8, Strip Teaser.
J. O. Lane, 2827 Ronald; 9.2, minnow.
Art Archer, 3225 Happy Valley Road; 9.0, minnow.
Randy Arden, 925 Isabell; 9.0, Bedford Island, Strip Teaser.
Bill Camden, 881 Parklands Drive; 8.4, 8.0, 7.4, Strip Teaser.
Gregg Little, 4907 Cordova Bay; 8.4, Anchovie.
G. Clapham, Malahat Post Office; 8.2, Strip Teaser.
Walter Burford, 1537 Belcher; 8.0, minnow.
A. Jedinak, 825 Shamrock; 8.0, Anchovie.
H. Jackson, Malahat Post Office; 7.8, Strip Teaser.
Dick Clapham, Malahat Post Office; 7.8, Strip Teaser.
David Newton, Winthrop, Massachusetts; 7.8, Tom Mack.
Ray Goulet, Rocky Point Road; 7.8, Buzz Bomb.
J. G. Webb, 4325 Metchosin; 7.8, 7.0, minnow.
G. Clapham, Malahat Post Office; 7.8, herring.
Bill Cuff, 3139 Carran; 7.5, Strip Teaser.
Vern Walleen, 649 Langford; 7.0, minnow.
Russell Archer, 3225 Happy Valley; 7.0, 6.14, Bedford Island, minnow.
George Morley, Calgary; 7.0, Buzz Bomb.
J. P. Arden, 925 Isabell; 7.0, 5.8, Bedford Island, Strip Teaser.
H. M. Gerow, 2500 Florence Lake Road; 6.14, Strip Teaser.
Mr. Fancher, Pedder Bay Trailer Park; 6.8, minnow.
Shelley Arden, 925 Isabell; 6.4, Strip Teaser.
A. Yeats, 1598 Rockland; 6.0, 6.0, Beechey Head, minnow.
H. Jackson, Malahat Post Office; 5.8, Strip Teaser.
Don Sigler, 3074 Colquitz; 5.4, minnow.
Roger Rioux, 121 Virago Crescent; 5.2, minnow.

Cheanuh Marina
Steve Godo, 2331 Howard; 17.0, 14.0, 6.0, 5.0, Church Rock, minnow.
C. Smith, 1501 McRae; 15.0, 8.8, Church Rock, Strip Teaser.
Herb Stern, 914 Shearwater; 14.0, Beechey Head, Anchovie.
Fred Kroening, 2928 Yeta Terrace; 13.8, Beechey Head, Strip Teaser.
William Dyke, 1084 Penwood; 12.8, 13.0, 6.0, 5.0, Beechey Head, minnow.
Bob Taylor, 1522 Cold Harbor; 13.0, Beechey Head, Strip Teaser.
Vern Walleen, 649 Langford; 13.0, 9.11, 6.4, Beechey Head, minnow.
W. F. Dyke, 1084 Penwood; 12.8, 5.0, Beechey Head, minnow.
G. Ball, 560 Trout Lane; 11.8, 10.0, 9.8, 8.8, Becher Bay, Strip Teaser.
Doug Casey, 635 Jadel; 11.8, 6.8, Beechey Head, Strip Teaser.
Ed Hamilton, 10426 Eden Place; 11.8, Beechey Head, Strip Teaser.
Stan Carnell, Sidney; 11.8, 7.8, Beechey Head, minnow.
Larry Charles, East Sooke Road; 11.8, 5.8, trap shack, Krippled K.
Bob Newman, 2878 Pickford; 11.0, 9.8, Church Rock, minnow.
Mrs. Jackie Birch, 2385 Tod; 11.0, Beechey Head, Anchovie.
L. H. Ames, 1704 Myrtle; 11.0, Beechey Head, Strip Teaser.
Steve Godo, 2331 Howard; 11.0, 11.0, 10.0, 5.0, 10.0, 8.0, Church Rock, Strip Teaser.
Lorne Thickett, 3942 Marlean Place; 11.0, 8.0, 6.0, trap shack, Anchovie.
D. McKenzie, 1435 Elford; 10.8, 6.0, Beechey Head, minnow.
Bill Leadbeater, 645 Baxter; 10.8, Church Rock, Strip Teaser.
O. Wilson, 1271 Dunsterville; 10.8, Beechey Head, Strip Teaser.
W. K. Smith, 3322 Glasgow; 10.0, Beechey Head, minnow.
Al Callaway, 3338 Acemink; 10.0, trap shack, Anchovie.
J. R. Maher, 2750 Belmont; 9.8, 9.0, 7.8, Beechey Head, minnow.
W. K. Smith, 3322 Glasgow; 9.8, Beechey Head, minnow.
George Vevis, 2056 Frederick Norris; 9.6, 8.0, 7.5, Church Island, Anchovie, Strip Teaser and minnow.
Wilf Proceviat, 2644 Prior; 9.0, Becher Bay.
Mrs. H. Eyiolfsson, 982 Glenview Place; 9.0, Beechey Head, Strip Teaser.
Bill Sanders, 1131 Reynolds; 9.0, 6.0, Beechey Head, minnow.
Bernie Griffiths, 3989 Metchosin; 9.0, Beechey Head, Strip Teaser.
James Cook, 3020 Colquitz; 9.0, Bedford, Super Strip Teaser.
J. McKane, 1712 Teakwood; 9.0, Church Rock, Strip Teaser.
Mrs. P. Milnes ,4116 Sooke; 8.0, 9.0, Beechey Head.
W. Watson, 2879 Parkview; 8.8, 7.8, Church Rock, Strip Teaser.
Craig Penner, 496 Owens; 8.8, trap shack, Krippled K.
Cec Casey, 471 Kinver; 8.8, trap shack, Strip Teaser.
Dennis Charles, Sooke; 8.8, 7.0, Trap Shack, Strip Teaser.
W. K. Smith, 3322 Glasgow; 8.8, Beechey Head, minnow.
Dal Dalrymple, 2930 Westdowne; 8.0, Beechey Head, minnow.
Peter Newman, 2878 Pickford; 7.8, 7.0, 5.0, Church Rock, minnow.
Mrs. L. E. Beatty, 2945 Admirals; 7.5, Beechey Head.

SPRING — CHINOOK

Anglers Anchorage Marina
Dick Owen, 1620 Ash; 11.12, Boulder, Strip Teaser.
H. Jones, 3029 Balfour; 9.12, Boulder, Krippled K.
Alfred Carlson, 625 Fernhill; 9.0, Elbow Point, Buzz Bomb.
M. Pabsdorf, 151 Battleford; 9.0, 7.12, 7.0, 5.2, McKenzie Bay, Krippled K.
Rainer Lucas, 905 Marchant; 8.6, 7.12, 6.6, Willis Point, Strip Teaser.
C. Tayler, Brentwood; 8.4; 5.2, McKenzie Bay, Strip Teaser.
Charles E. Prior, 1280 Dallas; 8.4, Stone House, hootchie.
Mrs. Anne Rendle, 1835 Fern; 8.0, Willis Point, minnow.
Bill Squires, 1208 Rockland; 7.14, Pat Bay, Strip Teaser.
N. B. Crampton, Sidney; 7.12, Stone Steps, Strip Teaser.
V. G. Curran, 2561 Cook; 6.2, Stone House, Strip Teaser.
Frank Jenvey, 2807 Gosworth; 6.2, Coles Bay, Tomic Plug.
Gerry Service, 306 Stewart; 5.12, 5.2, Mackenzie Bay, Strip Teaser.
Ross Gee, 310 Robert; 5.8, Deep Hole, Strip Teaser.
H. Jones, 3029 Balfour; 5.8, McKenzie Bay, Krippled K.
Charles Southern, Brentwood; 5.6, Stone House, Tomic Plug.
John Walker, Sidney; 5.4, Shepard's Point, Strip Teaser.
Harry Walton, 961 Marchant; 5.3, Whiskey Point, spoon.
T. Walsh, 1450 Taunton; 5.2, McKenzie Bay, Tomic Plug.
L. G. Mulholland, 1265 Meadowlark; 5.2, McKenzie Bay, Krippled K.
G. Heathfield, 4064 Carey; 5.0, Indian Bay, Flutterfall.

Springwater Lodge Ltd.
Gordon Cleverley, Surrey; 24.0, 10.0, 9.0, Helen's Point, live herring.
Dan Cox, Warden, Washington; 24.0, Active Pass, herring.
Harold Mercer, New Westminster; 18.8, Active Pass, live herring.
Fred W. Rollins, 610 Alpha Street; 18.0, 9.0, Active Pass, herring plug.
Wayne Mercer, New Westminster; 17.8, 15.2, Active Pass, live herring.
Lee Rhyne, Warden, Washington; 17.8, Active Pass, herring.
John Halliday, Mayne Island; 7.2, 6.8, Active Pass, live herring.

Pedder Bay Marina
Mrs. Fancher, Pedder Bay Trailer Park; 10.4, minnow.
R. H. Water, 1701 Grant; 5.4, Buzz Bomb.
George Moore, 1970 Newton; 5.0, Buzz Bomb.

Cheanuh Marina
Doug Casey, 635 Jadel; 28.8, Beechey Head, Strip Teaser.
P. A. Cornforth, 302 Bessborough; 18.0, Aldridge Point, minnow.
R. Thoresen, 899 Seven Oaks; 13.8, 12.8, 10.8, Frazer Island, minnow.

Coho Marina
Chet B. Davis, West Covina, California; 19.12, Cowichan Bay, Strip Teaser.
Fred Lockett, 1020 Bewdley; 5.8, 5.0, Deep Cove, Polak Hootchie.

Bluenose Marina
T. A. Giles, Kokasilah Road, Duncan; 7.15, Cowichan Bay, herring plug.

La Bella Vista
Pete Fedle, 1233 Reynolds; 6.0, bucktail.

West Bay Marina
Clue Milton, 531 West Bay Terrace; 14.5, Trial Island, minnow.
Jack White, 2722 Topp; 10.12, Beacon Hill, herring.

James Bay Anglers
Chris Hvid, 336 Irving, 36.0, Trial Island, Strip Teaser.
Grant Shiplack, 174 Olive; 12.10, Beechey Head, Strip Teaser.
Bud Lamb, 1204 Palmer; 10.9, Brotchie Ledge, Strip Teaser.
David G. Craven, 3220 Quadra' 9.3, Brotchie Ledge, Strip Teaser.
Greg Spoor, 2358 Tanner; 8.8, Beechey Head, hootchie.
H. M. Nicol, 440 Simcoe; 8.8, Brotchie Ledge, minnow.
Norm Taylor, 118 Montreal; 5.2, 7.6, Brotchie Ledge, hootchie.
Jim Dow, 2720 Cook; 6.8, Brotchie Ledge, minnow.
George Powell, 4480 Arsens Place; 6.7, Brotchie Ledge, Strip Teaser.
Bill Wickett, 241 Montreal; 6.5, Brotchie Ledge, Flashtail.
Lorne W. Johnson, 928 Wilmer; 5.10, Trial Island, minnow.
Bill Dow, 1035 Pendergast; 5.0, Brotchie Ledge, minnow.

Pedder Bay Marina
Russell Archer, 3225 Happy Valley Road; 26.8, Pedder Bay, Strip Teaser.
Lorne G. McDermid, Kamloops; 19.8, Pedder Bay, Strip Teaser.
R. Mitchell, 1309 Dangar; 15.8, Race Rocks, Anchovie.
Walter Burford, 1537 Belcher; 12.4, 5.8, Pedder Bay, Anchovie.
J. Vowles, 1021 Burnside; 11.0, Pedder Bay, Strip Teaser.
D. Tarry, 115 Granger; 8.4, Anchovie.
Roy Newlove, Pedder Bay Trailer Park; 7.0, Anchovie.
G. Mimnaugh, 2130 Central; 7.0, minnow teaser.
Jon Wilson, Pedder Bay Trailer Park; 6.8, Buzz Bomb.

Sooke Harbor Marina
Art Bailey, Sooke; 12.8, Secretary Island, minnow.
D. Knadle, 1984 Kaltasin; 6.0, Secretary Island, Strip Teaser.
Carman Angus, Sooke; 15.0, 7.0, 7.0, 5.0, mouth of river minnow.
Fred A. Petersen, 85 Crease; 12.8, Secretary Island, minnow.
W. R. F. Lines, 3148 Lynnlark Place; 9.12, Secretary Island, Anchovie.
R. Tennant, 5845 Sooke; 6.5, Secretary Island, Strip Teaser.

Pier 66
Herman Mayea, Duncan; 34.8, 30.0, 16.10, 29.12, 26.0, 14.8, 16.8, 5.10, 10.8, 6.4, Cowichan Bay herring.

Anchor Marina
Vic Hughes, Cowichan Bay; 15.5, Cowichan Bay, Strip Teaser.

South Shore Service
Joe Debodt, Lake Cowichan; 24.5, 21.9, 26.8, Nitinat, herring.

Bates Beach Resort
Pat Lowney, Lazo; 16.3, bucktail.
Bill Ballance, Cumberland; 10.14, 10.1, bucktail.
G. Cross, Burnaby; 10.7, 9.4, bucktail.
George Stewart, Comox; 9.2, bucktail.
J. Dewdass, Vancouver; 8.14, 8.2, bucktail.
Art Limber, Comox; 6.11, 8.8.
A. Green, Kamloops; 8.4, bucktail.
Dave Galloway, Courtenay; 7.0, bucktail.
Bert MacDonald, Comox; 7.0, Art's bucktail.
Arthur Jackson, Kelowna; 6.9.
Elva Radtke, 3685 Kathleen; 6.4, bucktail.
Mrs. E. House, Kelowna; 5.10, bucktail.

LAKE TROUT

South Shore Service
Diana Perfect, Lake Cowichan; 1.0, Lake Cowichan. Lake Troll and worm.

RIVER TROUT
(Steelhead or Rainbow)

South Shore Service
Glen Braaten, 707 Esquimalt; 2.10, Cowichan River, silver Metric.

RIVER TROUT
(other than Steelhead or Rainbow)

West Bay Marina
Art Finnerty, 670 Burnside; 2.7 cutthroat, Gorge, Deadly Dick.

College fears budget

Implementing recommendations of the Community College Task Force would cost an extra $7 million in Camosun College's 1975-76 budget, according to principal Grant Fisher.

In a report to Camosun's administrative council, Fisher said the recommendations would mean an increase of 174 per cent over the current budget. That would bring the total to about $15 million instead of the $7.9 million now predicted.

Among the 113 recommendation of the task force is a proposal that no tuition be paid by senior citizens or by students taking college preparation or upgrading courses up to Grade 12 level. The non-resident fee paid by Sooke and Saanich school district students would also be eliminated.

Fisher said these changes would caus a 40 per cent decrease in revenue from student fees.

Proposed expansion of virtually all other courses and increased administrative costs would also rise dramatically if the task force recommendations were implemented.

In preparing the 1975-76 budget submission to the provincial government, Fisher said it is "impossible to be precise" in determining how much extra money would be required but he termed the $7 million estimate "a ball park figure."

He also noted that the college does not know which, if any, of the task force recommendations will be made law, or whether any changes would affect the 1975-76 fiscal year.

The budget must be submitted to the government by December.

ATTENTION

MAYFAIR SHOPPERS!

DUE TO DRASTICALLY INCREASED RATES BY B.C. HYDRO

The Mayfair Shopping Centre regrets to announce that, effective SEPT. 30th, 1974, the Mayfair bus service will be discontinued.

It is suggested that customers use B.C. Hydro

CAREY RD. OR SAANICH BUSES.

Indian Summer Sale

AT CASHWAY

We Feature FRIENDLY SERVICE Plus Lower than Average Prices

P-a-n-e-l-l-i-n-g

Ideal for Rec Rooms
MAHOGANY P/F PANELS
No. 1 grade. Dark, medium, light. 4.49

Beautiful Harvest Series
Auburn Pecan, Butternut Pecan, Golden Pecan, Morning Mist, Village Oak, Honey Pecan, Weathered Oak, Saddle Pecan. Each 6.89

BURLAP PANELS
Pumpkin Avocado, Sand each 4.95

RAINBOW SERIES
Fawn Chestnut 5.95 each
Burnt Walnut 5.95 each
Pine Hill Winter Bark Autumn Gold Each 13.95

NEW! Weatherwood Panelling
Cinnabar Wrangler, each 8.95

PITTSBURGH FENCE OR SHINGLE STAIN
Top quality. Red, green or brown. Protect that new wood now! GALLON 4.69

PARTICLE BOARD
3/8 3.55 5/8 4.95 1/2 4.45 3/4 6.95 New low prices!

This Week's PLYWOOD Special
4 x 8 x 3/4 Sanded D Firply Only 9.85

Handyman Lumber Specials
2x4x6 Only 50c
2x4x8 Utility Studs 70c

FLOOR TILE
Armstrong and Cashway combine with great value on Dry Back Floor Tile. Our four most popular patterns. Armstrong Suggests 35c each. CASHWAY SELLS, each ..... 25¢

INSULATION SPECIAL
R7 15"x 80' x 2½" Roll 6.95

BLACK & DECKER FALL TOOL SALE
A great line up of power tools priced right for Fall.

THIS WEEK
BLACK & DECKER'S ⅜" GENERAL PURPOSE DRILL—Model No. 5726. 1,000 R.P.M. Mfg. Sugg. Retail 16.95. FALL TOOL SALE 13.95

NO WAX FLOOR TILES
That's right!-100% pure vinyl floor tiles in 4 decorator colors. Do a 9x12 room for only 42.12. Priced right at each ..... 39¢

BIFOLD DOOR
1'6"x6'8" Plain Rotary Mahogany. Reg. Price 13.30. SALE 12.65
2'0"x6'8" Plain Rotary Mahogany. Reg. Price 16.10. SALE 15.30
2'6"x6'8" Plain Rotary Mahogany. Reg. Price 19.90. SALE 18.00
3'0"x6'8" Plain Rotary Mahogany. Reg. Price 21.70. SALE 20.65
4'0"x6'8" Plain Rotary Mahogany. Reg. Price 30.45. SALE 28.90
5'0"x6'8" Plain Rotary Mahogany. Reg. Price 35.70. SALE 33.90
6'0"x6'8" Plain Rotary Mahogany. Reg. Price 41.65. SALE 38.65

Garden Needs 20% Off
Our entire stock of garden tools, sprinklers, hoses, cedar planters, garden gloves. Why wait for Spring?" SAVE NOW!!

TOILET SEATS
Sturdy and durable. ONLY 3.98

TUB ENCLOSURE
Sliding panels. Frost, amber or avocado. Each 39.95

CONCRETE PATIO SLABS
20x20x2 ..... 1.85 each
8x16x2 ..... 38c each
12x12x2 ..... 82c each
10x20x2 ..... 80c each
12x12x2 ..... 56c each
12x24x3 ..... 1.15 each

ROOFING SPECIALS
90-lb. ROLLED. Colors: Black, red, white, green. ONLY 8.95
50-lb. ROLLED ROOFING 7.95

210-lb. Truseal Shingles
We stock Cedartone, Crystal Black, Midtone Brown, Midtone Red, Pastel Grey, Pastel Green, Square ..... 19.95 100 sq. ft.

SLEGG'S LUMBER
3995 QUADRA ST.
PHONE 479-7151
Cashway Prices Are Lower

SIDNEY - NORTH SAANICH
Shop at our Sidney Store
5th ST. 656-1125

This Week's SPECIAL
4" Concrete DRAIN TILE Each 22¢
We stock elbows and tees.

CASHWAY

The Daily Colonist.

Third Section — Victoria, British Columbia, Saturday, Sept. 28, 1974 — Page 29

Reagan
. . . wouldn't move in

Nixon
. . . regular fare

NAMES in the NEWS

This church bell will keep tolling for a long time

DAUPHIN, Man. — **Larry Stotski** has been ordered to attend mass at St. Demitrious church in nearby Drifting River and deliver a public apology for his part in the theft of the church's 700-pound bell.

Stotski, 22, of Gilbert Plains, Man., also was fined $100 when he pleaded guilty in provincial court to a charge of mischief.

Court was told Stotski and six others charged in the incident, used a chain saw to cut down the belfry. They then rolled the heavy bell down a hill and carted it away. The others charged in the incident have been remanded for two weeks.

The bell was recovered.

□

SACRAMENTO, Calif. — Californians have learned the price tag for a new "dream house" governor's mansion: $1.29 million. The original governor's mansion, a Victorian relic on a noisy downtown intersection, became a museum when Governor **Ronald Reagan** declined to move in eight years ago.

□

LONG BEACH, Calif. — **Richard Nixon** eats what the other patients in Long Beach Memorial Hospital eat — not catered meals — a hospital official said.

□

MOSCOW — **Anatoly Karpov** won the sixth game in the world Challengers' chess match, taking a 2-0 lead over fellow Soviet grandmaster **Viktor Korchnoi.**

□

VANCOUVER — Prime Minister **Kakuei Tanaka** of Japan has left, ending a Western tour which took him to Brazil, Mexico, the United States and Canada.

□

ORILLIA, Ont. — **Stephen Leacock Jr.**, 59, only child of Canada's renowned humorist, was found dead at his home here.

□

ROME — **Cesar Chavez**, president of the United Farm Workers of America, was received by **Pope Paul** in a Vatican audience during his tour of Europe to promote his campaign for a boycott of grapes and lettuce not produced by members of his union.

Floating cheques tie up his sub

LOS ANGELES (UPI) — It wasn't only Bob Wilson's homemade submarine that floated, authorities maintain, but too many of his cheques.

Wilson's picture appeared in newspapers and television broadcasts last week after the U.S. Coast Guard hauled him back to shore in his homemade submarine, worrying that the little craft — and Wilson — would not survive a planned trip to Catalina Island.

Police said the photo was seen by an investigator who realized that Wilson's real name is James Ringrose, and that he was wanted for cashing $7,000 worth of cheques on a closed bank account.

Wilson is still in jail because bail bondsmen wouldn't take his cheque. To add to his woes, authorites impounded his tiny sub.

Keepers help nature along

Zoo baby boom fattens purses

CINCINNATI, Ohio (AP) — To a zookeeper, a baby is money in the bank.

It isn't that a keeper cannot grow fond of a baby Bengal tiger or a little gorilla, but promoting a population explosion is a major concern for today's zoos, Cincinnati zoo director Ed Maruska says.

"There are only 40 United States department of agriculture-approved zoos which can import certain animals," said Maruska. "If the animals are imported, they cannot leave an approved zoo. But that is not to say their offspring cannot leave.

"That is why in the zoo movement today, there is a great deal of emphasis on propagation."

The approved zoos have become a major source of supply for the hundreds of zoos in the country and for the booming number of amusement parks that now feature wild animals.

Maruska estimates that a rhinoceros now is selling for about $12,000 instead of $6,000. A giraffe has increased in value to $18,000 from $5,000, while gorillas have increased to $15,000 from $5,000.

With that kind of dividend, it's no wonder that zookeepers like Maruska are trying to give nature a little help.

Maruska said that extremely scarce animals are usually not placed on sale by zoos. The sale of surplus animals usually comes during auction sessions held by the American Association of Zoo Parks and Aquariums.

THE GOVERNMENT OF THE PROVINCE OF BRITISH COLUMBIA
DEPARTMENT OF HOUSING

Proposal call Housing program

The Provinical Department of Housing invites proposals from developers for the construction of ground-oriented rental accommodation for families through the medium of a three stage submission.

Units proposed for construction should be sited on land owned by the proponent or under option to him within the Greater Vancouver Area, the Greater Victoria Area and the Lower Mainland.

Proponents need only submit the following preliminary information in STAGE 1.

1. Map indicating site location.
2. Evidence of ownership or control of site.
3. Proposed number and type of units.
4. Existing zoning and planned zoning if available.
5. An approximate unit price.

All proposals, clearly marked "Proposal Call Housing Program" should be submitted to:

Department of Housing,
c/o Dunhill Development Corporation Ltd.,
145 East 15th Street,
North Vancouver, B.C.

Documents, giving further details of this Program, may be obtained from:

Department of Housing,
c/o Dunhill Development Corporation Ltd.,
145 East 15th Street,
North Vancouver, B.C.

Further information may be obtained by calling 980-5031 and asking for Proposal Call Information.

THE HONOURABLE LORNE NICOLSON
Minister of Housing.

HONDA HANDLERS HANDICAP CONTEST

COME IN AND HANDLE A HONDA

HURRY, CONTEST ENDS MON., SEPT. 30

Have you seen or driven the exciting new Honda Civic? We've designed this contest to let you see for yourself why the Honda Civic was chosen "Car of the Year" by Motor Trend Magazine.

They state, "Honda Civic was chosen by an overwhelming majority of our voters. Its bright design and practicality give it the potential to be a world wide people's car. Its function and economy make it a masterpiece of its kind."

COME IN AND PROVE IT TO YOURSELF!

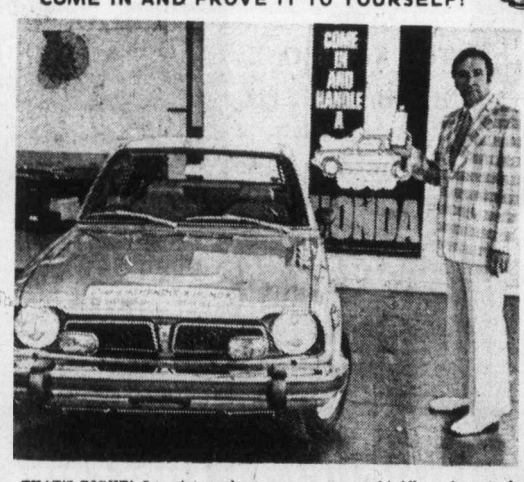

Win an Exciting New 5x70 POLAROID CAMERA KIT
Join the fun today!!
6 to 9 P.M. WEEKDAYS
10 A.M. to 3 P.M. SATURDAYS

Test your driving skill!

How far can you drive on a new Honda Civic on one pint of gas?

THAT'S RIGHT! One pint or about seven cents worth! All you have to do to join the fun is to come down to the Honda Car Centre, at Yates and Quadra, between the hours of 6 p.m. and 9 p.m. weekdays, or 10 a.m. to 3 p.m. Saturdays, and request a mileage test drive. Our Honda hostess will accompany you in our specially equipped Honda Civic and record how far you go for seven cents on our prescribed route.
Winners will be announced in the Press. That's all there is to it — so come on in and "Handle a Honda!"
The driver who goes the farthest will win a beautiful new 5x70 Polaroid Camera complete with carrying case and the runner-up a Kodak Instamatic Camera Kit.

Any person over 19 years of age with a valid B.C. Drivers Licence will be allowed to compete.

HONDA car centre
909 YATES at Quadra
386-6707
DEALER LICENCE D8217

YOUR ONE STOP DO-IT-YOURSELF CENTRE IS DOMAN'S

Redecorating?
Add a Wall of Z-Brick in your plans
Give your home a dramatic look that will be more pleasant to live in . . .
the genuine vermiculite brick.
BRICK®

SPECIAL OFFER
THIS WEEK-END
15% OFF
SUGGESTED PRICES
Cements, Mortars 10% OFF

SUPER-SAVER WALNUT PLY
36x80x¼"
At the Fantastic Price
11.88
SHEET
ONLY 100 SHEETS to be sold at this price.

PARTICLE BOARD
4x8x⅜ 3.49
4x8x½ 4.19
4x8x⅝ 4.59
4x8x¾ 6.85
For 1001 Uses Around the House

GENUINE "ASPENITE"
The panel suitable for inside decoration or outside sheathing.
4x8x¼" Sheet
4.89 EACH

LAUNDRY TUBS
Another Doman Good Buy!
19.95 EACH

CABINET MAKER BOMBERS
¾ Lumber Core
ASH 4x8 SHEET **36.66**
¾ Lumber Core
TEAK 4x8 SHEET **38.88**

"K-LUX" PLASTIC DIVIDER PANELS
Comet Series
Limited Range
24x48 SHEETS **2.99** Each
24x72 SHEETS **3.99** Each

2x4 ECO STUDS
Handy for those odd jobs around the house.
4.99
Bundle of 10

Pre-Hung DOOR UNITS
28", 30", 32" WIDE; 80" HIGH
ASSEMBLED, READY TO INSTALL
23.95 EACH
As above with Passage or Privacy Set, 29.95 each

Sprucing up the house...
BENJAMIN MOORE'S PAINTS AT 10% off

ALL WELDWOOD AND SPINDLEFEX PRICES REDUCED THIS WEEK

PLYWOOD, HARDBOARD, PARTICLE OR PEG BOARD CUTTINGS
Always a Good Stock

Sanded Plywood
4x8x¼ FIR
JUST
5.80
SHEET
OTHER PLY BARGAINS!

Peel-n-Stick Floor Tile
12x12
The ideal floor covering for the do-it-yourselfer.
SQ. FT. ..... **31¢**

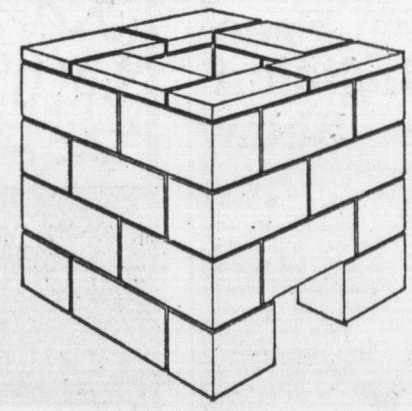

CONCRETE INCINERATORS
32x32x32 — No Grille
WILL LAST FOR YEARS
15.95

WEEK-END SPECIAL
MORTAR MIX
TOPPING MIX
JUST
1.75
BAG
Stock Up Now!

LUMBER

SPECIALS	6'0"
1x3 - S4S	27¢
1x4 - Resawn	30¢
1x6 - Resawn	56¢
1x8 - Resawn	70¢
2x2 - S4S	42¢
2x3 - S4S	44¢
2x4 - S4S	60¢
2x6 - S4S	90¢
2x8 - S4S	1.20

CHARGEX WELCOMED OR USE OUR CONVENIENT CREDIT ACCOUNT

DOMAN'S

OPEN MONDAY THROUGH SATURDAY 7:30 - 5:30

280 BAY STREET — Just Over Point Ellice Bridge — 386-2151

Blond bares all in romantic plea to accept bodies

NEW YORK (UPI) — Jack Viotte, the bartender at Sardi's, has witnessed some strange events in his 30 years at the famed restaurant in the heart of Manhattan's theatre district.

One, he remembers, a nude woman popped out of an oversized gift box in the middle of a raucous party attended by several hundred celebrities and show business people. But it all happend so suddenly, he said, and "you didn't really have time to prepare for it."

Wednesday, Viotti got an eyeful.

With about 30 reporters and photographers- crowded into the Belasco room on the third floor of the restaurant, Wendy Blodgett, a shapely 21-year-old from Burlington, Vt., strode to the lecturn clad only in red platform shoes and introduced herself as "Ms. All-Bare America 1974."

"I am very happy to be here," she said. Viotti and several busboys awaiting the lunchtime rush said that they were happy too.

Ms. Blodgett won her title 11 days ago in a runoff against 14 semi-finalists at the Circle H Ranch, identified in the press release as a "naturalist resort" in Glen Gardner, N.J.

The contest, the first ever held, lasted a day. Since then, Ms. Blodgett said, "my life has changed in so many ways."

Unabashedly brushing her long blond hair from over her breasts, Ms. Blodgett explained that she called the press conference to make a plea for "accepting our own bodies and each other's bodies without fear, shame and disgust."

She said clothes should be worn for protection or for fashion and not "to cover up ourselves. I've never liked to wear clothes."

Anticipating questions, the 5-foot-4-inch Ms. Blodgett, who measures 36-24-36 and weighs 110 pounds, said, "I seldom drink, but I do smoke pot. My trip is communing with nature, getting off on fresh air."

As for sex, Ms. Blodgett, who is using her $1,000 prize money to take acting lessons, announced, "I'm a romantic. I'm in favor of premarital sex. In fact," she said, "anyone who contemplates marriage without premarital sex is just crazy."

Viotti, loitering in the back of the room as she posed for photographers, groaned. "You don't wanna work," he said.

Peter Sellers on his own

LONDON (AP) — Actor Peter Sellers has been divorced by his third wife, Miranda Quarry. Sellers, 49, was not in court. He consented to her petition to dissolve the marriage.

Strange time in Russia

Don Garrard, as Boris Godounov, and Deborah Jeans, as Xenia, rehearse scene from Canadian Opera Company's production of Boris Godounov. Production opens Tuesday night at O'Keefe Centre in Toronto. Opera by Moussorgsky is tragic story set in 16th and 17th century Russia.

Sorrento International Festival

Canadian films lauded

Agence France Presse

SORRENTO — The Italian press and public are showing appreciation for Canadian films being shown in this year's Sorrento International Film Festival.

An article in the newspaper Il Giornale d'Italie Wednesday described Canadian cinema as "that unknown".

It said the true value of Canada's "youthful commercial cinema" had not been recognized here and that the festival was filling this gap.

The festival, which opened Sept. 20 and will end Sept. 28 with the presentation of Golden Mermaid awards, has 11 Canadian films in competition, six in French and five in English.

So far, enthusiastic audiences have applauded Claude Jutra's Kamouraska, Donald Shebib's Between Friends, Jean-Pierre Lefebvre's Les Dernieres Fiancailles, Peter Pearson's Paperback Hero, Gilles Carles's La Mort d'Un Buckeron, John Wright's The Visitor, Paul Almond's Act of the Heart and Marcel Carriere's OK, La Liberte.

Still to be viewed are Denys Arcand's Rejeanne Padovani, Andre Forcier's Bar Salon and Ted Kotcheff's The Apprenticeship of Duddy Kravitz.

The newspaper l'Unite said there were "tangible differences" between Canada's English-language and French-language films, not only in the terms of the language difference coming from two different cultural traditions, but also the content.

French-language films were "more sociologically and politically engaged", while the films in English were "more frivolous and more commercial".

The newspaper Paese Sera said French-language film "is without doubt more actual, richer and more aggressive".

It was the aggressiveness of someone colonized by an English-speaking majority which ran things but was always apt to appear to be an appendage of the United States,, the paper said.

Big city mayors invited to meet

VANCOUVER (CP) — The mayors of all the major cities around the world will be invited here for an United Nations Conference on Human Settlements in 1976.

Enrique Penalosa, secretary-general of the conference, which has been named Habitat, said it is expected to draw 5,000 delegates, observers and media representatives from 135 nations.

JOHN MINSHALL PRESENTS

SWISS MIME MASK THEATRE
MUMMENSCHANZ
One of the original and delightful, most theatrical events seen here in a long time brilliant and witty N.Y. Times
TUES., OCT. 1
McPherson Playhouse
Tickets $6.50, $5.50, $4.50

WITOLD MALCUZYNSKI
"the international piano virtuoso and Chopin interpreter"
WED., OCT. 2
McPherson Playhouse
Tickets $6.50, $5.50, $4.50

Tickets For Above Events Available at McPherson Box Office 386-6121

ACCIDENT PRODUCTIONS
Presents
FROM ENGLAND
T-REX
with
BLUE OYSTER CULT
SUNDAY, OCT. 20, at 8 P.M.
VICTORIA MEMORIAL ARENA
TICKETS: $6 advance, $7 at door.
NOW ON SALE AT THE ARENA BOX OFFICE
9 a.m. to 5 p.m. daily except Sunday.

TONIGHT
McPHERSON PLAYHOUSE
2 Shows: 6 and 8:30 p.m.
World Adventure Tours presents
SWINGING OLD LONDON
beautiful all-color TRAVELTALE FILM
narrated in person by NICOL SMITH
From Soho to Hyde Park and Kensington Gardens. Visit Madam Tussaud's wax works, Chelsea, Portobello Road, Woburn Abbey, behind the scenes with the Palace Guards. AND MORE!
RES. $3.25, $2.75, $2.25
AT THEATRE PH. 386-6121

The Department of Music
University of Victoria
presents
Sunday afternoons
Six Faculty Chamber Recitals
No. 1
All Seats One Dollar
Tickets at the door
29 September, 1974
4:00 p.m.
MacLaurin Auditorium
Jean-Marie Leclair:
Sonata for Viola, Flute, 'Cello and Harpsichord
Paul Hindemith:
Sonata for Trombone and Piano
Carl Nielsen:
Quintet, Op. 43
Wolfgang Amadeus Mozart:
Serenade No. 11 in E Flat, K.375 for 2 Clarinets, 2 Oboes, 2 Horns, and 2 Bassoons

Esso RESTAURANT
Voyageur
Esso RESTAURANT
● Family Dining ● 90 Seat Dining Room
● Air Conditioned ● Banquet Facilities
● Block and Party Ice ● Gasoline ● Propane
● Marine Gas
OPEN 7 DAYS A WEEK
Use Your Esso or Chargex for Gas or Meals
For Reservations
652-1146
10 Miles Down Pat Bay Hwy. at Mt. Newton X Road

The James Bay Inn
270 Government Street
384-7151

Dance to The New Friends At: THE FOGHORN

AT THE MARINA

Dine and Dance to the Sounds of
IRV LANG TRIO
And The Songs of
RUTH STEED
Famous For Our . . .
ALASKA KING CRAB LEGS
For Reservations
598-4511
The BENNETT Family
OAKBAY MARINA Restaurant

The Italian Experience
Verdi's Ristorante
Listen to the Sounds of
KEITH COOPER
(Thurs. - Sat. from 7:00)
DINE AND DANCE TO
THE BRUCE THOMPSON TRIO
(Tues. - Sat. from 8:30)

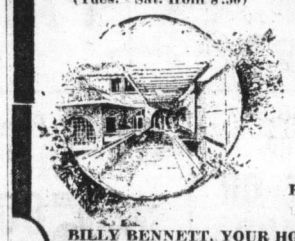

634 Humboldt
Nootka Court
Across from the Empress or Walk-through from Courtney Street
Reservations Suggested
385-3441
BILLY BENNETT, YOUR HOST, SAYS . . .
"There are only three places to eat — Verdi's, The Marina or at Home!"

BASTION THEATRE 1974—75
SUBSCRIPTION SERIES
10 ATTRACTIONS
6 PLAYS
4 BONUS EVENTS
OPENING OCTOBER 18th.
TREMENDOUS DISCOUNTS UP TO 50% FOR SUBSCRIBERS
★ THE FOURPOSTER (Marriage!?)
★ A DOLL'S HOUSE (Classic)
★ ARSENIC AND OLD LACE (Comedy)
★ BUTLEY (New York-London Drama)
★ LIKE FATHER LIKE FUN (Toronto - New York)
★ THE FANTASTICKS (Musical)
INVOLVEMENT
RAPPORT
REALISM
PARTICIPATION
ATMOSPHERE
COLOUR
6 GREAT SHOWS FOR THE PRICE OF ONLY 5
ONE PLAY FREE
ALL FOR AS LITTLE AS $15
PLUS!
BONUS ATTRACTIONS 25% DISCOUNT TO SUBSCRIBERS ($5.00 seats for $3.50)
★ TOM KNEEBONE
DINAH CHRISTIE
return to salute
(OCTOBER 28 — 30 ROYAL THEATRE)
★ NOEL COWARD and COLE PORTER
★ TONY van BRIDGE as G. K. CHESTERTON
★ PATRICK CREAN in "THE SUN NEVER SETS" RUDYARD KIPLING
1975 STRATFORD FESTIVAL
(in VICTORIA MARCH 1975)
BEST SEATS FIRST TO OUR SUBSCRIBERS
ALL THIS FOR ONLY $25 $20 $15
STUDENTS SENIOR CITIZENS HALF PRICE
STROLLERS CLUB
$20 SPECIAL
6 SEATS FOR PRICE OF 5 Inquire.
TWO SHOWS ADDED
SATURDAY 4 P.M.
SUNDAY 8 P.M.
SUBSCRIBE NOW!
CALL BASTION BOX OFFICE at 385-7822 OR
Drop in to 30 BASTION SQUARE • WE WANT TO MEET YOU
ONLY 15 DAYS LEFT! OUR GREATEST SEASON EVER!

UPSTAIRS
"THE CRYSTAL BALLROOM"
Henry Fielding
FRI. and SAT. FROM 9:15
STARDUST
DANCE TO THE SOUNDS OF
"ASPARAGUS"
(DOWNSTAIRS)
Continental Dining
Mon.-Thurs. 7-11 p.m.
Fri.-Sat. 6-11 p.m.
1037 View Street 385-1031

Free Magician Show

Hey Mom,
This Sunday why not treat the kids to an eye poppin' free Magician Dinner in the Sherwood Dining Room. They can order from "Robin Hood's" special Kiddies' Menu, that's full of delights to suit the little ones.
Make your Reservations for 6:00 or 7:30 p.m.
Phone 386-1422
Sherwood Park Inn
123 Gorge Road East, On Hwy. 1A

Mazursky master at message movie

HOLLYWOOD (UPI) — Paul Mazursky is a director who has discovered an enormously successful formula for making movies — treat serious social problems with a comedy touch.

Within that framework, however, he unfailingly drives home the inherent message.

Mazursky, 43, is an intense man. A native of Brooklyn, he dresses like a slob with wrinkled shirts and rumpled trousers. His long, lank hair gives him the look of an aging hippie.

But Mazursky is a man of his time. His pictures reflect the dilemmas of his generation.

Fortunately, his movies entertain as well as provide social documents of how it was and is in the 1960s and 1970s.

I Love You, Alice B. Toklas dealt with pot. Bob and Carol and Ted and Alice covered adultery and wife-swapping. Blume in Love dealt with divorce and sexual inhibitions.

Now Harry and Tonto, which is far and away his best work, tackles the trauma of the aged in a time in history when the old are largely pushed aside to live out their years unseen and unloved.

Art Carney in the title role almost assuredly will win an Academy Award nomination. Brilliant but miniscule performances are given by Ellen Burstyn, Geraldine Fitzgerald and Larry Hagman.

With the picture playing a merry tune at the box office Mazursky took time out to reflect on its success.

"The most important thing a director can do is find the right actors so they can produce a quality close to reality," he said. "I chose Carney for the role after Warner Brothers refused to make the picture with anyone except Jimmy Cagney.

"But Cagney meant what he said about retiring. Finally I took the script (which he wrote) to 20th Century-Fox and they thought Carney would be fine. Then I had to convince Art he was right for the role."

An unsuccessful actor-comedian himself, Mazursky takes pains to work with his performers, squeezing the best out of each scene.

"A director can't help actors," Mazursky said, "but he can hurt them. So he's got to get the right actor for the right part. I refuse to work with any actor who's doing a part only for money. I demand a certain amount of commitment."

Mazursky is a bright, incisive man who marches to a different drum than his contemporaries. It is not a loud and booming drum, but offbeat with exceedingly deep vibrations.

Bright picture for esthetic investors

Art safer than stocks

There's a story making the rounds of galleries here of a Vancouver man who phoned an art gallery a year ago and bought three Tony Onley prints at $600 apiece, sight unseen.

When they were delivered to his home, he stuck them in his safe and kept them there. Today each print by the British Columbia artist, famous for his abstract seascapes using blocks of pale color, is worth $750.

True or not, the story illustrates a fact of the art business nowadays — there's plenty of money in art as a hedge against inflation.

While famed painter Emily Carr gave away many of her striking oils and watercolors of B.C., forests and Indian themes, and finally died broke after running a boarding house to put food on the table, few B.C. artists starve in garrets today.

If they're good — and some not so good — their works rise in value each year much faster than the inflation rate.

Vancouver art dealer Paul Wong, who sells contemporary pieces, said anything he sells will be worth 20 per cent more in a year and may double in value.

Art is a safer investment than the stock market, he said.

He sold a painting by Lawren Harris of the Group of Seven for $300 in 1958. Today it would fetch at least $40,880.

Ilyas Pagonis, curator of the Victoria art gallery, said he ordered some prints by American pop artist Andy Warhol last year for $3,800 each, but by the time they finally arrived they were worth $7,000 apiece.

A Victoria family sold an early Emily Carr painting at auction this year for $27,000.

Pagonis said the situation follows laws of supply and demand. A resurgency of interest has pushed up prices of Canadian art works as both federal and provincial governments compete for fine pieces for new public buildings.

The situation is tailor-made for exploitation, said gallery officials, which is what has happened in the case of one famous painter — Salvador Dali. Art dealer Brian Klassen said he has diluted his talents in putting out as much as possible.

"A lot of his thins are getting very commercial," he said. Hundreds of signed prints by Dali, best known for his melted watches, are available at $115 each.

Her letter started hot love—Ingrid

NEW YORK (AP) — Ingrid Bergman says it was she who instigated her torrid romance with Italian director Roberto Rossellini a quarter century ago and it started before she had ever seen him.

What the successful Hollywood actress and wife of Dr. Peter Lindstrom, who also was her manager, did was write a letter to Rossellini, she recalls.

"I have seen your films Open City and Paisan," she wrote, "and enjoyed them very much. If you need a Swedish actress who speaks English very well, who has not forgotten her German, who is not very understandable in French and who in Italian knows only 'ti Amo' (I love you), I am ready to come and make a film with you."

The letter led to a child by Rossellini while she was still married to Lindstrom, a divorce and a scandal, and a marriage to Rossellini which lasted seven years and produced two other children.

Miss Bergman has been married since 1958 to Swedish theatrical producer Lars Schmidt, who she describes as "the first man in my life without a big ego."

Traffic deaths down by 10

VANCOUVER (CP) — The city had 26 traffic deaths from January to September, down from 36 in the same period last year, police reported.

OPEN SPACE
510 FORT 383-8833

FRI., SEPT. 27 8:00 P.M. — Canadian Filmmakers Series Program No. 3
SAT., SEPT. 28 8:00 P.M. — Canadian Filmmakers Series Program No. 1. Great Films from Toronto — Don't Miss Them!
SUN., SEPT. 29 8:30 P.M. — Live in Concert, "Huckle" Folk Concert $1.50.
NEXT WEEK — Paul Simons (Oct. 4) Eric Park & Wayne Vliet Live in Concert (Oct. 5)
Films: UMBERTOD, NEO-REALISM — (Oct. 6).

OPEN SUNDAYS 5-9 P.M.
DINING WITH A DIFFERENCE
Gay Nineties Spare Rib House
WHERE KEN PEAKER Plays Your SING-A-LONG MUSIC
A SPARKLING ATMOSPHERE for PERSONALIZED MUSICAL HAPPENINGS
World-Famous SPARERIBS — Full Dinner Menu
825 Burdett — CHERRY BANK HOTEL — 385-5380
"They do their specialty, spare ribs very well indeed. Informal sing-a-long type of atmosphere; service leisurely." Financial Post Magazine

Imperial Inn
"The Inn for all Reasons"
THE NEW
WINDSOR ROOM
Elegant dining with pleasant surroundings and a pool-side view.
for reservations — 382-2111
1961 DOUGLAS STREET

Tonight and Saturday
AUDUBON WILDLIFE FILMS
"SMALL WORLD"
Personally narrated by Fran William Hall
Newcombe Auditorium
(Provincial Museum)
(south entrance off Superior St.)
8:00 p.m. both nights
2:30 p.m. Saturday matinee
$4.00 Season Tickets
$1.00 Single Ticket
(available at door)

G.R. PEARKES Arena 3100 TILLICUM 388-6664
PUBLIC ICE SKATING
FRIDAY
7:00-9:45 p.m.—Public
SATURDAY
Family
10:30-12 noon
1:30-3:30 p.m.—Public
8:00-10:00 p.m.—Public
SUNDAY
1:30-3:30 p.m.—Public
7:00-9:00 p.m—Public
PARENTS and TOTS
Mon., Wed., Fri.,—10-11:30 a.m.
Thurs.—1:30-3 p.m.
Learning Carts Available

ESQUIMALT SPORTS CENTRE
ICE SKATING
SATURDAY
10:30 a.m. to 12 Noon FAMILY SKATING
2:00 p.m. to 4:00 p.m. PUBLIC SKATING
8:15 p.m. to 10:00 p.m. STUDENTS' JAMBOREE
SUNDAY
2:00 p.m. to 4:00 p.m. PUBLIC SKATING
8:15 p.m. to 10:00 p.m. ADULT SKATING
WEDNESDAY
12:30 to 2:00 p.m. TINY TOTS and PARENTS
3:30 p.m. to 5:00 p.m. SCHOOL SKATING
Skate Rentals and Sharpening Available

Dine Downtown at the
·Family Restaurant·
Enjoy satisfying, inexpensive "dining-out" often at SCOTT'S!
Open 24 Hours Every Day For Your Dining Pleasure
SCOTT'S RESTAURANT
650 YATES at Douglas

Magnifique
"It speaks for itself"
Antonio's
fine cuisine
OPEN TUES.-SUN. inclusive
From 6:00 p.m.
384-7014
No. 2 Centennial Square
Next to the McPherson

CREST MOTOR INN
BUSINESSMEN'S LUNCHEON
11:30 a.m. to 3:00 p.m.
Featuring Daily Specials
PROVINCIAL DINING ROOM AND COFFEE SHOP
OPEN WEEKDAYS 7 a.m.-10 p.m.
SUNDAYS and HOLIDAYS 8 a.m.-10 p.m.
386-2421
544 BELLEVILLE ST.
Facing the Inner Harbour

The Nordic Invasion

Little Denmark
Dinner Music by GLEN STEVENSON at the Piano Fri., Sat., Sun.
31 BASTION SQ.
OPEN FROM
11:30 a.m. — 2:00 p.m.
5:00 p.m. — 10:00 p.m.
Reservations 385-8833

JOHN MINSHALL PRESENTS
Canada's Royal Winnipeg Ballet
ARNOLD SPOHR, Director
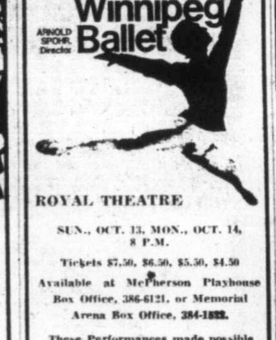
ROYAL THEATRE
SUN., OCT. 13, MON., OCT. 14, 8 P.M.
Tickets $7.50, $6.50, $5.50, $4.50
Available at McPherson Playhouse Box Office, 386-6121, or Memorial Arena Box Office, 384-1822.
These Performances made possible through a grant by IBM of Canada Ltd.

The worlds greatest lover never refuses a challenge.
MATURE
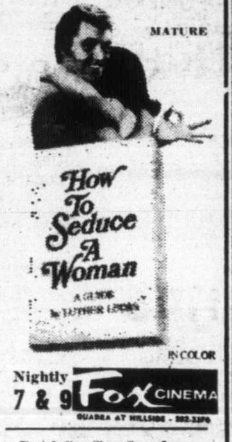
How To Seduce A Woman
IN COLOR
Nightly 7 & 9
Fox CINEMA
QUADRA AT HILLSIDE
East Indian Show Sun., 3 p.m.
NAMAK-HARAM
Starring:
• Rajesh Khanna
• Amitabh Bachchan
• Rekha • Simi
• Jayashree T.
(Color with English Sub.)

I DID IT FOR ALVIN!
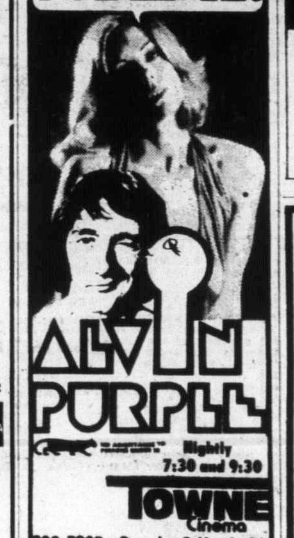
ALVIN PURPLE
Nightly 7:30 and 9:30
TOWNE Cinema
382-5922 · Douglas & Humboldt in Nootka Court

THEATRE Wig 'n' Dickie RESTAURANT
Old Country Sing-a-Long & Dance
WITH ERIC, BOB & JOHNNY
Tuesday thru Saturday 6-9 p.m. - Show 9 - 2 a.m.
Come to Dinner - Beef's our Specialty
THE WILSON INN 850 Blanshard St. - Reservations 385-6787

Bacchanalia Cabaret
VICTORIA'S EXCLUSIVE ROCK CLUB
Under New Management
BLAKE and GARY
"SPRAGUE CENTRE" 388-6684, 985 Esquimalt Road (Kitty Corner from Maverick Market)
Rock to the sounds of
"STRAWBERRY MOUNTAIN"
TUESDAY to SATURDAY, 9 a.m. to 2 a.m.

THE THREE STOOGES GO AROUND THE WORLD IN A DAZE
Plus
HAVE ROCKET WILL TRAVEL The THREE STOOGES
FAMILY MATINEE SATURDAY and SUNDAY September 28 and 29
ALL SEATS $1.00
SHOWTIME 1:00
382-5922 · Douglas & Humboldt in NOOTKA COURT.
TOWNE Cinema

"TWO HOURS OF INSPIRED NOSTALGIA" — Vancouver Sun.
"A GUTSY, FUNNY MOVIE" —Toronto Sun
"A FUNNY AND TOUCHING MOVIE WITH UNIVERSAL APPEAL" —Windsor Star
The APPRENTICESHIP of Duddy Kravitz
At 7:00 and 9:10
CLOSED SUNDAY
OAK BAY
598-2213
MATURE ENTERTAINMENT
Warning: Frequent swearing, coarse and suggestive language. B.C. Director.
Adults $2.00; Students $1.75; G. Age $1.00; Children 75c

FOLLOW THIS VICTORIA
ENTERTAINMENT GUIDE

BUTCHART GARDENS. OPEN EVERY DAY 9 A.M. TO 9:30 P.M. Many pleasing features combine to add to your pleasure. Regular admission at the International Entrance covers them all: Entertainment . . . Ross Fountains in their majestic "Ballet to the Stars" . . . romantic after-dark illumination . . . 6 gardens—fabulous Sunken Garden, English Rose, stately Italian, quaint Japanese, Lake and Stage Show Gardens . . . plus the Begonia Bower, Show Greenhouse, fascinating Seed and Gift Shop. Restaurant and coffee bar service available.

BUTCHART GARDENS SUGGESTS: COMBINE THEM ALL INTO ONE GRAND, THRIFTY OUTING—The Gardens by daylight . . . entertainment . . . romantic night lighting featuring the Sunken Garden, and the Ross Fountains in their majestic "Ballet to the Stars." Regular admission covers them all. For added pleasure, dine in the Floral Restaurant.

BUTCHART GARDENS ROMANTIC NIGHT LIGHTING EVERY EVENING FEATURING THE FABULOUS SUNKEN GARDEN AND THE SPECTACULAR ROSS FOUNTAINS IN THEIR MAJESTIC "BALLET TO THE STARS." — As darkness takes over, a thousand hidden lights combine with the moon and stars, the hills, trees and shrubs, lakes, lily ponds and fountains, to create a fairyland softly scented by the flowers—a spectacle so unusual, so grand it's indescribable! This alone is worth coming to see.

BUTCHART GARDENS — KNOWN THROUGHOUT THE WORLD FOR THEIR INCREDIBLE BEAUTY . . . EVER CHANGING, ALWAYS LOVELY!—Skilful planning, constant replanting, dedicated gardeners pooling their ideas and knowledge, keep them that way week after week, season after season. Developed from an old abandoned limestone quarry over half a century ago they have grown to become one of the world's most unusual, written-about, talked-about, admired attractions.

BUTCHART GARDENS FLORAL RESTAURANT — Open every day, 11 a.m. to 7:00 p.m., serving delicious lunches, afternoon teas, and delightful buffet suppers in the evening. Continuous Snack and Coffee Bar Service.

BUTCHART GARDENS SPARKLING ENTERTAINMENT, MONDAY-FRIDAY INCLUSIVE—Adding a touch of hilarity in a musical way the "Butchart Gardeners" will entertain you 1:30 to 3:30 p.m. and 5:30 to 7:30 p.m. Also color film at dusk.

SATURDAY, SUNDAY, 1 to 3 p.m.—A group of zany but very talented musicians, "The Butchart Buskers", with John Dunbar will entertain you. In the early evening, 5:30 to 7:30, the "Butchart Gardeners", adding a touch of hilarity in a musical way, will add to your pleasure. Also color film at dusk.

BUTCHART GARDENS — MOST GRACIOUS WAY TO ENTERTAIN YOUR FRIENDS. PLAN NOW!

INTRODUCTION TO SAILING CRUISE—With instructor. 3-hour tour from Inner Harbor. Tony Burton Sailing School. 383-4011.

THE OLD FORGE—Dancing six nights a week to the fabulous sounds of the Brothers Forbes in one of Canada's largest and most luxurious night clubs. Excellent late evening menu. No tables reserved after 9:00 p.m. Fridays or Saturdays, Strathcona Hotel, 919 Douglas St. 383-7137.

WIG & DICKIE THEATRE RESTAURANT — Victoria's only "Old Country Singalong" plus dining and dancing. Reservations recommended, 385-6787. Wilson Inn, 850 Blanshard.

ROYAL OAK INN SUNDAY BUFFET SUPPER — Victoria's family Inn for the best food surroundings and service. **EVERY SUNDAY** in the **THATCH.** 5-8:30 p.m. For excellent cuisine the **STRATHMORE DINING ROOM.** Roast Beef and Specialty Steaks feature of the house. Reservations, please: 658-5231, Elk Lake Drive.

Watch 'Leadership' when The Human Journey continues on CTV.

Find out all about leaders in this hour-long special sponsored by London Life.

The show examines leaders of the past and present. In politics, business and sport. It attempts to give insights into why some people lead. And some people follow.

The people at London Life are sure you'll find 'Leadership' both entertaining and thought provoking.

Continue The Human Journey with us Sunday, September 29, 10 p.m., on the CTV network.

London Life

The Lords of Flatbush
When was the last time someone gave you a hickey?
NIGHTLY 7:10, 9:10
Mat. Fri., Sat., Sun. 1:30, 3:20, 5:10.
MATURE
ODEON 1
780 YATES STREET 383-0513

"RIDE IN A PINK CAR"
COLOR
ODEON 2
780 YATES STREET 383-0513
MATURE—FREQUENT VIOLENCE. B.C. Dir.
DOORS: 1:15
SHOWS 1:35, 3:20, 5:10, 7:05, 9:05.

They not only stole the money . . . but the whole too!
General Ent.
HAIDA
808 YATES STREET 382-4276

GEORGE C. SCOTT "BANK SHOT"
Shows Nightly 7:15, 9:15
Sat. & Sun. Mat. 1:30, 3:20, 5:15.
Wed. Mat. 1:30 - 3:20 only

COUNTING HOUSE CINEMA 1
BROAD AT BROUGHTON 383-3434
A Great Suspense Film from the director of "Dirty Harry". Mature Ent.
Michael Cain in
THE BLACK WINDMILL
NIGHTLY 7:10, 9:20

COUNTING HOUSE CINEMA 2
BROAD AT BROUGHTON
5th FINAL WEEK
WILLIAM HOLDEN · KAY LENZ
NIGHTLY. 7:10, 9:20
BREEZY
Directed by Clint Eastwood
Mature

FAMOUS PLAYERS THEATRES MOVIE GUIDE

SIDNEY POITIER
BILL COSBY
And
HARRY BELAFONTE
UPTOWN SATURDAY NIGHT
General Entertainment
CORONET
836 YATES ST.—383-6414
Sat. at 1:15, 3:10, 5:10, 7:10, 9:15
Sun. at 1:25, 3:25, 5:15, 7:10, 9:15

SUTHERLAND & GOULD as S*P*Y*S
Mature Entertainment
"Warning—Occasional Coarse Language."
— R. W. McDonald, B.C. Dir.
Daily at 1:50, 3:45, 5:35, 7:30, 9:25 p.m.
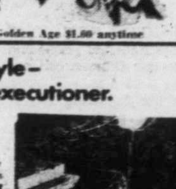
ROYAL
805 BROUGHTON—383-1213
2nd Week
Golden Age $1.00 anytime

Vigilante, city style — judge, jury, and executioner.
NOW AT TWO THEATRES
A Paramount Release
DINO DE LAURENTIIS Presents
CHARLES BRONSON
in a MICHAEL WINNER film
"DEATH WISH"
"Warning—Coarse language and brutality throughout." —R. W. McDonald, B.C. Dir.

CAPITOL
805 YATES—384-6011
Sat. 1:20, 3:20, 5:20, 7:20, 9:20
Sun. at 1:40, 3:30, 5:20, 7:20, 9:20

TILLICUM Drive-In
BURNSIDE AT TILLICUM
GATES 7:15
SHOW 8:00
Extra — at the Drive-In only "THE PARALLAX VIEW" — Mature Entertainment.

WORLD Adventure Tours
BEAUTIFUL ALL-COLOR TRAVELTALE FILM
French Riviera
Narrated — In Person — by Robin Williams
Visit the Antibes, Nice and the Bay of Angels, Monaco, Princess Grace and all.
McPherson Playhouse, Thursday, Oct. 3
2 Shows: 6:00 and 8:30 p.m.
Res. Seats $3.25, $2.75, $2.25
Theatre Box Office Phone 386-6121

386-2121
Monday through Saturday
8 a.m. to 6 p.m.

CLASSIFIED ADVERTISING

Vancouver Island's Largest Shopping Centre in Print

386-2121
Monday through Saturday
8 a.m. to 6 p.m.

11:00 p.m. to 7:30 a.m.
TELEPHONES
AFTER-HOURS
AND SUNDAY
Editorials, 383-4111
Sports, 383-4113

BOX REPLIES
All replies to private box numbers available from 8:00 a.m. to 6:00 p.m. Monday to Friday inclusive.
Victoria Press Box numbers available on request. Charge $2.50 and $4.00.

OFFICE HOURS
Classified Counter, 8:00 a.m. to 5:30 p.m. Business Office, 8:30 a.m. to 5:00 p.m. Monday to Friday inclusive.

• • •

OFFICE CLOSED SATURDAY

• • •

CLASSIFIED TELEPHONE HOURS
8:00 a.m. to 6:00 p.m. Monday to Saturday inclusive.

• • •

CLASSIFIED COPY DEADLINES
Regular classified advertisements may be placed at the counter, 8 a.m. to 5:00 p.m. on the day prior to publication, Monday to Friday inclusive. By telephone, 8:00 a.m. to 5:00 p.m., Monday to Saturday inclusive.
All classified semi-display copy must be in the possession of Victoria Press Ltd., 2621 Douglas Street, by 12 noon on the day prior to publication with the exception that copy for Sunday Colonist must be in by 12 noon Friday.

FULL COVERAGE CLASSIFIED RATES
REGULAR CLASSIFIED LOCAL RATE
One day 12c per word per day.
Three consecutive days, 10c per word per day.
Six consecutive days 9c per word per day.
1 6-pt. heading or white space allowed to be charged at 5 words.
Minimum advertisement 10 words and $1.20.
Each initial, sign, group of figures and abbreviation counts as one word.

SEMI-DISPLAY LOCAL RATE
Ads requiring a style other than that mentioned above will be charged by the measured agate line (14 agate lines equal 1 inch).
One day 50c per line, $7.00 inch.
Three consecutive days, 45c per line, $6.30 inch.
Six consecutive days, 40c line, $5.60 inch.

NATIONAL RATE AND OUT-OF-PROVINCE RATE
Regular classified, 15c per word per day.
Semi-display, 60c per line per day.

Birth Notices $3.00 per insertion for standard message of 30 words or less. 10c each additional word or initial.
In Memoriam notices, Cards of Thanks, Deaths and Funeral Notices 43c per line per day. Three consecutive days $1.14.

Births, Deaths, In Memoriam Notices, Cards of Thanks, personals not accepted by telephone.
Single paper rates on request.

SUBSCRIPTION RATES
Wherever carrier service in maintained, $3.00 per month.
By mail—
Canada, $3.50 per month, $10.00 per 3 months, $39.00 per year.
United States, $4.00 per month.
Saturday Only—
Canada, 25c per copy, $13.00 per year.
United States, 30c per copy, $15.60 per year.
Commonwealth and Foreign rates upon request.
Mail subscriptions are payable in advance.
Authorized as second class mail, Post Office Department, Ottawa. Member Audit Bureau of Circulations.

TERMS OF PUBLICATION
The Victoria Press Ltd. shall not be liable for non-insertion of any advertisement beyond the amount paid for such advertisement.
In the event of an error occuring the liability of Victoria Press Ltd. shall not exceed the charge for the space actually occupied by the item in question.
All claims on error in publication shall be made within 12 hours thereafter and if not made shall not be considered. No claim will be allowed for more than one incorrect insertion not for errors not affecting the value of the advertisement.
All estimates of cost are approximate. Advertisers will be charged with space actually used.
All advertising copy will be subject to the approval of the Victoria Press Ltd., who reserve the right in its sole discretion to classify, reject or insert copy furnished.
Advertisements must comply with the British Columbia Human Rights Act which prohibits any advertising that discriminates against any person because of his race, religion, sex, color, nationality, ancestry or place of origin, or because his age is between 44 and 65 years, unless the condition is justified by a bona fide requirement for the work involved.
While every endeavor will be made to forward replies to box numbers to the advertiser as soon as possible, we accept no liability in respect of loss or damage alleged to arise through either failure or delay in forwarding such replies, however caused, whether by negligence or otherwise.

CIRCULATION REPRESENTATIVES
Duncan, Chemainus—
P. J. Rogers 746-6181
Nanaimo—
A. Lakey 753-2766

United States Representatives
MATHEWS SHANNON and CULLEN, INC.
New York, Boston, Chicago, Detroit, Philadelphia, Pittsburgh, Cleveland, Syracuse, Charlotte, Atlanta, Cincinnati.

DUNCAN BUREAU
Duncan Financial Centre, 435 Trunk Rd. Office and telephone hours 8:30 a.m. to 5 p.m. Monday to Friday inclusive.
PHONE DUNCAN 746-6181

CLASSIFIED SERVICE FOR DUNCAN COWICHAN RESIDENTS
Classified Ads phoned in to our Duncan office before 3:30 p.m. will appear in the following day's papers
746-6181

NOTICE
OF COPYRIGHT
Full complete and sole copyright in any advertisement produced by Victoria Press Ltd. is vested in and belongs to, Victoria Press Ltd.; provided, however, that copyright IN THAT PART AND THAT PART ONLY of any such advertisement consisting of illustrations, borders, signatures or similar components which is, or are, supplied to Victoria Press Ltd. by the advertiser in the form of engravings, matrices, casts, etc., and incorporated in said advertisement shall remain in and belongs to the advertiser.

1 BIRTHS

DAVIS — Derick and Brenda wish to announce the arrival of a baby girl, Nicole Lynne, 7 lbs. 3 ozs, on September 21. A sister for Shane. Many thanks to Dr. E. Demiany.

GURR—Born to Charles and Sheila Gurr (nee Robertson), 2653 Sooke Road, Victoria, at Victoria General Hospital on September 22, 1974, an 8 lb. 2½ oz. boy, David Leslie. Many thanks to Dr. Ingraham and Dr. Kerh.

5 DEATHS and FUNERALS

BROWN—In Victoria, B.C. on September 27th, 1974, Mr. Henry Edward Brown, aged 74 years, born in East Sooke, B.C., and a resident of Langford, B.C. for the past 6½ years, late residence, 2732 Peatt Rd., Langford, B.C. He leaves his loving wife, Francis, at home; son, Frank Brown, Alert Bay, B.C.; daughters, Mrs. R. (Winnie) Lascelle, Happy Valley, B.C. and Mrs. R. (Dorothy) Chaput, Vancouver, B.C.; sisters, Mrs. Beatrice Van Orman, Corvallis, Oregon and Mrs. Violet Doyle, Victoria, B.C.; 10 grandchildren; 8 great grandchildren; nieces and nephews. Mr. Brown served as a light house keeper at Porlier Pass between 1949 and 1965; was a member of the Langford 50 and Up Club, Langford, B.C. and the G.O.B.C. from 1958 until 1964.
Service will be held in the Sands Funeral Chapel of Heather, Colwood, B.C. on Tuesday, October 1st, 1974 at 1:00 p.m. Interment in the Colwood Burial Park. Flowers gratefully declined. Those so desiring may contribute to the Canadian Cancer Society, 857 Caledonia St., Victoria, B.C.
SANDS—COLWOOD

CLASSIFICATION INDEX

VITAL STATISTICS
1 Births
8 Card of Thanks
5 Deaths and Funerals
9 In Memoriams
10 Funeral Directors

NOTICES
14 Announcements
15 Coming Events and Meetings
16 Catering, Banquets and Reception Rooms
20 Lost and Found
11 Monumentals
18 Places to Visit
17 Restaurants

EMPLOYMENT
21 Help Wanted—General
22 Office Help
23 Skilled Trades
24 Sales Persons and Agents
25 Teachers
26 Part Time—Temporary Help
30 Situations Wanted

BUSINESS SERVICES AND DIRECTORY
36 Business Services and Directory

PERSONAL SERVICES
33 Bands, Musicians and Orchestras
40 Business Personals
43 Dancing
42 Education
71 Music Teachers
39 Personals
32 Trade Schools
38 Travel

MERCHANDISING
83 Aircraft
117 Antiques
78 Bicycles
80 Boats and Marine
65 Building Supplies
93 Cameras, Supplies and Photo Finishing
127 Chicks, Poultry, Hatching Eggs, Supplies
135 Farm Implements
12 Florists
60 Fuel
97 Furniture
120 Garden Supplies
99 Groceries, Meat and Produce
130 Heavy Equipment and Machinery
128 Livestock, Supplies and Events
100 Miscellaneous for Sale
103 Miscellaneous Wanted
109 Miscellaneous to Rent
77 Motorcycles
70 Musical Instruments
125 Pets and Supplies
96 Ranges, Stoves and Furnaces
92 Sporting Goods
115 Swaps
63 Timber
98 TV, Stereo, Radio Sales and Service
112 Wanted to Rent, Miscellaneous

AUTOMOTIVE
164 Auto Body and Painting
162 Auto Repairs, Service and Towing
168 Campers, Trailers and Motor Homes
166 Cars and Trucks Wanted
150 Cars for Sale
151 Sports Cars
148 Lease Vehicles
169 Mobile Homes and Parks
149 New Car Directory
160 Parts, Accessories
158 Tires
154 Trucks and Buses
156 U-Drive and Auto Washing

ACCOMMODATION
185 Convalescent and Rest Homes
175 Hotels
178 Summer Homes, Cottages and Resorts
181 Tourist Accommodation

RENTAL
201 Apartments to Rent, Furnished
200 Apartments to Rent, Unfurnished
202 Furniture to Rent
203 Apartments Wanted
206 Duplexes to Rent
207 Duplexes Wanted to Rent
215 Halls, Warehouses, Stores and Offices to Rent
197 Housekeeping Rooms to Rent
199 Housekeeping Rooms Wanted
211 Houses to Rent, Furnished
210 Houses to Rent, Unfurnished
212 Houses Wanted to Rent
190 Room and Board
191 Room and Board Wanted
193 Rooms to Rent
194 Rooms Wanted

FINANCIAL
155 Automobile Financing and Insurance
233 Mortgage Loans and Insurance
234 Mortgages for Sale
230 Personal Loans and Insurance
235 Wanted to Borrow

REAL ESTATE
280 Acreage for Sale and Wanted
240 Business Opportunities
241 Business Opportunities Wanted
247 Commercial or Industrial Properties
258 Condominiums and Townhouses
253 Country Homes and Properties
270 Exchange Real Estate
290 Farms for Sale and Wanted
263 Garages for Sale, Rent, Wanted
293 Gulf Islands Properties
250 Houses for Sale
265 Houses Wanted to Buy
295 Listings Cancelled
268 Listings Wanted
271 Lots for Sale
294 Mainland and Out-of-Province Properties
273 Property for Sale
274 Property Wanted
244 Revenue Property
245 Revenue Properties Wanted
285 Up-Island Properties
256 Waterfront Properties
300 Churches

PHONE
DIRECT
386-2121
TO
PLACE
YOUR
CLASSIFIED
AD

5 DEATHS and FUNERALS

CAVE — At the Memorial Pavilion, on Sept. 26, 1974, Mr. Thomas Henry Cave, aged 91 years, born in Liverpool, England, and a resident of Victoria for many years, late residence, 2558 Quadra St. He leaves his wife, Annie, at home; daughter, Mrs. Elvin (Mildred), Mumford, Victoria, B.C.; son, Bill Ellison, Winnipeg, Manitoba; grandchildren; his brother, John Cave and nieces and nephews in Liverpool, England. Mr. Cave was a veteran of the First World War.
Service will be held in the Sands Mortuary Limited, "Memorial Chapel of Chimes," on Monday, Sept. 30, 1974 at 3 p.m. Pastor Charles Cooper officiating. Interment in the Royal Oak Burial Park.
SANDS—VICTORIA

HERD—Thomas, late of 143 Kingsway passed away at the Westcoast General Hospital, September 26, 1974, on his 81st Birthday. Mr. Herd was born in New Westminster and married in Duncan, he spent many years there before moving to Saanich then to Port Alberni in 1943. Taking employment with McMillan Blodel as a Steam Engineer, until his retirement. He also served in World War I. Mr. Herd is survived by his loving wife Elsie, one son Edwin of Port Alberni, one daughter Mrs. L. P. Martin (Dorothy) in Seattle. 7 Grandchildren, 2 Great Grandchildren, one sister Muriel Herd of Salt River, B.C.
Memorial Services will be held on Saturday September 28th 1974, at 2:30 p.m. at the Kingdom Hall of Jehovah Witnesses, with Mr. Bill Lawson officiating. Cremation. Stevens Funeral Chapel in Port Alberni care of arrangements.

LUN SHEE MAR (Mrs. Mar Quong)—On September 26, 1974 in Victoria, Lun Shee Mar (Mrs. Mar Quong aged 85 years, a pioneer, having resided here for over 60 years. Widow of Quong Mar, she leaves 3 sons, Frank in Alberta, John and Harry in Victoria; 8 daughters Mr. Bill (Pauline) Mah, Calgary, Mrs. M. S. (Henrietta) Chow, Victoria, Mrs. D. (Dorothy) Chow, Los Angeles, Mrs. R. (Daphne) Lowe, Victoria, Mrs. E. (Janet) Bauer, Edmonton, Mrs. S. (Lillian) Sim, Scarboro, Ont, Miss Vivian Mar, Calgary and Mrs. R. (Angeline) Yip of Ottawa; 25 grandchildren; 1 brother in Hong Kong.
Funeral service in McCall Bros. Chapel, Johnson and Vancouver Sts. on Friday, October 4th at 2:00 p.m. Interment at Royal Oak Burial Park. (Flowers gratefully declined. Donations, if desired, may be made to the Heart Fund, 1008 Blanshard St. or the Chinese Public School, 636 Fisgard St.)

McWHIRTER—In Victoria on September 26, 1974, Genevieve McWhirter, aged 87 years, late of 1128 Dallas Rd., born in France, a resident of Victoria since 1951. Widow of James P. McWhirter, she leaves 2 daughters, 2 sons, 6 grandchildren and 3 great-grandchildren.
Funeral Mass will be celebrated in St. Andrew's Cathedral, Blanshard at View, on Monday, Sept. 30 at 10:00 a.m. Interment at Royal Oak Burial Park. (No flowers by request) McCall Bros. Funeral Directors in charge of arrangements.

SCUDAMORE — On September 24, 1974 in hospital after a lengthy illness, Mrs. Minnie Constance Scudamore, aged 81 years, born in England and a resident of Colwood, B.C. for the past 16 years, late residence, 649 Kelly Road. She leaves her loving husband, Stan, at home; 4 sons, William, Esquimalt, B.C., John, Montreal, Quebec, Joe, Langford, B C. and Bruce, Toronto, Ont.; her daughter, Mrs. D. (Shirley) Bell, Pinawa, Manitoba; 11 grandchildren; 2 great grandchildren; one sister, Mrs. M. B. (Sandra) Strapp, Victoria, B.C. Mrs. Scudamore served with the Women's Auxiliary Army Corps attached to the R.A.F. in France during The First World War; a life member of the Royal Canadian Legion, Prince Edward Branch No. 91; past president of the Langford 50 and Up Club and a member of Unity Chapter of the Eastern Star.
Service under the auspices of the Royal Canadian Legion, Prince Edward Branch No. 91 will be held in the Sands Funeral Chapel of Heather, Colwood, B.C. on Monday, September 30, 1974 at 1:00 p.m. Rev. Henry Silvester officiating. Interment in the Hatley Memorial Gardens.
SANDS — COLWOOD

SHAW—In hospital on September 27th, 1974, Mr. Harold Camber Shaw, born in 1908 and a resident of Victoria for the past year, late residence, Suite 404-885 Craigflower Rd.; formerly of Kimberley, B.C. for 45 years. He leaves his loving wife, Ina, at home and his daughter, Mrs. R. (Dborah) Isabelle, Toronto, Ont. Mr. Shaw served overseas with the R.C.E. during the First World War; a member of The Royal Canadian Legion, Britannia Branch No. 7, Victoria, B.C. Rocky Mountain Chapter No. 7, R.A.M., Cranbrook B.C., Selkirk Lodge No. 55, A.F. and A.M., Kimberley, B.C. and was affiliated with Masonic Lodge in Victoria, BC.
Service will be held in the Sands Mortuary Limited, "Memorial Chapel of Chimes", on Monday, September 30th, 1974 at 1:00 p.m. Cremation.
SANDS—VICTORIA

STOCKER—Harriet Ethel suddenly on September 26, 1974 at Victoria, B.C. Age 80 years. Formerly of Toronto, Ontario. She leaves her devoted husband, George S., four children: Edith Smardon and George of Victoria, Evelyn Ethier and Annette Moorhouse of Vancouver. She leaves 13 grandchildren, also a twin sister and two brothers.
A private memorial service will be held. Flowers gratefully declined. Donations may be made to the Salvation Army. Arrangement by the Memorial Society of B.C. and First Memorial Services Ltd.

STRATING—In Vicoria, B.C. on September 26th, 1974, Mr. John Strating, aged 69 years, born in Gasselte Nyveen, Holland, late residence, 986 Gorge Road West; formerly of Edmonton, Alberta for many years. He leaves his wife, Helen, at home; sons, daughter-in-law and grandchildren, Bernard and Gysbertha, Ingrid, Gordon and Bernard Strating, 2872 Glenwood Ave. and Gerard and Tina, John, Jeffrey and Timothy Strating, Surrey, B.C.; two sisters in Holland; nieces and nephews.
Service will be held in the Sands Mortuary Limited, "Memorial Chapel of Chimes", on Monday, September 30th, 1974 at 11:00 a.m. Rev. Gilbert D. Smith officiating. Interment in the Hatley Memorial Gardens.
SANDS—VICTORIA

TRAVERS—Robert Graham. In Victoria on September 26, 1974, age 68 years. Born in Winnipeg, Manitoba. Mr. Travers retired from Eaton's in 1962 after thirty-five years of service. He is a founding member of the Winnipeg Horseman's Club. He is survived by his loving wife Hazel, 2108 Central Ave., Victoria, B.C., also a son Samuel, of Terrace, B.C., a daughter, Mrs. J. C. R. Houston (Martha) of Winnipeg, and five grandchildren.
Funeral Services will be held on Monday September 30, in the Lady Chapel of Christ Church Cathedral. Flowers are declined with thanks. Donations may be made to the St. John's Cathedral Boys School, Lot 41, St. Peters, Manitoba, or the Charity of your choice. Arrangements by the Memorial Society of B.C. and First Memorial Services Ltd.

ZIPSER—In Victoria, B.C. on September 26th, 1974, Mr. Charles Harold Zipser, born in Seattle, Washington, late residence, 4565 Viewmont Ave. and San Francisco, California. He leaves his wife, Irenee, at home; daughter, Mrs. Renee Markoff, Fort Worth, Texas and his brother, Richard Zipser, South San Francisco, Calif. Mr. Zipser was a member of the Masonic Lodge in Oakland, Calif.
Private family service will be held in the Brentwood Chapel on Monday, September 30th, 1974 at 10:30 a.m. Rev. Will Dobson officiating. Cremation. Arrangements by the Sands Funeral Chapel of Roses, Sidney, B.C.
SANDS—SIDNEY

8 CARDS OF THANKS

Mr. and Mrs. R. O. Bennett, wish to thank Johnny Hayden, Bob, Eric and all the staff of the Wig and Dickie Cabaret that were working last Thursday night. Also to all our friends that attended. The good time they gave us all in honor of my sister and in honor of honor of my sister and her daughter from England.

Mrs. Mary Scaife and family, wishes to express grateful thanks to Dr. E. P. Kardera, his associates and the nursing staff of the Victoria General Hospital, for the wonderful care and kindness shown her husband during his recent illness.

SIGURDSON
We wish to thank all our dear friends for the lovely flowers and cards in our time of sorrow in the loss of our loved sons and brothers, Bill and Jim Sigurdson. Special thanks to Canon Baker of St. John's Anglican Church.
—Edith and Carl Sigurdson and family.

9 IN MEMORIAM

GALLEY — In memory of a loving husband, father and grandfather, Frank Galley, who passed away suddenly Sept. 28, 1972.
Remembrance is a golden chain,
Death tries to break but all in vain,
To have, to love, and then to part
Is the greatest sorrow of one's heart.
The years may wipe out many things,
But this they wipe out never —
The memory of those happy days
When we were all together.
—Always remembered by his loving wife and family.

STEVE — In loving memory of Charles Steve who passed away September 28, 1945.
Too far away for sight or speech,
But not too far for thought to reach,
Sweet to remember him who once was here,
And who, though absent is just as dear.
—Ever loved by his wife and family.

THEY SHALL GROW NOT OLD, AS WE WHO ARE LEFT GROW OLD, AGE SHALL NOT WEARY THEM, NOR THE YEARS CONDEMN. AT THE GOING DOWN OF THE SUN, AND IN THE MORNING, WE WILL REMEMBER THEM.
—WITH GRATITUDE, SANDS.

10 FUNERAL DIRECTORS

SERVING VANCOUVER ISLAND
Sands
WE CARE
Dedicated to service
Sensible Prices
SANDS FUNERAL CHAPELS
VICTORIA 388-5155
SIDNEY 656-2932
COLWOOD 478-3821
DUNCAN 746-5212
LADYSMITH 245-2331
NANAIMO 753-2032
Your six community Chapels. Independent, Family Owned and Controlled. Sands since 1912.

IFC INTERNATIONAL FLIGHT CARE
Specializing in shipping to or from anywhere
call collect
A Division of Sands
VICTORIA, 388-5155
SIDNEY, 656-2932
COLWOOD, 478-3821
DUNCAN, 746-5212
LADYSMITH, 245-2331
NANAIMO, 753-2032

Removal and Memorial Service
A Division of Sands
Covering Vancouver Island

McCALL BROS.
Funeral Chapels
1400 Vancouver Street
385-4465 — 385-4466 — 385-4467
Professional Service of the Highest Order . . . and at Moderate Cost.
PRIVATE CREMATION
BUNNIN, Mrs. Lola
TO BE ANNOUNCED
GIRLING, Mrs. Ellen E. C.
LUN SHEE MAR (MRS. MAR QUONG)

CUNNINGHAM
FUNERAL CHAPEL
(Formerly Chaplin's
1155 Fort Street
Phone 384-5512 or 384-8626
Offering dignified moderate services for all. Geo. S. Cunningham, owner, manager.

THOMSON & IRVING
Funeral Chapel
Est. 1906 — Formerly of Winnipeg
A Dignified and Understanding Service at Moderate Cost
PRE-NEED AT NEED
SHIPMENTS
1625 Quadra St. Phone 384-2612

HAYWARD'S CHAPEL
Ready to carry out the family's wishes, quietly, sympathetically, with efficiency and dignity.
386-3505
734 Broughton St.

FIRST MEMORIAL SERVICES
Serving the Public and Exclusive undertakers for the Memorial Society of B.C. 658-5244.

11 MONUMENTAL

STEWART MONUMENTAL
Works Ltd.
ESTABLISHED 1896
Memorial of Distinction
Marble fireplace and tabletops
1403 May ST. 384-3452

MORTIMER'S MONUMENTS
ESTABLISHED 1877
"The Finest in Craftsmanship"
633 DAVID ST. 383-6421

14 ANNOUNCEMENTS

IN MEMORIAM DONATIONS
to be used exclusively for
CANCER RESEARCH
should be directed to
CANADIAN CANCER SOCIETY
857 Caledonia Ave., Victoria

LEARN TO PLAY DRUMS WITH the Royal Oak Drum Corps. Opening for boys and girls 10-14 years. 479-1077.

15 COMING EVENTS and MEETINGS

British Columbia Society of Landscape Architects
Examination for membership.
The examination of membership candidates will commence Friday, October 19th, 1974.
Application for membership will be received on or before Saturday, October 12th, 1974.
Persons wishing to apply membership are asked to notify the Registrar, 4692 Nanaimo Street, Vancouver, B.C. Telephone 437-3915 on or before September 30th, 1974 and ask for application forms.
Vancouver, B.C.
E. Ibsen Brodersen
Registrar

RUMMAGE SALE. SATURDAY, Septembver 28, 10 a.m. - 12. Victoria Branch Schizophrenic Association. Centennial Church Hall, Gorge Road.

OLD-AGE PENSIONERS NO. 1 will meet in the O.A.P. Hall, 1600 Government St., 1:30 p.m., Tuesday, Oct. 1.

15 COMING EVENTS and MEETINGS

VICTORIA CENTRAL LIONS BINGO TONIGHT SATURDAY, SEPT. 28, 7:30 p.m.
O.A.P. Hall
20 games $1 (Incl. card) or 6 cards $2.00
5 extra games 25c per card

FOR GROUP OUTINGS
B.C. Hydro Bus Chrartes are economical, fun, convenient.
39 TO 49-PASSENGER DELUXE COACHES FOR LONG-DISTANCE TRIPS
PHONE 382-6161

THE LADIES AUXILIARY TO the Royal Canadian Legion Branch No. 172, will hold their Annual Fall Luncheon and Bazaar on Saturday, September 28th, 1974, from 11:30 a.m. to 2:00 p.m. in the Auditorium of the Branch, 622 Admirals Road. Admission: $2.25 per person. There will be Raffles, Stalls, Door Prize and Bingo following the luncheon.

OLD TIME DANCE
Formerly of Lake Hill Hall. Reopening Saturday, September 28th, at Saint Alban's Church hall, Ryan Street, at Belmont. 9-12. Admission (including coffee) $1.50. Columbian orchestra.

SQUARE DANCES CLASSES commencing Oct. 1, 8 to 10:30 p.m. Round dancing, square dancing and mixers. Trinity Presbyterian Church Hall, 2964 Tillicum Rd. across from new Plaza. Victoria Squares, 479-2380 evenings.

CHAPTER AB PEO SISTERHOOD Rummage Sale (beat inflation), Saturday, Sept. 28, 10 a.m.-1 p.m. Hampton Hall, Burnside Rd.

RUMMAGE SALE — SATURDAY, September 28th, 9 a.m. to 12 noon, Norway House, 1110 Hillside Avenue. Victoria Credit Women International.

FLEA MARKET, SANCHA HALL, Sidney, Sunday, Sept. 29, 2-5 p.m Call 656-1063 to book table.

SQUARE DANCE CLASSES
Marigold Scout Hall, Sunday, September 29, couples only. For information, phone 479-4787. 383-1826.

SMOKING CESSATION CLINIC
YMCA-YWCA 880 Courtney St. 8 p.m. Mondays. Information 383-6914 383-5511 days.

MYSTERY TOURS
Leaves V.I. Coach Lines depot every Sunday at 1:30 p.m. Rrn 5 p.m., $4.50 includes tea. 385-4411.

20 LOST and FOUND

LOST: BOXER DOG, BROWN with white flashings, answers to name Cassius, family pet, last seen near Tillicum and Gorge. Reward. 384-3169.

LOST: GREYISH, WHITE, MALE, Persian cat, wearing flea collar. Glen Lake, Chan Pl. area. Needs medication. 478-4049.

LOST: 5¼-MONTH-OLD FEMALE tortoiseshell kitten near Gonzales Beach, Ross Bay Cemetery. 598-7152 after 6 p.m.

LOST: ONE TOOL CHEST CONtaining valuable mechanics tools, will finder please contact 479-4695. Reward.

LOST — 5 MONTH OLD DARK tabby kitten, Fernwood area. Answers to Gomer. 384-3095 or 382-3848.

LOST: GREY AND WHITE PERsian cat, a mute, vicinity, 1700 block McKenzie. 477-4528 or 1719 Teakwood Road.

FOUND: DIAMOND RING, LEFT in medical laboratory, Fort Royal Medical Building, 1900 Richmond. 382-9175.

LOST: BLUE, PAPER BOY'S bike, Shelbourne, Cedar Hill area, reward. 477-1955.

LOST: BROWN FRAME, THICK lens glasses, last Sunday at Sooke Potholes. 642-3173.

LOST — SMALL BLACK MALE dog, name Ashley. Reward. 382-6501.

LOST—2 WEEKS AGO, VICINITY Oak Bay Junction, brown mixture, Manx cat please phone 598-5335.

LOST — LONG HAIR TORTOISE shell last Friday. Stewart-Island Hwy. Reward. 479-8674.

LOST — ONE LARGE ORANGE and white cat, family pet, reward, 385-3758.

LOST; BROWN PAPER BAG. Clothes and film! Reward. 384-1082.

LOST: 5-MONTH SEAL POINT Siamese kitten, Langford St., C.P.L. 598-5731.

LOST — MAN'S GLASSES, black leather case. Mt. Tolmie. 385-1681.

FOUND: VERY SMALL BLACK kitten, McClure St. C.P.L. 598-5731.

21 HELP WANTED GENERAL

ADVERTISEMENTS IN THIS CLASSIFICATION MUST COMPLY WITH THE BRITISH COLUMBIA HUMAN RIGHTS ACT SEE COLUMN 1

PEARSON HOSPITAL
requires
REGISTERED NURSES
L.P.N.'s
ORDERLIES
NURSE AIDES
For full-time and casual work
Must be available for rotating shift
GRADUATE NURSES who are eligible for registration in B.C. will be accepted providing they are able to obtain their registration within one year. Nursing experience should be current (i.e. within three years). Graduate nurses with supervisory experience are required for casual relief duties at the supervisory level.
NURSE AIDES and ORDERLIES must have a minimum of one year's experience.
Applications may be obtained from the PUBLIC SERVICE COMMISSION, 411 Dunsmuir Street, Vancouver, OR, contact Personnel Officer, Pearson Hospital — 321-3231, Local 262 for further information.
COMPETITION NO. 74:1827B.

WANTED: BABYSITTER FOR occasional evenings. 1400 block Hillside area. 383-8867.

HOUSEKEEPER COMPANION wanted, by elderly lady. Live-in. References. 598-5055.

WANTED PERSON WITH EXPErience in gutters and drain tile. 652-3340.

RELIABLE CLEANING PERSON from 8 p.m.-10 p.m. Langford Cafe. 478-4221.

'GRANDMOTHER" FOR TWO small children, 3 afternoons a week, 2-6 p.m. 478-9102.

FULL TIME BABY SITTER wanted for evenings, possibly live-in. 479-2074.

MIDNIGHT FRONT END ATTENdant, older semi-retired preferred, apply 3180 Douglas St.

CHAMBERMAID REQUIRED for local hotel, call Mrs. Gretchen, 385-6731 before 3:30 p.m.

WANTED, BABYSITTER 8-4:30 Jubilee area. Phone 382-0862.

LIVE IN MATURE LADY TO cook in small guest home. 598-4423.

NIGHT DUTIES IN REST HOME, experienced. 385-4346.

21 HELP WANTED GENERAL

ADULTS NEEDED IMMEDIATELY
Housewives
Senior Students
Pensioners
Working Adults
Augment your income with an adult size Colonist Apartment Route in the areas of James Bay, Fairfield, and Oak Bay.
Monthly profits range from $80.00 to over $135.00 per month depending upon route size.
With less than 1¼ hours delivery time in the early morning there is no interference with studies or most working hours.
Must have means of carrying papers from depot to route. To apply or for further information contact Mr. E. Hill or Mr. E. Bateman in the Circulation Department, 383-4111. Do this today or send your application in by mail.

TALLY-HO TRAVEL LODGE
Requires a food waiter or waitress in tavern. Personality and attitude more important than experience. 40 hours per week.. 10 a.m.-6:30 p.m. Union scale. $3.03 per hour, plus benefits. Opportunity for advancement. Telephone Mr. G. Hill, 386-6141 or apply between 4 and 6 p.m. in the tavern.

EXECUTIVE ASSISTANT
For expanding health agency, reply in writing with resume to Box 4044, Postal Station A, Victoria, B.C.

OPTICAL LABORATORY REquires mature person to learn lens grinding techniques. Must enjoy working with machinery, work vigorously with minimal supervision and be interested in self improvement. Please send personal information to Victoria Press Box 739.

LIVE-IN HOMEMAKERS
Opportunities for semi-retired ladies to help their local communities. Your experience needed by HEALTH CARE SERVICES UPJOHN LIMITED. Call us at 388-6639 Monday - Friday 9-4:30.

APPLICATIONS INVITED FOR position as desk clerk, city hotel. Experienced desirable but not essential for night audit, provided applicant has some general knowledge of cash registers or bookkeeping. Apply Victoria Press box 731.

BAR MANAGER
For legion on Sunshine Coast. Must have experience in legion work and hiring of staff. Send applications to Box 257, Gibsons, B.C.

FULLER BRUSH
Do you realize in 3 months it will be Christmas? Why not make extra money in your spare time, no experience necessary. Contact Mrs. Begley, 478-2335.

JOURNEYMAN AUTO BODY REpair person. Excellent working conditions, group insurance. Medical plan. Union wages plus incentive plan based on flat rate. Apply body shop manager, Cornell Chevrolet Oldsmobile, 385-5777.

HAIRDRESSERS NOTE
Two chairs available for rent in downtown shop, set your own hours and write your own pay cheque. For appointment call after 6 p.m., 382-1112.

FULLY EXPERIENCED SERvice technician required for all makes and models of washers, dishwasher, dryers and ranges. Above union wages for top notch man. Phone Nanaimo, 754-5229.

EXPERIENCED DENTAL ASSIStant required immediately, must be mature and able to assume responsibility. Reply stating experience, giving references and salary expected to 1216 Duke St. Victoria.

MATURE MEN AND WOMEN TO work with expanding auto reconditioning business. Duties include interior and exterior cleanup details. B.C. Car Shine Systems, 592-3632.

PERSON TO WORK ON DAIRY farm, experienced with milking and farm machinery. Accommodation provided. Apply Victoria Press, Box 737.

EXPERIENCED DINING ROOM personnel required at the Victoria Airport Travel Lodge, Sidney. Contact Peter Dentro, Catering Manger 656-1176.

EXPERIENCED BANK OR FInance company person required by local Credit Union, typing, tellering and related duties; Victoria Press Box 709.

WAITER-WAITRESSES REquired for dining lounge. Own transportation required. Wages depending on experience. To apply call 658-8922 between 5 and 9 p.m.

WANTED BAKERS HELPER, also need experienced person for coffee bar and bakery counter, part time or full time. Victoria Press Box 716.

MAN TO DO FLOORS, SUNDAY-Wednesday nights, approximately 20 hours, excellent opportunity to subsidize income. Apply Paul's Motor Inn, 1900 Douglas.

WAITRESS OR WAITER, EXPErienced, dining lounge, lunch and dinner shift, excellent wages and bonus for right person. Apply Cordon Bleu, 820 Esquimalt Road.

SEMI RETIRED PERSON REquired with some experience in handling cash for hotel-night clerk position, call Mr. Duncanson, 385-6731.

HOUSEWORK, 3 MORNINGS PER week. Fairfield area. Good pay for experienced person. Victoria Press Box 662.

EXPERIENCED PART-TIME coffee shop waiter-waitress wanted. Apply in person, Tokai Villa, 1122 Yates St.

JANITORIAL FIRM REQUIRES male and female personnel for full-time and part-time positions. Victoria Press Box 901.

WANTED FOR DOWNTOWN bank manager's secretary and office stenographer. Please apply to Victoria Press, Box 643.

RELIABLE BABYSITTER URgently needed, Monday to Friday, 8-6 p.m. for 3-year-old boy. Bay-Quadra area. 388-5953.

PEOPLE REQUIRED IMMEDIately for telephone sales work. $3.00 per hour to start. For appointment, call 386-9422.

EXPERIENCED HAIRSTYLIST wanted for busy Sidney beauty salon. 656-3121.

TAXI DRIVERS, FEMALE OR male, Class 4 and Chiefs Permit. Phone 383-3579.

WANTED, COUPLE TO MANAGE 36 unit downtown motel. Victoria Press, Box 622.

PART-TIME HAIRDRESSER OR full-time apprentice, call after 6, 382-5385.

WANTED EXPERIENCED CARpet salesman, must have car. 479-2659.

WANTED: COUNTER CLERK, for modern shoe repair store. Victoria Press, Box 740.

1-WEEK BABYSITTER, 8-3:30, 2 girls, Oak Bay area. 598-3277.

21 HELP WANTED GENERAL

WANTED BOYS AND GIRLS
The Daily Colonist has a few select and profitable newspaper routes available soon. These routes are in the Finlayson-Quadra area and Cook-Hillside area. Profits range between $55.00 and $79.00 per month. Don't delay call today and ask for M. Seal at 383-4111.

None Finer
We Provide
1—Firmly established business B.B.B. member
2—Modern offices
3—Complete training programme
4—Rapid advancement
5—Challenging work
6—Unrestricted earnings
7—No finer product
You Provide
1—A willingness to follow directions
2—The necessary desire
3—Unlimited imagination
4—A sincere interest in helping others to succeed.
And do you have the right to earn $100.000 per year.
For an appointment, call 388-5052, Monday — Friday, 9 — 12 noon.

ACCOUNTANT-TIMEKEEPER
Required immediately for accounting Dept. Englewood Logging Division. Job duties include pay role, production and machine statistics. Preference will be given to those applicants with a minimum grade 12 education, office experience in the logging industry and-or enroled in a recognized accounting course. A full range of salary benefits available. Salary scale will be discussed at the time of interview.
Reply stating experience and education to the Divisional Chief Accountant Woss Lake at the address below;
Canadian Forest Products Ltd.
Englewood Logging Division
Beaver Cove, B.C.
V0N 1C0

We'll Train Taxi Drivers
We guarantee wage, statutory holidays, MSA, holiday pay, 5-DAY WEEK.
C and C Taxi
585 PANDORA AVE.
OR CALL 383-1121

BRANDS RESTAURANTS LTD.
Has vacancies for experienced waiters-waitresses and Grill Cooks. Full or part-time, also persons to train for these positions. Please apply in person 1009 Government St.

SCHOOL DISTRICT 63 (SAANICH)
Applications are invited for a part-time custodian helper for Cordova Bay Elementary School, four hours per day. Application forms and further information are available from 656-1111, prior to 4:30 p.m. Friday, October 4th, 1974.
Please submit applications to R. S. Ingram, Secretary - Treasurer, School District 63 (Saanich), P.O. 2010, Sidney, B.C.

LICENSED PERSONAL CARE HOME
Requires a cook's assistant, 24 hours weekly, apply in person 336 Simcoe St.

STEADY WORK WITH FUTURE
Modern downtown office buildings, require cleaning, maintenance staff, 5 nights weekly. Light duty staff hours, 6 p.m. to 10 p.m.; heavy duty staff hours 6 p.m. to 2:30 a.m. Fringe benefits including uniforms. Reply including work history, Victoria Press, Box 901

AVON
DO SOMETHING WHEN YOUR CHILDREN ARE IN SCHOOL. Be an Avon Representative. Meet people. Have extra money for clothes. Choose your own hours. Interested?
Call: Miss Binder, 384-7345.

LOVING AND KIND MATURE lady wanted to babysit our good-natured 8-month-old son. 8:15 to 3:30, 4 days a week, in our lovely Metchosin area home. Call 385-6008, between 10 and 12 noon and after 6 p.m. daily. Good salary.

WANTED: PERSON WITH SOME mechanical knowledge to learn the trade. Possibility of apprenticeship at later date. Apply to Service Manager, Three Point Motors Ltd., 2620 Government St.

CAR WASHER
Must have clean driver's license. Apply to Service Manager, Three Point Motors Ltd., 2620 Government St.

FULL OR PART-TIME, RAPID advancement, free trip every 3 months, excellent bonus program, all leads supplied. Call manager at 386-9123, 10-5.

RELIABLE, BONDABLE, MIDDle-aged Relief Management Team. For first class Motel. Experience not necessary. Apply in person. 653 Dunedin St.

MODELS REQUIRED BY JUNior hair stylist for practice in cutting, sets, colouring, and perming. Call 388-6618 to arrange an appointment.

BABYSITTER, OAKLANDS School area, for 3-year-old during days and 6-year-old after school. 382-2545.

EXPERIENCED SERVICE staff required for varied shifts. Apply in person Mediaeval Inn, 1005 Broad between 2 and 5 p.m.

EXPERIENCED COUPLE TO manage modern high rise in Vancouver, experiennce an asset. 382-0922 between 8:30-5:00 p.m.

HOUSEKEEPER, PART-TIME, Fairfield area. References preferred. Start first week in October. Between 10 a.m.-3 p.m. 385-1797.

REQUIRE A PART-TIME SITTER for one pre-schooler, Thursdays-Fridays, 9 - 5:30. Gordon Head area. 477-5690.

MAID WANTED FOR MOTEL, apply in person At The Friendship Inn, 39 Gorge Rd. East, phone for appointment 386-8335.

MALE VOICES FOR VICTORIA Choral Society: Tuesdays at 7:15 p.m. For information phone 598-4045 or 593-8398

WARD AIDE FOR PERSONAL care home. Will train. Able to live in. 385-4922.

TAXI DRIVER NEEDED, MUST have Chief's and class 4, any shift, phone, 386-8431.

RESPONSIBLE PERSON FOR coffee shop, part or full-time. Call 384-1344.

HAIRDRESSING APPRENTICE, with beauty school, training required. Call Bob 598-5532.

MATURE OCCASIONAL BABYsitter. My home. Esquimalt area. $5 day. 592-9810.

21 HELP WANTED GENERAL

PROVINCE OF BRITISH COLUMBIA
requires
NURSES
VARIOUS LOCATIONS
The Mental Health Branch, Provincial Government, has immediate opportunities in the Mental Health Centres located at Vancouver Island, the Lower Fraser Valley and Interior regions of the Province for qualified Nurses eligible to practice in British Columbia under the Registered Nurse and-or Psychiatric Nurses Act. Please state areas desired in order of preference. Under direction, to provide service in the community and to provide counselling services to patients and to families in terms of patient management; to ensure discharge services are available and used by patients; to perform other related duties. Requires, preferably a post-graduate course in administration or related clinical specialty, and a minimum of two years' related experience. Applications received previously for these positions are still valid.
SALARY — (1973 rate) — $727 — $899, plus Isolation Allowance where applicable. Obtain applications from the PUBLIC SERVICE COMMISSION, 411 Dunsmuir Street, Vancouver, OR, 544 Michigan Street, Victoria and return IMMEDIATELY to the PUBLIC state areas desired in order of SERVICE COMMISSION, Valleyview Lodge, ESSONDALE.
COMPETITION NO. 74:1563B

Management Trainee in Credit and Finance
This position offers the right person an opportunity for planned advancement within a nation-wide consumer finance organization. If you are ambitious, responsible, decisive and career minded, you have the basic qualifications. High school graduation essential; finance, banking, or other business experience a definite advantage. You will receive on the job training and be assisted in taking specialized courses to accelerate your progress.
We offer a good starting salary and liberal employee benefits.
For interview appointment, call or write to:
Canadian Acceptance Corporation Ltd.
1083 Fort St.
384-9371

HOSPITAL PHARMACIST NEEDED
Applications are invited for a Staff Pharmacist position in a growing 268 bed hospital. Employment to commence October 21st, 1974. Applicants must have B.C. Pharmacy Licence and background in hospital pharmacy.
Duties will include maintenance of a unit-dose drug distribution system for the Extended Care Unit, prepackaging, some manufacturing, and clinical pharmacy activities.
Salary, fringe benefits, and working conditions are as per Health Sciences Association Agreement.
Please direct all enquiries to:
Mr. R. Klassen,
Director of Pharmacy,
Chilliwack General Hospital,
45550 Hodgins Avenue,
Chilliwack, B.C. V2P 1P7.

BRENTWOOD WATER WORKS requires clerk of works for new reservoir. Applicants must have experience in construction projects. Five day week, lasting approximately 4 months. Forward age, experience, salary expected to 7082 Wallace drive, Brentwood Bay by October 10. Local residence preferred.

THE WILLIAMS LAKE AND DIStrict Association for the Mentally Retarded are seeking house parents capable of caring for seven children and to be in full charge of the residence. For appointment to interview, write stating qualifications to P.O. Box 4485, Williams Lake, B.C.

URGENTLY NEEDED: LIVE-IN homemaker for month of October. Require care of 1 year old child and light house work. Room and board plus remuneration. Please supply references. 478-4006.

MOTEL REQUIRES SEMI-REtired couple for part-time office work. Experience necessary. Apply in person at the Friendship Inn, 39 Gorge Road East, from 11 a.m.-3 p.m.

MATURE SALESPERSON FOR retail clothing store. Possibility of advancement to management position depending upon experience. Apply in person to 615 Yates Street, Mr. Grover.

FAMILY DESIRES FULL TIME housekeeper-cook. Five days per week. Live out. Fairfield district. References preferred. Salary based on experience. 385-1797, between 10 a.m.-2 p.m.

DENTAL ASSISTANT WANTED for modern Dental Office. Experience preferred but not necessary for right person. Send resume of experience and information to Victoria Press, Box 748.

WHITE SPOT
Town and Country. We have openings for service and kitchen personnel, Experience is not necessary. 382-2932.

CLERK FOR RETAIL COUNTER in semi-industrial store featuring new and interesting products and materials. 40-hour week. Apply Victoria Press Box 753.

BAKER OR BAKER'S HELPER needed immediately. Training program included. Call Temploy Personnel, 386-6333.

COUPLE WITH MOBILE HOME for part-time employment. Send particulars to P.O. Box 503, Sooke, B.C.

CHAMBERMAID
For motor inn, good working conditions. Phone 382-2151.

WANTED: LADY TO CLEAN MY house, 4 hours weekly, $3 an hour. Glen Lake area. 478-1089.

LIVE-IN HOUSEKEEPER, 5 school-age children, call collect after 5:00 p.m., 647-5479.

EXPERIENCED CONSTRUCTION Laborer wanted immediately. Call Island Framing, 652-3572.

WANTED BAR ASSISTANT, JANItor, experience not necessary, apply Brown Jug Cabaret, 384-2922.

22 OFFICE HELP

ADVERTISEMENTS IN THIS CLASSIFICATION MUST COMPLY WITH THE BRITISH COLUMBIA HUMAN RIGHTS ACT SEE COLUMN 1

MANAGER TRAINEE
Openings available in several Vancouver Island locations for energetic persons interested in their future. Should be sales oriented and have own transportation. Experience not essential. Good opportunities for advancement. Salary commensurate. All company benefits. For details, apply Avco Financial Services, 742 Yates Street. Phone 386-2407.

PART TIME OFFICE CLERK, some typing, 2-3 days week. Reply in writing to Montgomery Elevator Co., 524 Williams St.

RECEPTIONISTS AND SECRETaries. We have many positions you can help us fill. Call, Temploy Personnel, 386-6333.

22 OFFICE HELP

SUPERVISOR OF ACCOUNTS
VICTORIA
The Medical Services Commission has an excellent career opportunity for a qualified person to supervise the production of financial and statistical reports, the maintenance of accounting records and the payment of the salary-sessional claims; to determine cost factors and the requirements of the Subscriber Subsidies for the Provincial Grant; to control the computer output totals and the earnings report reconcilliations; other related duties. Requires Secondary School graduation or equivalent and, preferably, completion of an accredited accounting course; considerable knowledge of office and accounting procedures; consierable related clerical experience.
SALARY — (1973 rate) — $680-$807
Obtain applications from the PUBLIC SERVICE COMMISSION, 544 Michigan Street, VICTORIA and return by October 16, 1974.
COMPETITION No. 74:2124A.

University of Victoria
REQUIRES
SECRETARY I
Continuing Education Div.
Must have high school graduation plus three or more years experience in stenographic or secretarial positions. Previous University work experience an asset. Accurate typing 60 w.p.m., shorthand 80 w.p.m. Ability to deal effectively with faculty, students, and the general public, exercising tact, judgement and a considerable degree of independence. Willing to work modified work day 1 p.m. to 9 p.m., four or five months per year.
Duties include handling of correspondence using dictaphone and shorthand; operating standard office machines; handling money (tuition fees); recording student registration; answering enquiries in person or by phone re: programs and courses offered; arranging equipment, materials and other administrative support for courses and programs. Salary range: $564-$678 per month, plus good fringe benefits.
Apply in person to Personnel Services, Building "L", University of Victoria, by Oct. 2, 1974.

CONSUMER FINANCE MANAGERS
INVITATION TO A CAREER
Associates Financial Services Co. Ltd. one of the nations leading finance institutions, has need of experienced individual with managerial potential. Local and nation-wide openings.
Planned training programme insures rapid advancement with career opportunities. Good starting salary and other benefits included. Must have minimum high school education and hold valid drivers license. Experience in consumer and credit financing an asset but not necessary. Apply weekdays to Associates Financial Services Co. Ltd., 3477 Saanich Rd. or phone 385-6725.

VANCOUVER ISLAND COACH Lines requires an experienced bookkeeping machine operator to post general and subsidiary ledgers. NCR 3300 background desirable but not essential. Other duties include assisting in payroll and other general office routine. Previous experience in payroll would be particularly helpful. Apply to Victoria Press Box 744.

VANCOUVER ISLAND COACH Lines requires an experienced Payroll Clerk to work seasonally each summer from May to September inclusive. To allow for training and current holiday relief initial employment will commence immediately and run approximately one year. Apply to Victoria Press Box 744.

COLLECTOR REQUIRED
Male or female, basic salary plus commission, flexible work hours. Phone 386-6912.

NON-SMOKING, SECRETARY, receptionist for doctor's office. Reply Victoria Press Box 750.

23 SKILLED TRADES

ADVERTISEMENTS IN THIS CLASSIFICATION MUST COMPLY WITH THE BRITISH COLUMBIA HUMAN RIGHTS ACT SEE COLUMN 1

British Columbia Forest Products Limited
MacKenzie Division Woodlands
requires
HEAVY DUTY and GAS MECHANICS
Applicants should be experienced journeymen who have their tickets or have experience leading to certification. Starting rate (certified) for heavy duty mechanics is $7.56 per hour and for gas mechanics $7.45½ per hour. A comprehensive benefit plan is available.
BCFP is a major integrated forest products company employing more than 5,000 people throughout B.C.
THE COMMUNITY
Mackenzie is located 120 miles north of Prince George in the central interior of B.C. Professionally planned and developed, the community now has a population of 6,500. Good educational and commercial facilities are established and are being expanded to meet the requirements of the increasing population. Excellent housing is available with a price range from $23,000 to $40,000, with a minimal down payment.
Written applications outlining training and work experience should be directed to:
Employment Supervisor
British Columbia Forest Products Limited
Box 310
Mackenzie, B.C.
Telephone enquiries, please call collect to:
(604) 997-3989

FRAMERS
Tenders invited for framing crew to frame a large house on LOCARNO LANE. BAsement dug — power pole in. For plans, permit and contract, call:
Dickie Agencies Ltd.
919 Fort St. 382-4312 or 386-9558

FIRESTONE STORES, REQUIRE brake and front end mechanic, excellent salary, plus bonus, liberal company benefits. Contact Gary, at 385-1404.

Classified— Victoria's Largest Proven Market Place—Where Your Articles Sell Faster! Cost Less to Sell—386-2121

Program Schedules for Saturday

Programs subject to last minute changes by stations concerned

CBUT 2	KOMO 4	KING 5	CHEK 6	KIRO 7	TIME	CHAN 8	KCTS 9	KSTW 11	KVOS 12	KTVW 13
En Rappel	Kong Phooey	Emergency Plus	McGowan	Speed Buggy	8:00	McGowan			Speed Buggy	Pufnstuf
En Rappel	New Gilligan	Run Joe Run	Uncle Bobby	Scooby Doo	8:30	Uncle Bobby			Superman	Linus
Ribouldingue	Devlin	Land of Lost	Wrestling	Jeannie	9:00	Kids on Kamera			Jeannie	Contact
Au Clair	Super Friends	Sigmund	Wrestling	Partridges 2200	9:30	Fantastica			Partridges 2200	Contact
Le 60	Super Friends	Pink Panther	Golden Years	Dinosaur Valley	10:00	Story Theatre		News (10:15)	Dinosaur Valley	Roller Games
Le 60	Football:	Star Trek	Movie Review	Shazam	10:30	Hudson Bros.		Across Fence	Shazam	Roller Games
Canada Tennis	Washington State	Baseball	Canada Tennis	Globetrotters	11:00	Rupert Bear		Idea Thing	Flintstones	Mr. Chips
Canada Tennis	at Illinois	Baseball	Canada Tennis	Hudson Bros.	11:30	Pete's Place		Wally's Shop	Flintstones	Voyage
Canada Tennis	Football	Baseball	Canada Tennis	Archie	12:00	Movie Review		Bobby Goldsboro	Archie	Voyage
Canada Tennis	Football	Baseball	Canada Tennis	Fat Albert	12:30	Travel '74		Celeb. Bowling	Fat Albert	Land of Giants
Movie: Secret	Football	Baseball	Under Attack	Film Festival	1:00	Know Sports		Big Blue Marble	Film Festival	Land of Giants
of Black Widow	Football	Baseball	Under Attack	Film Festival	1:30	Horse Race		Rifleman	Film Festival	Movie: Champion
Movie	Movie: Sinbad	Survival	Travel '74	Dialogue	2:00	Canadian West		Movie: Captain	Hudson Bros.	Movie
Movie	the Sailor	Movie:	Outdoor Sports	Green Acres	2:30	Roller Derby		January	Page 12.	Movie
World of Man	Movie	Desert Hell	World of Man	Wagon Train	3:00	Roller Derby		Movie	Outlook	Movie
Klahanie	Movie	Movie	Klahanie	Wagon Train	3:30	Under Attack		Movie	Conference	Movie: Battle of
Sports	Lucky Jim	People Power	Sports	Hee Haw	4:00	Under Attack	Sesame Street	Wrestling	Cartoons	the Commandos
Sports	NFL Game	People Power	Sports	Hee Haw	4:30	Outdoor Sports	Sesame Street	Wrestling	Cartoons	Movie
Bugs, Runner	World of Sports	Talkback	Bugs, Runner	News	5:00	World of Sports	Mister Rogers	UFO	Manhunter	Movie
Bugs, Runner	World of Sports	News	Bugs, Runner	News	5:30	World of Sports	Electric Co.	UFO	Manhunter	Other Places
Football:	World of Sports	News	Football:	Movie: Fail Safe	6:00	Wrestling	Zoom	Star Trek	News	Wrestling
Montreal	News	How Come?	Montreal	Movie	6:30	Wrestling	Villa Alegre	Star Trek	Page 12	Wrestling
at Winnipeg	Lawrence Welk	Truth or Conseq.	at Winnipeg	Movie	7:00	Emergency	Wash. Week	Mission Imposs.	12 Special	Boxing
Football	Lawrence Welk	Let's Make Deal	Football	Movie	7:30	Emergency	Wall Street	Mission Imposs.	Hlywd Squares	Boxing
Football	The New Land	Emergency	Football	All In the Family	8:00	Kung Fu	Inflation Talk	Jimmy Dean	All in the Family	Soul Train
Update	The New Land	Emergency	Good Times	Candid Camera	8:30	Kung Fu	Inflation Talk	Hank Thompson	World at War	Soul Train
Double Up	Kung Fu	Movie: Theatre	Hawaii 5-0	Mary T. Moore	9:00	Movie:	Inflation Talk	Nashville	World at War	Movie: Man of
Lonely Sky	Kung Fu	of Blood	Hawaii 5-0	Bob Newhart	9:30	Faceoff	Gershwin Music	Buck Owens	Bob Newhart	Thousand Faces
Maude	Nakia	Movie	Sons, Daughters	Carol Burnett	10:00	Movie	Gershwin Music	Porter Wagoner	Carol Burnett	Movie
Around Circle	Nakia	Movie	Sons, Daughters	Carol Burnett	10:30	Movie	Gershwin Music	Wilburn Bros.	Carol Burnett	Movie
News	News	News; Movie:	News; Movie:	Movie: Bonnie	11:00	News		Movie:	Dragnet	Movie: Castle
Movie (11:40):	News, Movie:	Anna Karenina	Faceoff	and Clyde	11:30	News		Botany Bay	Movie: Anna and	of Evil
Houdini	Hunchback	Movie	Movie	Movie	12:00	Movie: Lady		Movie	King of Siam	Movie
Movie	of Notre Dame	Movie	Movie	Rock (1:00)	12:30	in the Cra		Movie	Movie	Movie

aboutv bruce lowther

BUREAU OF USELESS INFORMATION: Friday's answer — Shirley MacLaine's many leading men have included James Garner in Children's Hour, Robert Mitchem in Seasaw and both Laurence Harvey and Jack Hawkins in Two Loves, sometimes called Spinster. Audrey Hepburn was her real co-star in Children's Hour.

Today's question — One of the longest-rerunning TV programs is Gilligan's Island. Identify those residual-earning worthies who portrayed Gilligan, the skipper, the luscious broad and the rich couple. The easy answers Tuesday.

"What's your pleasure? AFL, NFL, or WFL?"

Saturday highlights

8:00 p.m.—PBS devotes 90 minutes to a look at the White House conference on inflation—9.

9:30—A PBS tribute to Gershwin, with singers and symphony—9.

1:00 a.m.—Don Kirschner's rockers include the O'Jays, Hues Corporation, Commodores and Impressions —7.

Saturday sport

10:30 a.m.—College football, Washington State at Illinois—4.

11:00—Canada's first tennis grand prix event, at Ottawa—2, 6.

11:00—Baseball, teams not known. Pennant contenders are certain for this last weekend of the regular season—5.

1:30 p.m.—The Breeders Stakes horse race—8.

6:00—CFL football, Montreal at Winnipeg—2, 6.

Saturday movies

1:00 p.m.—Secret of the Black Widow (dull 1964 German detective dubber), O. W. Fischer. Her secret was she couldn't fly—2.

● 1:30—The Champion (1949 boxing classic), Kirk Douglas and enemies. The story of Midge Kelly is about the best boxing film ever—13.

2:00—Sinbad the Sailor (entertaining 1947 derring-do), Fairbanks, Jr., Maureen O'Hara. Children will love it—4.

2:00—Captain January (1935 Shirley Temple)—11.

2:30—Desert Hell (heckishly bad 1958 Foreign Legion), Brian Keith, Barbara Hale. Residual joke: Miss Hale lives on Della Street—5.

3:30—Battle of the Commandos (1969 nothing). Let's make a deal: you don't ask about the plot and I won't tell you—13.

6:00—Fail Safe (good 1964 world-end drama), Henry Fonda, Walter Matthau, many more. No Strangelove but then, what is?—7.

9:00—Theatre of Blood (hilarious 1973 horror comedy), Vincent Price, Diana Rigg, Ian Hendry. Not for the squeamish—5.

9:00—Faceoff (1971 Canadian hockey-player drama), Art Hindle, Trudy Young, John Vernon. Tell your hockey-playing teenagers it's on; repeated on Channel 6 at 11:15—8.

9:00—Man of a Thousand Faces (disappointing 1957 Lon Chaney story), James Cagney—13.

● 11:00—Bonnie and Clyde (1967 Warren Beatty and Faye Dunaway). It's violent and overly imitated but it's also very well done—7.

11:00—Botany Bay (fairish 1953 Alan Ladd). With James Mason, which doesn't improve it—11.

11:00—Castle of Evil (tame 1961 suspense), Virginia Mayo, Scott Brady. With so many good films tonight, why are you watching this dog?—13.

11:15—Anna Karenina (1948 Vivien Leigh). Proof that the finest actresses do not always make the finest films—5.

11:30—Anna and the King of Siam (1946 King and I, minus music), Irene Dunn, Rex Harrison. Worth seeing once—12.

11:40—Houdini (1953 Tony Curtis). Not worth seeing ever—2.

● 11:45—Hunchback of Notre Dame (most enjoyable 1939 version), Laughton, Maureen O'Hara, Cedric Hardwicke, Edmond O'Brien, Thomas Mitchell. Both fun and art—4.

12:00—Lady in the Car with Glasses and a Gun (1969 frame), Samantha Eggar, Oliver Reed. Long title, short interest—8.

1:15 a.m.—A Tree Gsw orin Brooklyn (fairly good 1974 TV pilot), Diane Baker, Cliff Robertson. Far short of the original—6.

1:15 a.m.—A Tree Grows in Brooklyn (fairly good 1974 TV pilot), Diane Baker, Cliff Robertson. Far short of the original—6.

1:55—Counterfeit Killer (bearable 1968 undercover policeman), Jack Lord, Shirley Knight. They ask where the personalities are today: what about the Lord of Hawaii? —8.

NOTE: No radio worth special mention. Next hockey is Canada in Sweden at 9 a.m. Sunday.

●—Recommended.

23 SKILLED TRADES

British Columbia Forest Products Limited

MacKenzie Division Pulp

requires

PRESSURE WELDERS

Applicants should be experienced journeymen who have their DPW No. 1 classification. Starting rate is $7.50½ per hour. A comprehensive benefit plan is available.

BCFP is a major integrated forest products company employing more than 5,000 people throughout B.C.

THE COMMUNITY

Mackenzie is located 120 miles north of Prince George in the central interior of B.C. Professionally planned and developed, the community now has a population of 6,500. Good educational and commercial facilities are established and are being expanded to meet the requirements of the increasing population. Excellent housing is available with a price range from $23,000 to $40,000, with a minimal down payment.

Interested applicants should telephone collect to:
Employment Supervisor
British Columbia Forest Products Limited
(604) 997-3989

WANTED OIL BURNER MEchanic to service domestic oil burners. State experience to Victoria Press Box 756.

23 SKILLED TRADES

B.C. HYDRO

REQUIRES A SERVICEMAN (Male or Female)

For electrical maintenance or troubleshooting at the Keogh (gas turbine) generating station and substation near Port Hardy, B.C. Applicants should be a journeyman electrician with an industrial background. Experience with control circuits would be an asset.

The rate of pay for this position is $8.17 dollars per hour together with an excellent fringe benefit package. A three-bedroom townhouse owned by B.C. hydro is available for rent in Port McNeill.

Please apply with complete resume outlining experience, education and personal details to:

PERSONNEL SERVICES MANAGER
B.C. HYDRO AND POWER AUTHORITY
820 PANDORA AVENUE
VICTORIA, B.C., V8W 2P2

PLEASURE CRAFT BOAT Builders require a journeyman electrician. $6.50 per hour. Excellent benefits and working conditions. please apply in writing only to Philbrook's Shipyards Ltd., 2324 Harbour Road, Sidney.

WANTED — SHIPWRIGHT Private owner seeks shipwright to remodel older wooden vessel. Full or part time during winter months. Write Victoria Press, Box 726.

EXPERIENCED UPHOLSTERER needed. Call 652-1591.

SELL IT THROUGH CLASSIFIED DIAL 386-2121

24 SALES PERSONS AND AGENTS

ADVERTISEMENTS IN THIS CLASSIFICATION MUST COMPLY WITH THE BRITISH COLUMBIA HUMAN RIGHTS ACT SEE COLUMN 1

Sears

SEARS CAREERS

Requires a drapery sales person. Must be experienced. Excellent earnings for top producer, drawing account versus commission, outside sales, car essential. Full time position with complete company benefits. Apply in person to Personnel Office.

REALTORS!

If you like an IDEAL LOCATION — FREE PARKING — a BEAUTIFUL OFFICE — LARGE DESK — PLUS the HIGHEST COMMISSION paid. Consider our new location, in the new Tradewinds Building, 1318 Esquimalt Road, at Admirals Rd. We are the ONLY Real Estate Office in Esquimalt. We have Telephone Answering — Photo-copying — Appraisal-Service — Good Mortgage connections — You name it, we've GOT IT! Call John Bishop for confidential interview at 384-0581 or Res.: 656-2308

JOHN BISHOP LTD. 384-0581 (24 Hrs.)

UNIQUE OPPORTUNITY!

A secure future with highest commissions. We sell the Commercial and Industrial market. Immediate earnings. Immediate product delivery, travel at a minimum. Vacancy exists locally. The product a basic commodity sold on a unique selling plan, results in top earnings and repeat business from 90% of accounts. Full commission on all repeats. Part-time to start, if desired. No cash investment. Established 1945. Tell us about yourself (in confidence). Full details will be rushed to you and local Manager will contact you without delay. Write President, "Certified", 10 Head Street, Dundas, Ontario.

ATTENTION REALTORS!!

We have complete, modern facilities for several realtors at our comfortable, air-conditioned Shelbourne Street Branch.

Are you interested in:

1—Working with a long-established successful local company with a highly respected name?
2—A generous commission with readily achievable bonus's?
3—An appreciable amount of floor traffic?
4—A modern office with free parking?
5—A rigidly ethical and "low pressure" operation?
6—Being treated as a respected associate and as an individual?
7—Assistance, advice and closing assistance on a 24 hours, 7-day a week basis?
8—Absolutely no management competition?
9—Encouragement and help in improving your professional qualifications?
10—Working in association with a staff of decent, likeable, competent realtors?
11—Canada's largest Coast to Coast referral system?

If so, please call: GEORGE BLACKBURN at 598-3344 for a quiet, confidential discussion.

SALESMAN

For Vancouver Island territory, to work out of Victoria under supervision from Vancouver. Should be familiar with building trades, plumbing and-or heating. Remuneration—basic salary plus commission, earning range $8,000 to $11,000 per annum depending on sales. Automobile and normal expenses provided. Reply to Victoria Press Box 742, giving personal particulars and resume of employment, references, phone number and availability.

REALTORS

WE OFFER

—SMALL OFFICE
—VERY GOOD BONUS
—CO-OPERATION

WE NEED ONE

Call MRS. ANDERSON
CHAMPION REAL ESTATE
813 Fort St. — 388-4477

OPPORTUNITY

We are looking for potential sales personnel — not high pressure, but rather an earnest person who will welcome a permanent position. Above average salary with benefits and training will be given to the right person. Reply by letter giving complete information. All replies strictly confidential. Victoria Press Box 741.

ONE OF VICTORIA'S MOST REspected Automobile Dealerships has an opening in their sales force. If you are aggressive, reliable and have an outstanding Automobile Sales background (preferably with American Motors Products) call Bob Matthews, at Reg Midgley Motors Ltd., 385-8756 now.

TWO LIFE AGENTS, QUALIFIED leads supplied. If you are over 40, had Life Insurance training or other direct sales experience, this is an excellent opportunity for you in the Greater Victoria Area: Write Canada Purple Shield, No. 101-1766 West Broadway, Vancouver, B.C.

AVON —WATKINS—FULLER! Turn your spare time into money. Exclusive territory. Very small investment needed. Agents wanted for hot Xmas item. If you have sales or organizing experience, write Dept. M.O., 628 E. Georgia, Vancouver, B.C. V6A 2A1 or phone 685-5889 6-10 p.m.

REAL ESTATE AGENT-NOMinee seeks challenging position, Victoria Press, Box 732.

24 SALES PERSONS AND AGENTS

MATURE SALESPERSON FOR drapery department, experience in drapery very desireable. Permanent position. Potential earn is excellent. Apply Standard Furniture Co.

COMMISSION SALESMAN TO Call on Island trade for Lower Mainland based Distributor. Food or Jewelry or Drug Trade Orientated person. All replies Confidential. Box 1158, Coquitlam, B.C.

INVESTIGATE A CHALLENGING sales career with 100-year-old company in Duncan and Victoria. Phone 383-9921, Gerald Ogilvie.

26 PART TIME OR TEMPORARY HELP

ADVERTISEMENTS IN THIS CLASSIFICATION MUST COMPLY WITH THE BRITISH COLUMBIA HUMAN RIGHTS ACT SEE COLUMN 1

LOCAL INSURANCE AND PROPerty management company requires the services of an experienced person to handle the collection and follow up of accounts. This is a part time job ideal for a retired person. Salary is commensurate with experience. Phone R. Richards at 385-8771.

MATURE PART TIME EXPERIenced accounts receivable clerk required immediately. Reply to Victoria Press Box 729, stating experience and references.

STUDENTS WANTED, PART-time help. Apply before 11 a.m. No phone calls. Beacon Drive-In, 126 Douglas St.

QUICK, RELIABLE HELP FOR two hours, 11:00 a.m.-1:00 p.m., Monday-Thursday, for take-out sandwich shop. 386-9801.

2 PERMANENT PART-TIME EMployees for doctor's office, routine work, one shift 8-1 p.m., other 1-6 p.m. Victoria Press, Box 736.

BARBER FOR STEADY PARTtime., two or three days a week. Work Point Barber Shop, Phone 386-7413 or 384-2382.

EXPERIENCED HAIRSTYLIST wanted for busy Sidney beauty salon. 656-3121.

PART-TIME SEMI-RETIRED carpenter, hours negotiable, state wage to Victoria Press Box 712.

REQUIRE SITTER, 3 DAYS week, my home. 382-5429 or 383-7837.

30 SITUATIONS WANTED

EXCELLENT, ECONOMICAL cook-housekeeper for one cultured, well-bred adult, will prepare, cook serve breakfast and dinner, 6 days per week. Stay 7 nights. Reasonable salary; private room and bath. Permanent. References. lease address Victoria Press, Box 43.

PAINTING HOUSES, MOTEL, warehouses, interior, exteriors, guaranteed work, low winter rates. 384-0827.

CAMP OR INSTITUTIONAL cook, years experience, good reference. 384-4089 early morning or 5-7 evenings.

SEEKING PART-TIME WORK, days, between 9 and 3, Monday to Friday, general office experience, references. 382-0193.

SATURDAY EMPLOYMENT Wanted. Experience in Accounting, Typing, Cashiering. Will accept other work. 383-8439.

LOVING DAYCARE IN MY home, Monday to Friday ages 2-5, $5 per day. Shelbourne Plaza area 477-4334.

GARDENING FOR REASONABLE rates, Phone early morning or at 6 p.m. 382-0672.

WILL BABYSIT TWO TO FOUR year-old boy in my home daytime. 656-4927.

BABYSITTER AVAILABLE, ages 6 to 10, Colwood Lake area. 478-7716.

CERTIFIED AUTO MECHANIC available, top wages expected. Victoria Press, Box 601.

GIRL FRIDAY, SEVERAL YEARS varied office experience. Good at figures and typing. 385-5501.

WANTED: CAMP WATCHER JOB or caretaker. Go anywhere. 383-8011.

EXPERIENCED BOOKKEEPER seeks part-time work. Daily, weekly, monthly or contract. 385-7149.

SMALL CARPENTRY REPAIRS painting, handyman jobs. Friendly service. 382-0672.

PART-TIME WORK, ANYTIME. Jack-of-all trades. Have truck. Reasonable. 477-5601.

ACCOUNTING, BOOKKEEPING, payrolls — weekly, monthly, part-time; phone 383-5473.

HOUSE CLEANING CLOSE TO Vancouver Street, $3 an hour 383-0834.

STUDENT WISHING EMPLOYment part time. Experienced in service station. 598-3015.

PRACTICAL NURSE, 10 YRS. EXperience wishes work in private homes. 388-5006.

WILL BABYSIT MY HOME $5 A day, Esquimalt area. 384-0280.

33 BANDS, MUSICIANS AND ORCHESTRAS

ELECTRIC BASS PLAYER wanted to join established rock cabaret band, must have good equipment, able to sing, and be over 21. 598-1082.

3-PIECE MUSICAL COMBO, available for weddings, dances, etc. 384-3704.

WEDDINGS, SPECIALIZED music James Gurr. 478-2468.

DENNYS CANNED MUSIC CO. 656-3585

36 BUSINESS SERVICES and DIRECTORY

Accounting Service

SIMKIN ACCOUNTING SERVICE
31-A CADILLAC BUILDING (TOP FLOOR)
VICTORIA, B.C. 386-7074

Blasting

SAND BLAST

Resonble rates including sand. Experienced people saves money. 598-6228, weekdays 9-9; Saturday and Sunday 10-5.

Cabinet Making

CUSTOM BUILT WOODWORKing, office and home furniture. Campers, renovated or built up. 384-8224.

36 BUSINESS SERVICES AND DIRECTORY

Carpenters

FRAMING CREWS AVAILABLE Experienced in house and apartment construction.
LANDMARK CONSULTANTS 386-1713 (24 Hrs.)

GENERAL CARPENTRY, ADDItions, renovations, sundecks, all rec. rooms, concrete work, mooring floats, references, free estimates. Phone 478-8894.

RENOVATIONS. ADDITIONS, general carpentry, concrete work, reasonable, references, free estimates, 385-2865.

FINISHING CARPENTRY Exclusive winding stairways a specialty. $9.50 per hour or contract. 652-2431.

EXPERIENCED CARPENTERY renovations, decks, basement finish, additions, repairs, reasonable rates. References. 384-2323.

YOUNG MAN WANTS SMALL carpentry jobs, experienced. $5 per hour. 478-3255.

FREE ESTIMATES, SIDEWALKS, sundecks, fences, additions and patios. 652-3729.

GENERAL CARPENTRY, REC. rooms, kitchens, bathrooms, Call 598-7392.

ARBORITE WORK AND ALTERations. Reasonable rates. Work guaranteed. 385-7942.

SMALL JOBS MY SPECIALTY. Howie. 478-4705.

SMALL CARPENTER JOBS AND estimates. 598-7392.

Carpets and Linoleum

Floor Coverings
CARPET — LINO — VINYL
Free Estimates
NO OBLIGATION
386-2951
1126 QUADRA
WE'RE NUMBER ONE

stevens interiors ltd.

HOURIGAN'S
CARPETS AND LINOS LTD.
FLOOR COVERING SPECIALISTS
715 PANDORA AVE. 386-2401

CARPET TREND
DEVALUES
CARPET PRICES
FREE ESTIMATES

SPECIAL
HARDINGS: Lynnwood Acrilan Plus — The Ultimate Family Textured Plus. Reg. $16
WHILE PRESENT STOCK LASTS
$9.95 SQ. YD.

ALSO SEE OUR AD IN MISCELLANEOUS

CARPET TREND
Skinner and Bay—Vic West
386-7501
CARPET TREND

CARPET INSTALLATION Wall to wall, etc. Conventional and rubber back. Will give free estimates. Please call 385-6096.

CARPET LAYER WILL INSTALL carpet and linoleum at reasonable rates. Small jobs accepted gladly. Used carpets insalled. 658-5174

CARPETS AND LINO INstalled. Reasonable rates. Free estimates, 386-3998.

PARKING LOT SALE, CARPET and lino remnants. Drive by. 356 Bay St.

CARPET LAYERS, EXPERT work, reasonable. Anywhere Vancouver Island 479-2697; 478-2192.

CARPETS, LINOS, GOOD SUPply, expertly installed. Competitive rates. 383-9323 or 479-2659 eves.

Carpet Cleaning

CARPET KILLERS
Those grimy little stains can really kill the life of your carpet. Coit can remove them all with their "Gentle-Steam" (60% more effective than mere shampooing!) Coit pampers your carpet and guarantees the job. Phone Coit 477-9529 for free estimate — no obligation.

MAC'S RUG AND UPHOLSTERY Cleaners. I own and personally do all cleaning. 385-7479.

Cement

DAVIDSON CEMENT CONTRACtors specializing in patios, sidewalks, driveways, etc. Phone Larry, 386-1291 or Doug, 384-6962.

Cleanup Services

LO-COST CLEANUP AND DELIVERY SERVICE
Composts, yards, basements, etc. Also, demolition of small sheds, garages, fences and trees felled.
384-4929

NO CHARGE AND UP
Two young responsible men have large truck. Basement, attics, composts, etc. Very reasonable. Bob's, 386-2451 anytime.

FRANK'S CLEANUP SERVICE: basements, gardens, fences, small demolitions, trees, etc. 478-6293.

ATTICS, BASEMENTS. YARDS etc. cleaned. Junk hauled, phone 478-9200.

YARDS, BASEMENTS, LIGHT hauling, no job too small. Free estimates. 386-9482.

LARRY'S PROMPT, EFFICIENT service. Yard cleaning, basements, gutters, hauling debris. 388-6373.

WINDOW CLEANER
REASONABLE RATES. WORK guaranteed. 478-7697.

FREE ESTIMATES FOR CLEANups. 382-2462.

MAN WITH PICKUP — SMALL cleanups, anytime. 388-6049.

CLEAN BASEMENTS ARE AN asset. Call B and B. 598-3589.

Coins and Stamps

BR. C' WEALTH STAMP APprovals by mail. up to 50% off. Chargex. Outspan West Philatelics, Box 48415 Bentall Centre, P.O. Vancouver, B.C. V7X 1A2.

THE "50" SHIPS OF SILVER. only 4,277 sets minted. Asking $3,700. Lake Cowichan. phone 749-3386.

Contractors

CADO CONSTRUCTION FOR ALL your home repairs, painting. Custom Cabinets, Rumpus rooms, carports and sundecks, free estimates. 384-1390.

36 BUSINESS SERVICES AND DIRECTORY

Contractors

Kitchen Cabinets Breakfast Nooks
House of International Designs Ltd.

SPECIALISTS IN MODERN
—Kitchen Planning
—Renovations

Bring the world of colour into your kitchen, choose from our selection of bright, bold, beautiful cabinets. Complete kitchens on display at the M.D.I. Planning Centre, 614 Johnson or phone 477-1928 or FREE ESTIMATE.

14-Day Delivery

LOG HOMES

Will design and build custom log homes anywhere in B.C.

Presently in Gulf Islands area.

Write: J. Vandort
Gen. Del., Mayne Is., B.C.

Estimates available.

CONTRACTORS
"CALL US FIRST" for best prices on new aluminum windows and patio doors.
FREE ESTIMATES
BOSSOM GLASS CO. LTD.
382-3031

WHEATON CONSTRUCTION LTD.
General Contractors
Building Consultants
382-2159

ALUMINUM SIDING, SOFFIT Facia, gutters, awnings, shutters. 25 colors to choose from. Special fall prices, free estimates. Prompt service. 385-2491. Darcy Construction, 838 Devonshire Rd.

CONCRETE WATERPROOFING, concrete patios, sidewalks, driveways. Renovations, alterations, rumpus rooms, sundecks, fences. Leewood Contractors, 656-3881.

R. G. MASSEY ROOFING AND General Home Improvements, the one stop shop, for home maintenance and repair. We do it all. For a better job call Bob, 598-6194.

GUDWER BROS. CO.
Commercial and residential buildings, backhoe-16' boom, flat deck truck. 384-2990.

KEYSTONE FRAMERS
Available immediately, 2 or 3-man framing crew. Phone after 5, 479-8444.

HOME BUILDING — FRAMING REMODILLING
HART ENTERPRISES
386-1713 (24 Hrs.)

FEATURE KITCHEN CENTRE
2610 Douglas 385-4921
QUALITY WITH ECONOMY!

HOUSE FRAMING CONTRACTS wanted. Experienced Men. Call Island Framing. 652-3572.

ALL TYPES OF CONSTRUCTION. my specialty. B. and S. Construction. 385-7403.

FARMER CONSTRUCTION
Design — Renovations
388-5121

MELROSE 600 FRONT END loader for hire. 478-4047.

Draperies

Sears

Custom-made DRAPERIES

Choose from our great fabric selection. Drapes PROFESSIONALLY MADE and INSTALLED IN YOUR HOME.

CHARGE IT
Phone 388-9111
NO OBLIGATION

Simpsons-Sears Ltd.

SAVE YOUR DRAPES!
Those shabby drapes can be brought back to life by the COIT experts. The best cleaning service available and that's guaranteed. Phone 477-9529 for free estimate no obligation.

Dressmaking

HEATHER'S DRESSMAKING, guaranteed workmanship, reasonable prices. Phone anytime, 598-6905.

BRIDAL RETAIL AND RENTALS, costumes, formals, 28 Burnside W., 385-1542, Fashion Craft Shop.

ANN'S DRESSMAKING AND ALterations, 9-5 only, please. 386-9466.

Drywall

TOP QUALITY DRYWALL, boarding, taping, texture, ceiling, and wall spray, call Bill, 384-3823 or Barry 383-2337.

EMPIRE DRYWALL LTD.
Free estimates, complete drywall service. Call Don Edl at 388-9074.

TEXTURING, DRYWALL PATCHing, and painting, free estimates. Phone 479-3493 or 479-4001.

Electrical Contractors

OLDER HOMES REWIRED — NO down payment. We finance through B.C. Hydro Plan.
EDDY'S ELECTRIC— 385-7666

Gardening

VAN HUET GARDEN MAINTEnance. Power raking, aerating, hedge trimming, clean up, etc. Commercial and residential. 383-8560.

BARKER LANDSCAPING LTD.
(Maintenance Division)
Commercial and residential garden care. 382-8323.

ED'S TRACTOR SERVICE
Rotovate now, new vegetable gardens and lawns, leveling, grass cut, post holes. 479-2204.

E. JACOBSEN'S GARDEN MAINtenance, serving Greater Victoria, all requirements done. Scandinavian workmanship. 479-6422.

BEAUTIFUL GARDENS
Landscaping, garden maintenance, new lawns, basement clean ups. 384-9972.

STUMPS REMOVED FROM YOUR lawn, $1.25 per inch diameter. Greenleaves Tree Services, 386-1611, 479-8525.

PROFESSIONAL PRUNING. Fruit and ornamental trees and shrubs. 478-7806.

36 BUSINESS SERVICES AND DIRECTORY

Gardening

COMPLETE GARDEN SERVICE Pruning. Spraying, Horticulture. Free Estimates. Joseph Dekic, 386-0754 evenings.

LAWN CUTTING SPECIALISTS: First Class service, best equipment, reasonable, estimates, 384-9810.

HARVEY'S LANDSCAPING AND Garden Service, commercial and residential. Fong, 479-7078, 384-8621.

GARDENING, TREES PRUNED, hedges and shrubs trimmed. 383-8363.

GARDEN CLEANUP. PLANTING, transplanting, pruning, designing and redesigning. 385-1646.

FRANK'S GENERAL GARDENing and pruning. 477-6661.

Gutters

SPECIAL SERVICE OFFER
Have your gutters completely rejuvenated for the wet winter ahead, cleaned, rewaterproofed and coated with preservative. Very reasonable. All work guaranteed. 477-4908.

HAVE GUTTERS CLEANED, down pipes checked for good drainage. 592-3953.

SUREWAY SERVICE, DRAIN tile, and gutters, installed, cleaned and repaired. 652-3340.

Home Improvements

FOR HOME RENOVATIONS AT low prices. Phone Stan, at 384-0151. Free Estimates.

Landscaping

BARKER LANDSCAPING
Lawn and shrub specialists. Professional stone masonry for walls, steps, patios, fireplaces, etc. Free estimates. Terms. 382-8323.

SPRINGFIELD LANDSCAPING — Creative but simple landscaping, specializing in low maintenance designs. Residential and commercial. Free estimates. 386-8116.

PACIFIC COAST LANDSCAPING, 388-5722 or 384-7369. Landscaping, stonework, rockeries, fireplaces, etc. Quality workmanship. Free estimates.

HARVEY'S LANDSCAPING, NEW lawns, shrubs, designing. Fong. 479-7078 or 384-8621.

Masonry

R. G. MASSEY MASONRY, CEment work, chimney repairs. Masonry work of all types. Low rates. Free estimates. 598-6194.

D. J. CONSTRUCTION, CHIMneys, fireplaces, house front facings. 477-6673.

TONY'S STONEWALLS, AND fireplaces, facings, call anytime, reasonable rates. 382-3293, after 5.

STONEWALLS, FIREPLACE FACings. Tile work. Brick and slate. Tony. 386-9457.

CUSTOM FIREPLACES, RENOvations, or new. 384-3239.

Miscellaneous Service

MAN WITH HEAVY DUTY chain saw and truck for hire, will cut anything. Phone 656-4013 or 592-2597.

Moving

LOW COST DELIVERY SERVICE. Small house moved and deliveries wanted. Reasonable rates. 384-4929 anytime.

HAVE ½-TON PICKUP, WILL DO light moving and hauling, anytime. 382-9046.

EAGLE DELIVERY AND CARtage Moving and Storage. Courteous service. 478-7087.

J AND C MOVERS, SPECIAL rates to pensioners and low income. 386-7195.

BISSON'S MOVING, 384-6442
Piano, household and apartment moving.

Painters and Decorators

ISLAND DECORATORS
Painters Paperhangers
Spray Painters
Plaster Repairs
Convenient Time Payments
383-9059 Eves. 382-1479

CLARK AND PATTISON PAINTING CONTRACTORS LTD.
Brush or spray. Paperhangers. Texture and vinyl work. Will do all or part of any job. Paint store, BAPCO, GENERAL and PRATT AND LAMBERT paints, and rentals of all painters' equipment. Terms if desired. Phone 384-0443. 760 Bay St.

BROTHERS PAINTING AND DECORATING
Free appraisals, color consultant. All types of painting. All types of repairs. Commercial, farm, residential. Lowest rates. Terms. Work guaranteed. 383-8112.

VICTORIA PAINTING AND SUNDECK COATING
Brush and spray paint. Wall paper. New and old sundeck coating. Commercial and residential. Low rates. Work guaranteed. Phone 385-5590. 24-hour service.

DOWSON PAINTING CONTRACTOR 385-6042
Residential, commercial, free appraisals, color consultant, low rates, work guaranteed.

TOCANA CONSTRUCTION
Paint division, exterior, interior, commercial and residential, spraying, paper hanging, gyproc repair, free estimates. Your satisfaction is our pleasure. 478-7792.

MODERN PAINTERS
Commercial and residential. Interior-Exterior. (Gyproc repairs and paperhanging). Your satisfaction is our pleasure. 478-7792 or 478-3875.

NO JOBS TOO SMALL FOR Four Seasons painting and decorating, interior, exterior and small repairs, phone 388-4660 for free estimate.

FOR QUALITY AND EFFICIENT work, 2 experienced and responsible painters. Call Fairco, 384-3434, 478-1254.

B.M.B. PAINTING AND ROOFing contractors. Residential and commercial. Free estimates. Reasonable rates. 479-4547 or 385-3792.

INTERIOR—EXTERIOR
Special low rates. For clean job. Self-employed. Phone Douglas at 477-5207.

PAINTING AND DECORATING, free estimates, 15 years experience, clean work. Interior and exterior. Phone anytime 598-8240.

PAINTING AND DECORATING reasonable rates. Satisfaction guaranteed. Terms. 382-7885, 479-2473.

36 BUSINESS SERVICES and DIRECTORY

Painters and Decorators

R. BLANDFORD PAINTING LTD. interior-exterior, paperhanging and spraying, reasonable rates, free estimates, 478-5368, 478-5002.

DEPENDABLE CITIZEN NEEDS work. Neat. Murals, wallpapering, painting. Joseph, 384-8242.

Plasterers

STUCCOING, DRYWALL
New homes or older homes restuccoed. Phone Mike, 478-8775 after 6 p.m. Brook Plastering.

STUCCOING, PLASTERING
Alterations. Reasonable. 479-4779.

Plumbing and Heating

DAVIDS PLUMBING, HOT water tanks, alterations, repairs, new work, remodelling. 477-8216.

ARBUTUS PLUMBING AND Heating, Bonded contractors. 24-hour service. 383-3231.

ALL TYPES OF PLUMBING. For Fast Service Call 478-6989.

Roofing and Siding

B.M.B. PAINTING AND ROOFing Contractors. Residential and commercial. Free estimates. Reasonable rates. 479-4547 or 385-3792.

R. G. MASSEY ROOFING AND General Home Improvement. For a better job call Bob, 598-6194.

PARKER JOHNSTON LTD.
1855 BLANSHARD, 382-9181
"Roofing Victoria Since 1935"

Sewers

SAANICH SEWERS
Connections, machine or hand dug. 382-1048 or 382-1871.

SEWERS AND STORM DRAINS installed. Medallion Construction, 479-4500.

PEDERSEN, EXCAVATING, free sewer estimates. 479-5963.

Tailors

OAK BAY TAILORS
Expert tailoring and alterations for ladies and gents.
1826 Oak Bay Ave. 598-4131

EXPERT ENGLISH TAILOR. ALterations-Remodelling a specialty. Sams Tailors, 383-6426 or 598-1665.

BRITISH CUSTOM TAILORS
1311 Blanshard 383-2632

Tree Service

GREENLEAVES TREE SERVICES
Stump removal, topping, pruning. Trees moved, landscape design.
"The Problem Solvers."
386-1611 Call us 479-8525

CEDARDALE TREE SERVICE
A complete scietnific service. Large shade trees and ornamentals. TREE REMOVALS.
Chas. Cowie (Rep.) 385-9931

HAMBROOK, THE TREE MAN, topping, falling, pruning, hedges, stumps, clean-up. Free estimates. Insured. Reasonable, 384-5296.

PIRIE TREE SERVICE
Quality work. Low rates. Estimates free. 385-8367.

Upholstery

GRUBBY FURNITURE?
Why put up with your couch and chairs looking so grimy. Coit can bring them back to life with their world famous upholstery cleaning. Call Coit 477-9529 for free estimate — no obligation.

DANISH UPHOLSTERY
Phone 652-1591 Anytime
FREE
Estimates — Delivery — Pickups

38 TRAVEL

BUS WITH US
REDWING
The better bus tour

OCTOBER 12
LAS VEGAS from $157.50
Breathtaking beauty of Oregon — feast your eyes on Klamath Falls. Gamble a little — take in Reno. And off through mountains and desert and valleys. Check out world-famous Sahara, Circus Circus, take in "The Strip" and let historic Hoover Dam impress you. Beautiful Lake Mead and Valley of Fire State Park lay just ahead. Back to Vegas for more fun, sun and gambling. Don't miss Death Valley and one more chance in Reno.

OCTOBER 12
RENO-SAN FRANCISCO FROM $150.00
Romance of San Francisco, coupled with majestic mountains, intriguing Chinatown, the thrill of San Francisco by night. Don't miss Sausalito, Golden Gate Park and old world charm of Fisherman's Wharf. Ride a cable car, catch a headliner show, then back into today—Sacramento, California's capital.

Thrill to Donner Pass and "The biggest little city in the world," Reno! Take in gold rush day's Virginia City and Carson City and the ever-magnificent Lake Tahoe.

Fun packages and side tours included FREE!

RENO
Every Saturday
From $99
Every Saturday From $99.00

REDWING TRAVEL LTD.
645 Fort St. (Yarrow Bldg.)
Suite 545 Victoria
383-5311
382-5194

Xmas Charter
$345 RETURN
TO LONDON
DEC. 19 — JAN. 6
384-7121
BUDGET TRAVEL

38 TRAVEL

Locally Owned
TRAVELLERS INTERNATIONAL TOURS LTD.
ASK THE REST WHO GIVES THE BEST
—in Accommodations
—friendly hostesses
—value for your $
RENO every week
—Las Vegas
—San Francisco
California tour
Disneyland
Hawaii
And our B.C. Beautiful Day Tours
Phone
386-2431
For booking—itinerary

39 PERSONALS

BEAUTIFUL — AMUSING BOOKS FOR ALL 21 AND OVER. ENTERTAINING AND ILLUSTRATED BOOK BARGAINS OF THE YEAR. LIMITED QUANTITIES ON ALL TITLES. WRITE TODAY FOR YOUR FREE MAIL ORDER CATALOGUE, TO: INTERNATIONAL DROP SHIP, BOX 893, STATION "F", TORONTO, ONTARIO, M4Y 2N9.

MAN 42, 6 FT. TALL, SPORTSminded, likes to dress well, enjoys dancing very much, would like to meet a capable lady with similar interests. Object to establish a true and meaningful relationship. All replies treated in strict confidence. Victoria Press Box 752.

HAVE YOU EVER WONDERED — just how Psychic you really are — and should be? International Psychics' Association No. 30-1121 Vancouver St., 7:30 p.m. Monday through Friday, 385-8621.

BACHELOR, 28 WISHES TO meet women, 21-28, who enjoy movies, music, and dancing. Object companionship. Victoria Press, Box 721.

LADY WOULD LIKE COMPAnionship of a sincere gentleman who likes old time dancing and cards. 5'8", not over 70 years. Victoria Press Box 733.

SWINGING COUPLE MID-THIRties wish to contact couples with similar interests. Object companionship. Box 754, Victoria Press.

HOW COULD I EVER FORGET you? Would love a coffee downtown sometime. Please phone.

ALCOHOLICS ANONYMOUS
Drinking problem? Want to quit? Phone 383-0415; P.O. Box 1.

DIAL-A-THOUGHT FOR A HELPful thought. 592-4332.

PREGNANT AND DISTRESSED? Birthright can help you. 384-1431.

40 BUSINESS PERSONALS

REMEMBER LAST WINTER?
Miserable, wasn't it? We had beautiful weather with average temperatures in the 70s. We are on one of the 70 golf courses in our country. Our club has a pool, Jacuzzi, shuffleboard courts and fine friendly people. Now accepting Winter reservations for two-bedroom, 13-4 or 1½ bath single story, completely furnished condominiums. Further information: OCEANA PROPERTIES, Box 1373, Oceanside, Calif., 92054.

CY THE MODERN CLUB FOR swinging couples and singles in Western Canada since '69. Free details and sample ads. CY Club, P.O. Box 8703, Vancouver 1, B.C.

300 GUMMED NAME AND address labels, $2.50. Popular Press 1411 Store St., Victoria. Please send payment with order. "Try 'em you'll lick 'em!"

DIVORCE AND INCORPOrations. Proven self methods. R. W. Gaye Services, 414-1298, W. 10 Ave., Vancouver, B.C. Phone 738-1731.

BURDEN SHARERS CHRISTIAN Counselling Marital and Personal Problems. We can help you. Call us at 383-3815 for appointment.

REFLEXOLOGY TREATMENTS. Limited number of clients now being accepted. "Helping Nature Help Yourself." 385-9832.

VICTORIA HYPNOSIS CENTRE Consultants, certified by International Society for Professional Hypnosis. 645 Fort. 388-9722.

MRS. PAYN-JONES. TRANCE medium. Questions answered, advice given, 386-3603.

HAVE YOUR HOROSCOPE PERsonally done, accurate, confidential. Call Rosheen 383-0405.

VICTORIA ESCORT SERVICE, male and female escorts for any occasion. Rob, 382-6405.

JUNK CARS HAULED $7.00
Capital Regional District 478-7811

ASTROLOGER CARLO
383-1702

42 EDUCATION

CHILDCARE WORKER TO assist in special education in elementary school. Duties may include assisting in small instructional groups and student counselling. Experience working with slow learners and behavioral problems preferred. 30 hour week. Apply to B. Kieferle South Park School 508 Douglas. Including resume.

HERMANAS SCHOOL OF ARTS, Grades 9 and 10. This school follows the curriculum as set forth by the Department of Education. We specialize in French, Spanish, history and creative writing. This school is designed for students who want to learn. Limited enrolment. For information phone 592-9486.

LITTLE BEAVER DAY CARE Centre, opening October 1st, 1161 Princess Ave. Ages 3 — 5. 7 a.m. — 6 p.m. For information 384-3211, 1290 Gladstone.

ESPERANTO CLASSES FOR BEginners will resume this winter, registration September 30, 7:30 — 9:30 p.m. No.5-631 Fort St. Phone 656-9087.

TUTORING. PROFESSIONAL help by experienced teacher, French, Math, New and Old Meth: od. 598-2331.

N. J. HACKETT COUNSELLING services. Reading, learning, speech difficulties. Emotional problems. 224 - 645 Fort St., 477-8421.

TUTORING
Experienced, qualified teacher, Grade 4, 5, 6, 382-9712.

43 DANCING

BATON TWIRLING LESSONS
Eileen's School of Dancing, 3220 Cedar Hill Rd. Res. Phone 383-8247.

BATON TWIRLING LESSONS, Marigold Scout Hall, Saturday, 10-11 a.m. 383-1826.

60 FUEL

FIR PRESTO LOGS
60, $8.50; 120, $16; 240, $30.50; 480, $59.
McGowan Fuel 382-6034

ALDERWOOD OR OAK, LOADS of 1½ ricks, 4'x12'x16" approx. $45. Split and piled. 658-5832. (Save this ad.)

HAND SPLIT OAK WOOD FOR sale, come and get it, $25 per pickup truck or 10c per pressed log sized piece. 592-9088.

16-INCH SPLIT SEASONED alder. Truck full, trunk full. Pick up or delivered. 388-6985.

FIR SLABS WITH BARK CUT and delivered, $35. 384-0912.

DRY SEASONED ALDER, PICK up or delivered. 478-4587, 478-7469.

CEDAR FIREWOOD
477-4674.

65 BUILDING SUPPLIES

CERAMIC TILE AT DIRECT IMport prices. From 55 cents per sq. ft. up. Overseas Trading, 386-2812.

MIXED PLYWOOD 4X8, $40. 384-0415, 384-4447.

65 BUILDING SUPPLIES

STEWART AND HUDSON

BUILDING SUPPLY CENTRE

FALL SPECIALS
AND CLEAROUTS

4x4x¼"—reject hardboard $1.39
4x8x¼"—No. 2 silva cord $5.99
2x4-6'—util. dressed cedar—spec. .39 ea.
2x4-8'—econo studs .49 ea.
2x6-27'1M-R—Hem.—10 pcs for $1.00

3 only CRANE coloured sinks—clearout $22.49
EMCO vanity taps—4" centre $14.88 set
EMCO deck faucet—8" centre $16.88 set
BEIGE FOLDING DOORS $3.99 ea.
Outside LIGHT FIXTURE $2.99 ea.
GARDEN HOSE—50 ft. 7-16"—½ price $1.99
MELNOR SPRINKLERS—CLEAROUT $6.99
ROCKWELL—315—7¼" saw, Heavy duty $109.50

NOW IN STOCK
PING PONG TABLES (regulation size) ⅝" particle bd. top $11.95
TRESTLES $13.95
CEDAR COMPOST BOXES 6' long, 4' wide, 3' high complete with hinge for flap $13.95

NEED CARPET OR PANEL?
Visit Our Basement Showroom.

CHARGES — BUDGETS
OPEN MON. THROUGH SAT.
7:30 - 5:30 — 386-3211
400 Gorge Rd. East
STEWART AND HUDSON LTD.

Cubbon on Cook

Lumber and Building Supplies

PLYWOOD EXTRAS	Reg.	Sale
4x8 ¾ Sanded Deg.	$14.19	$9.79
4x8 ¾ Rough Deg.	$10.99	$8.99
4x8 ¾ Sen L-C	$49.95	$38.99
PANELLING PREFINISHED		
4x8 ⅜ Particle Board	$4.50	$3.69
4x8 Burl Pecan	$7.89	$6.95
Skeltone	$6.39	$4.69
4x8 ⅛ Reject hardbd	$4.20	$3.49
SUPER SAVINGS		
Medicine Cabinets	$17.50	$9.99
Arborite Decor 8	$20.50	$16.95
2" Galvan downpipe	$2.49	$1.99
5 Gal. Latex stain	$4.99	$3.79
R-7 100 SF Roll	$7.99	$6.88
12x12 Ceiling tls.	$15.55	$9.99
Zonolite insultn.	$2.49	$1.99
Reject doors from		$3.39

LUMPER	Pct.	6 ft.	8 ft.
1x2 M-R Boards	12	$2.64	$4.69
1x3 M-R Boards	6	$1.59	$2.89
1x4 M-R Boards	4	$2.09	$3.89
1x6 M-R Boards	4	$2.29	$3.79
1x8 M-R Boards	4	$2.89	$5.19
2x2 Utility	6	$2.29	$3.84
2x3 Utility	1	$ .45	$ .72
2x4 Utility	1	$ .59	$ .99
2x6 Utility	1	$ .90	$1.76

2x4 92 ⅝ Eco Std. 25 $11.95
1x10 Util. Cedar Bds. $.17 L.F.
1x6 KD Spruce Shelving $.23 L.F.
720 Cook Chargex 384-8181

COLUMBIA
READY-MIX LTD.
—ready-mix concrete
—sand
—gravel
—drain rock
—fill materials
Phone 478-1701
860 Attree Rd.

MOORE WHITTINGTON
LUMBER LTD.
MW
2614 BRIDGE ST.
386-1331
Victoria's only complete:
SASH DOOR and MILLWORK MANUFACTURING PLANT.

SAANICH LUMBER YARDS
3041 Douglas St. 385-2486
Night Phone, 479-1423
Materials for 12'x20' Garage (roofing extra) $290.00
Sabot kit (sailing) $47.00
Pram Dinghy kit $37.00
8'x10' Greenhouse $205.00
Work bench materials $10.50
Compost Box, 4x6 $10.00
Garden Sheds, 6'x7'6" $111.00
Chicken coops, any size
Fencing of wood available

S. J. PEDEN LTD.
PLYWOOD SPECIALS
4x8x½ sanded Poplar 10.75

Building a camper or trailer? Plans and all materials in stock at reasonable prices. Many items used in building or fitting out boats.
S. J. PEDEN LTD
2855 QUESNEL ST. 386-3464

CERTIFIED CEDAR SHAKES and shingles. Port Renfrew, 477-5425.

CEDAR SHAKES. 18 INCH heavy custom re-saws. Only $32.50 Sq. 652-2776.

HAND SPLIT CEDAR FENCING. 478-3586.

70 MUSICAL INSTRUMENTS

¾ VIOLIN, SUZUKI NAGOYA, with stand, $70. 385-5247.

70 MUSICAL INSTRUMENTS

HALL-FAIRFIELD
MUSIC CENTRE
School Band
Instrument
RENTALS
728 FORT 385-3307

Woodward's
ONE ONLY —
NEW LOWREY ORGAN
with automatic rythmn
FLOOR MODEL SPECIAL $995
Convenient credit terms
WOODWARDS MAYFAIR
2nd Floor, 386-3322

YAMAHA
MUSIC CENTRE
VISIT OUR NEW STUDIO
—Enrolment Special—
BK-4 YAMAHA—$75.00 off Regular price. Includes headphones and introductory course.
AT THE BAY
4TH FLOOR
384-9131

NELSON'S
MUSIC CENTRE
Vancouver Island's largest stock of sheet music and books. See us first at our large new location.
1315 Gov't. 385-9728

HOT GUITARS
Several stratocasters, telecasters, Les Pauls, S.G.'s, Mustangs, and Rickenbackers have been stolen from Iron Music Ltd., North Van. Please check with us before purchasing any of these models. We have serial numbers and descriptions.
Soft Sounds Music
2031 Oak Bay Ave. 598-1524

FOR IMMEDIATE RESULTS
COME IN AND LET US
DEMONSTRATE THE
"ZACHARY" SUPER STAR
ORGAN
START PLAYING TODAY!
BERNIE PORTER
MUSIC
725 CALEDONIA
382-9542

GOOD STOCK OF NEW
HEINTZMAN PIANOS
Will Deliver Anywhere On Vancouver Island
KINGS PIANOS AND ORGANS
Island Highway Royston
Phone 338-5662

SLAM SALE
Sun Base Cabinet with two D-140 J.B.L.'s $375. Fender Showman Amp, $275. Fender Cabinet with one J.B.L. $175. Three Sony Mikes, $50 each. 478-4649.

VICTORIA SOUND CENTRE
Gleeson Music City
NEW and USED
RECORDS
on the way
707 Fort St. 385-4842

UPRIGHT PIANO, VERY GOOD condition $550. B flat clarinet with case and music stand, $75. 385-4380.

SOFT SOUNDS MUSIC
Randall P.A. System $1195
Excellent accoustic guitars in now!
2031 Oak Bay Ave. 598-1524

OLDER UPRIGHT PIANO, WITH bench. Levbach, New York. $450 or closest offer. 477-3970 or 592-6183.

FENDER JAZZ MASTER, WITH case, new condition. Vox Cambridge amplifier package deal $495 firm. 478-9345.

50 WATT MARSHALL STACK, excellent condition, $1000 cash. 382-7019.

EXCELLENT 5-STRING BANJO for sale with case and accessories. $200. Doug, 592-3294.

HEINTZMAN PIANO — UPRIGHT grand. $600. 383-4292.

¾ SIZE VIOLIN
592-7367

PIANO TUNER — CRAFTSMAN. NORMAN DUCKWORTH, 383-3083.

PEARL DRUM SET, $225.
598-3492

CONN ALTO SAXOPHONE, GOOD condition, $350. Phone 592-2240.

STUDENT FLUTE, BOOSEY AND Hawkes. 385-7149.

120 BASS GUERRINI ACCORDION — 7 switches. 479-5409.

THE ACES® ON BRIDGE

by
IRA G. CORN JR.
TEAM CAPTAIN

An interesting addition to the 1974 World Championship was a challenge match between an American team of women and the Italian World Champion women's team. The Americans built up a huge lead in the early stages and at the end of 136 hands, won by a comfortable 32 points.

Representing the victorious Americans were: Emma Jean Hawes, Ft. Worth; Dorothy Hayden Truscott, New York City; Carol Sanders, Nashville; Marietta Passell, Yonkers, N.Y.; Betty Ann Kennedy, Shreveport; and Bette Cohn, Atlanta. Ruth McConnell, Columbia City, Ind., president of the American Contract Bridge League, was the team's captain.

Today's challenging deal was solved by both declarers. Successful play required that declarer refuse a finesse that was bound to lose, in favor of forcing a defender to make an embarrassing discard.

Both teams played in the spade game and Mrs. Sanders and Mrs. Kennedy bid as shown. The two no-trump bid over the double was a special conventional bid, promising good spades and ten or more high card points. After opener's three-spade rebid, North carried on to game.

West led the club king and shifted to the ace and another diamond, East winning the king. East then led a club which declarer ruffed. At this point, a hasty analysis would point to a successful heart finesse as the only chance. However, West's double rendered this chance most unlikely and declarer found a way around the finesse.

After ruffing East's club, declarer ruffed her last diamond with a high trump and then rattled off five more trump winners. After 10 tricks declarer had left the A-J-4 of hearts. Dummy held on to the K-9 of hearts and the club queen. West was in bad shape — on the lead of the last trump she either had to release a heart guard or discard the club ace. She chose to discard a heart since this was less obvious, and declarer took the last three tricks with the

NORTH 9/28-A
♠ A J 7 5
♥ K 9 3
♦ Q 4
♣ Q 10 9 3

WEST
♠ —
♥ Q 10 7 6 2
♦ A 8 5 2
♣ A K J 4

EAST
♠ 10 6 3
♥ 8 5
♦ K J 10 9
♣ 8 7 5 2

SOUTH
♠ K Q 9 8 4 2
♥ A J 4
♦ 7 6 3
♣ 6

Vulnerable: Both. Dealer: North. The bidding:

South	West	North	East
1♠	Dbl.	2 NT	Pass
3♠	Pass	4♠	All Pass

Opening lead: King of clubs.

day'shand proves, sometimes they can be quite expensive.

Bid With Corn

South holds:

9/28-B
♠ A J 7 5
♥ K 9 3
♦ Q 4
♣ Q 10 9 3

North	East	South	West
1♠	Dbl.	?	

Answer: Redouble. This announces the equivalent of 10 or more points, alerts opener that your side has most of the strength and requests that opener pass the next bid by the opponents. fost of the strength and requests that opener pzas the next bid by the opponents.

70 MUSICAL INSTRUMENTS

HAMMOND ORGAN
Says
LISTEN TO US
We have the model with the sound, style and price you have always wanted.
A BRAND NEW
HAMMOND
SOUNDER
ONLY $599
A BRAND NEW
HAMMOND
VS300 C/W
RHYTHM
ONLY $1195
Visit our showroom soon and find out for yourself.
HAMMOND
PEOPLE DO HAVE
MORE FUN.
HAMMOND ORGAN
Studios at
3400 Douglas St.
(just across from Woolco)
388-9177

SCHOOL
BAND
RENTALS
QUALITY NEW and NEAR NEW INSTRUMENTS
COMPETITIVE RATES
UP TO 12 MONTHS RENTAL ALLOWED ON PURCHASE OF RENTED INSTRUMENTS
PLUS
30% SCHOOL BAND DISCOUNT!
Write, Phone or Drop in
TRADES — TERMS
CHARGEX — MASTERCHARGE
PAMUS
MUSICAL INSTRUMENTS
"Where Good Music Begins"
1108 Blanshard St. (at Fort)
386-8475

SOUND SOURCE
PRE-MOVING SPECIAL
All Univox electric amplifiers and electric pianos in stock 25% off list prices until Sept. 30th.
2250 Oak Bay 598-3514

CONN PRELUDE DELUXE ORGAN with LESLIE speaker and rhythm. Like new $1995 — 10 lessons included.

REGINALD STONE
ORGAN STUDIO
1517 QUADRA 383-0239

KIMBALL ORGANS FEATURING the Entertainer with magic chord. GULBRANSEN ORGANS with walking bass and clean distinct sound and unbelievable "piano"! Student guitars $59.50 — $350.
PARAGON MUSIC LTD.
Hillside Shopping Centre 385-5275

A SUPER DEAL ON A SUPER organ, two years old, excellent condition, asking $1,795. 592-7921 for details.

HAMMOND ORGAN, B3, WITH Leslie 122 RV, both immaculate. Offers over $3,500. 104-2100 Grante.

RIVIERA AMPLIFIER. GOOD condition. $150. Pan alto saxophone, $150. 592-3850.

BOOSEY AND HAWKES CLARINET. Phone after 6 or week-end. 592-3832.

WHITE HAWAIIAN DOUBLE neck guitar with stand and hard case. $75. 478-9345.

HAMMOND ORGAN STUDIOS
WE SELL QUALITY
PHONE 388-9177

TWO NEARLY NEW 15 INCH R.F.C. speakers in Sound Source Box. $150. 383-6986.

COTTAGE PIANO, GOOD CONDITION, with bench, $595. Phone 477-2710.

12 BASS ACCORDION; FULL size violin; beginners guitar. 386-0807.

SILVER FLUTE WITH CASE, great for school use. $95. 478-3189.

FOR SALE: STUDENT VIOLIN. Phone 598-1947.

YAMAHA FG 230 12 STRING GUITAR. 478-9486.

UPRIGHT PIANO IN GOOD CONDITION, $500. 479-5103.

WANTED: GOOD USED PIANO for cash. 384-0641.

71 MUSIC TEACHERS

SOUND SOURCE
Is proud to announce the addition of the following personnel for our new lesson studios. Opening scheduled for mid-October.
Miss Jill Galt
Mr. Don Hardy
Mr. Karel Roessingh
Mr. Sherm Sheldon
Lessons will cover beginners, intermediate, advanced and professional for acoustic electric and bass guitar; drums; keyboards; accordion brass and reeds. Please call 598-3514 for lesson information or immediate enrollment.

ENROL NOW
FOR BEST CHOICE
OF APPOINTMENT
Trumpet, Piano — organ, accordion, guitar, drums, flute, clarinet and saxophone. Professional instruction. Bernie Porter Music Ltd., 725 Caledonia, 382 9542 — teaching Victorians for over 23 years.

IF CHARLES MAGNANTI FINDS our students worthy of first prizes in international competition, perhaps you would like to take accordion lessons in our studio. Instrument loaned to beginners. Phone Tempo Trend Studios, 384-2111, 410 Burnside East.

GUITAR — ALL LEVELS
Including advanced classical
DRUMS — all stages
including advanced set drumming
AQUARIUS MUSIC, Esquimalt Plaza.
386-9922

GROUP PIANO LESSONS
Tried and proved method since 1922. Part of School board approved program. Call for details. Scott Piano and Organ, 612 Fort St. 386-2434.

SUSAN McCARTNEY NOW ACCEPTING piano students. Classical and popular, beginner and advanced. Scott Piano and Organ, 612 Fort St. 386-2434.

PIANO TEACHER WILL TEACH in your home only. $3.75 per lesson. Call Miss Beverley Brown at 383-7510.

NOW TAKING PIANO STUDENTS, all levels, also advance beginner course. 384-9192.

DANNY DEEN FLUTE STUDIO. Now taking students, flute, saxophone, clarinet. 382-2068.

GUITAR, SAX, CLARINET, LESSONS, from working professional. $3.00. 385-7600.

GUITAR TUITION, ADVANCED students, classic or folk. 384-2111.

71 MUSIC TEACHERS

PIANO, ORGAN, GUITAR, AND accordian lessons. Esquimalt Music. Studio 382-4887 after 5 p.m.

77 MOTORCYCLES

WORLD OF PLEASURE
SELLOUT
CLEAROUT — CLEAN UP
GET RID OF!!
NEW AND DEMO
HONDAS
GREAT USED SELECTION
NEW AND DEMO
NORTONS
used all make
MOTORCYCLES
"mechanic specials too"
N—E—W
HONDA NORTON
BSA
P—A—R—T—S
U—S—E—D
MOTORCYCLE
PARTS
all makes
New and Used
tires, wheels accessories
frames, fenders, bits and pieces
"U" name it
EASY INSTANT CREDIT
EVERYTHING AT
SELLOUT
P-R-I-C-E-S
WORLD of PLEASURE
Pearson World of Pleasure Ltd
Dealer No. 8443
386-8424 3386 Douglas 382-2222
Next to Red Lion Inn
9 to 9 — Sats til 5

USED BIKES
ROAD

74 Kawasaki 400cc Twin	$1295
73 Honda 500cc Four	$1595
73 Triumph 750cc Twin	$1595
73 Yamaha 750cc Twin	$1595
73 Yamaha 350cc Twin	$1095
73 Kawasaki 250cc Triple	$950
72 Yamaha 200cc Twin	$795
71 Kawasaki 500cc Triple	$895
67 Triumph 650cc Twin	$895

TRAIL

74 Yamaha 175cc	$995
74 Yamaha 360cc	$1195
74 Honda 250 cc	$1195
74 Yamaha 80 cc	$450
73 Honda 350 cc	$1095
73 Honda 175 cc	$940
72 Montesa 250 cc	$995
72 Greeves 175cc	$750
72 Yamaha 250cc	$750
73 Kawasaki 100cc	$595
70 Bultaco 250cc	$695
73 Yamaha 80cc	$350
73 Yamaha 80cc	$335

SPECIALS

73 Honda 750cc	$1395
72 Yamaha 650cc	$895

AT
MULLINS MARINE
SALES LTD.
925 Yates St 382-1928
Dealer No. 7968

BMW
FALL SPECIAL

R75—6	$2999
R90—6	$3399
R90—5	$3999

No trades
FREDERICK
MOTORS
616 Queens 383-0823
D.7080

2 BARGAINS
72 KAWASAKI 500
3-CYLINDER
73 YAMAHA 750
DePAPE MOTORS LTD.
384-8035
760 JOHNSON STREET
(rear of Shell Station)
Dealer License No. D-6302

BARGAIN!
HONDA MINIS
Now Only
$415
Limited Quantity
BROOKLANDS
MOTORCYCLES
937 Fort D7595 323-5926

HONDA
Sales—Service—Parts
Open till 9 Fridays
Colwood Honda
Div. Mullins Marine
2781 Millstream 478-8831
D-8817

CASH
Our motorcycle selection is much too low. We need a number of "good" bikes, all makes and models — right now. D. 8443.
WORLD OF PLEASURE 386-8424

'73 YAMAHA 750, EXCELLENT running condition. Best cash offer or will accept trade. 382-0239 after 6.

TRAIL
Honda Super Trail 90 cc., only 600 miles, asking $450. 477-9443 evenings.

1974 KAWASAKI 350 ENDURO, AS new condition. Only 600 miles. Asking $1095. Replacement cost $1495. 479-1286, 5-7 p.m.

1972 SUZUKI GT 550, BLUE, electric start, new battery, perfect condition, $1,200, 479-3657.

'73 KAWASAKI 90, EXCELLENT condition, first offer over $425. 479-5750.

'72 HONDA 500. $1050. EXcellent shape, extras. Will consider trade for small car. 478-6557.

'67 BULTACO 250 C.C. MATADOR, good condition. $350 or offers: 478-1230.

73 HONDA, FOR SALE OR SWAP for small used car. Value $750. 2100 miles. 383-2615.

MUST SELL: '72 YAMAHA, 360 Enduro, immaculate condition, asking $750. 477-1133.

1972 KAWASAKI 175 ENDURO, low mileage. Extras. Asking $500. 214 Hampton.

1970 100 CC YAMAHA TWIN, street, excellent condition. $265. 384-8980.

'72 HONDA CB100 STREET BIKE. Like new. Only 2675 miles. Asking $435. 477-5791.

'53 TRIUMPH. CHOPPED AND lots of chrome. View at 2731 Mount Steven after 6 p.m.

1973 YAMAHA 650, 8,000 MILES, lots of extras. Offers. 479-2835.

'72 YAMAHA 175CC ENDURO, $550. 658-5551, between 5-7 p.m.

72 CB350 HONDA. $700
479-7686.

'71 TRIUMPH BONNEVILLE, IMmaculate, must sell. 477-4700.

SUZUKI GT 550, DISC BRAKE, fast, economical, beautiful. 382-1757.

1971 350 C.C. HONDA. 1420 Denman, 386-6430. $750.

77 MOTORCYCLES

MONTESA BULTACO
VICTORIA MOTORCYCLE SALES
592 Ledsham Rd. 478-1123

500 SUZUKI, 1972, REBUILT ENgine, new parts and accessories. $950. 598-5286, 4:30-9.

1973 NORTON 750, AS NEW, $1,400. 112-537-2849 or after 5:30, 112-537-5330.

1972, 175 CC GREEZS PATHfinder, trials, good condition, $525, 479-7047.

71 250 SUZUKI, GOOD CONDItion Helmet included. Bargain at $295. 478-2563.

1968 CHOPPED 650 TRIUMPH, Harley, back wheels, chrome springer, hardtail frame. Offers. 382-9782.

1972 YAMAHA 125 MX, REBUILT engine, new hub, rings, pears, excellent condition. $595. 642-3023.

MUST SELL; 1972 YAMAHA 650 with extras. Good conditon. Asking $1195. 625-3634.

1973 TRIUMPH 500. 8,000 MILES, A-1 condition. Helmets, tarp, $900. 382-2704.

1974 650 YAMAHA. LOW MILEage. Excellent condition. Extras. $1,795. 384-2669.

1973 YAMAHA, 175 ENDURO. 1200 miles. New condition. Offers. 388-9023.

1974 YAMAHA 80 ENDURO. 592-2833, ask for Stan.

1974 YAMAHA ENDURO. SEE AT 3340 Painter Rd. 478-3888.

1972 YAMAHA 100, TWIN, $375. Phone 477-6529.

1971 SUZUKI, 750 CC, WATER cooled. Good condition. $1500. 386-7842.

1972 HONDA CB100, EXCELLENT condition, low mileage, 477-5044.

73 50CC SST GEMINI TRAIL bike, like new. $275. 383-0287.

1972 YAMAHA 350, LOW MILEage, offers. 382-0640.

'73 YAMAHA 200. EXCELLENT condition. Asking $700. 477-4966.

1972 SUZUKI 380, $500. 7600 miles. Good condition. 479-2068.

1973 250 CC YAMAHA ENDURO. $750 or offers. 388-4586.

78 BICYCLES

Russ Hay
On Government
Between Bay and Hillside
384-4722
The Leading Bike Shop

BICYCLES
For all sizes and ages.
Coaster, hi-rise,
3-sp., 5-sp., 10-sp.
TRADES, ACCESSORIES, REPAIRS
Robinson's
1307 Broad Street 385-3429

10-SPEED CLEARANCE
SAVE — SAVE — SAVE
ON
Better quality French, Italian, Japanese and English 10-speeds at greatly reduced prices.
MULLINS MARINE
SALES LTD.
382-1928 925 Yates St. 382-4515

TRY D. G. AUTO AND CYCLE for the bicycle you've been looking for. 10-speeds from $84.95. 3244 Douglas. 382-4012.

GORDON'S SPORTING
GOODS
1030 Hillside 382-5815

NEARLY NEW GITANE 10-speed. Brand new back wheel, Spentax changers. 384-4284 anytime after school.

LADY'S 5-SPEED BIKE, 6 months old, like new, $80. 386-9444 after 5 p.m.

GIRL'S MUSTANG TYPE BICYcle Excellent condition, $35. 477-9994.

JAPANESE MADE 10-SPEED Excellent condition. Asking $85. 477-3018.

MEN'S 10-SPEED APOLLO DEElite, excellent condition. $75. 382-3046.

GITANE 10-SPEED, AS NEW, EXcellent buy at $100. 383-0898.

GIRLS 18" C.C.M. BIKE, GOOD condition, $30. 477-3715.

1 BOYS 5-SPEED BICYCLE, $35 383-4068.

10 SPEED MIRAGE, EXcellent condition, $105. 479-7374.

80 BOATS and MARINE

SACRIFICE 1974 18' SANGSTER Cudy, 140 h.p. inboard outboard, Merc cruiser, low, low, hours. Marine head, sounder, easy loader trailer with electric winch. $6300 or offers. Can be seen at 974 Goldstream Ave. (No phone) ask for Watson.

18' CEDAR PLANK SAIL BOAT, complete with sail, Seagull motor $1200; 18' Glass over plywood, 65 hp Mercury outboard, trailer. Offers to $1500. 21' Glass over plywood cabin cruiser, Volvo inboard-outboard, 3-years-old, $4800 Deep Cove Marina 656-2810.

ALUMINIUM SAIL BOAT WITH built in flotation. 12 ft. with Dacron Sails and lines. See at Oak Bay Marina B-34. $850. With trailer or $750 alone or Offers. 385-5697 or 598-6663.

20' SWEDISH DESIGN SLOOP, fiberglass over plywood, 3 sails, fast, sleeps 4. Ready for extended cruising and heavy weather. $4,500. 656-5875.

28 FT. X 11 FT. BEAM TROJAN Express Cruiser. Live aboard. With command bridge and many other extras. Big roomy family boat. Accept trade. 385-5335.

14 FT. PLYWOOD BOAT WITH 40 Johnson and Tilt Boom Trailer. Extra 35 Johnson for parts and electric start equipment. $450. 477-8694.

19' BRANDLMYER CABIN BOAT and trailer, 75 H.P. Johnson, 2 bunks sink and heads. 478-7992, 479-1213.

FOR SALE: 40'X17' BOAT HOUSE on styrofoam, phone 598-3541, from Monday on, would consider renting.

27 FT. HOUSEBOAT, LIVE aboard, 4-cycle outboard, equipped for cruising, wood or oil stove, sound. 656-3025.

13' FIBREGLASS RUNABOUT, steering, windshield controls, 18 h.p. Johnson and new trailer, plus extras, $635. 386-1016.

17½ FT. BRANDLMAYR. '65 H.P. Mercury. 3.9 Mercury. Good condition. Complete with trailer. 656-2768.

34 OR 38' A-LICENSE, GILNETter, low priced. Phone evenings 112-255-4264.

NEW, WELL-BUILT PRAM dinghy. Painted, fibreglas seams, fitted oarlocks. $110. 652-1774.

14 FT. GLASS-OVER-WOOD, 10 h.p. motor and trailer, $525. Phone 382-6489.

HANDYMAN'S SPECIAL. 14 FT. boat. trailer, 35 h.p. engine, two tanks. $500 or offers. 598-2827.

COLUMBIA 26', FOUR MONTHS old, completely equipped for extended cruising, $13,900. 479-6594.

'73 TANDEM TRAILER, WITH brakes. For 19 to 24 ft. boat. Little used. 385-5335.

1974 TOLLYCRAFT 26' SEDAN cruiser, every conceivable option. 386-1561.

16' FISHING BOAT, BRIGGS AND Stratton, inboard motor. 477-8713 4 - 6 p.m.

15½' HOURSTON GLASCRAFT. Calkins trailer, 115 h.p. Merc. Skiis included, $3500. 383-7071 eves.

WANTED TRAILER WITH brakes and winch, suitable for 19' deep V. 478-2244.

20' "6 METRE" SWEDISH DEsign FG. sloop. Built from kit. Phone Duncan 746-4673.

WANTED: 16' OR 17' FIBREglass late model speed boat. 656-6196.

23 FT. CRUISER. 150 HP. OMC Stern Drive. $4,250. 383-7393.

PRAM DINGHY. EXCELLENT condition. $100. 598-7838.

WANTED: 1,200 POUND BOAT trailer, 743-5958. Mill Bay.

WANTED 18' BOAT TRAILER. 748-9728.

SELL 14' VOYAGEUR —H.B.C. aluminium. 1330 Grant St.

1970 20 HP MERCURY, NEVER in salt, $500 477-8035.

1965 100 HP JOHNSON, VERY good condition $695. 477-8035.

18 H.P. JOHNSON FOR PARTS. $15. 382-7558.

CARTOP SAILBOAT WITH OARS. no sails. 478-2853.

80 BOATS and MARINE

WEST PORT
YACHT SALES
Agents for
CHRISCRAFT
GREW
CRUISE-A-HOME
ALBERG

34' Bridge Deck Cruiser $35,900
Hunt design and built by Clark Bros. in 1947. Y. Cedar on Oak, Honduras Mahogany Cabin. 1970 model 185 HP Cummins Diesel. Dinghy, sounder, CB, elec. Anchor Winch. Sleeps 4. Fly-Bridge. Strongly built and well maintained

29' Grenfell Sedan Cruiser $22,500
Built 1960 by Clark Bros. Mahogany on Oak with Bronze fastenings. Celastic deck and cabin top. Powered by Buchanon V-8, cruises at 15 with top of 24 SS Galley, Propane stove, dinette, sleeps 4. Dinghy.

27' Grenfell $12,900
Built 1957. Mahogany on Oak with Bronze fastenings. Interior in Honduras Mahogany. Cruises at 14 with a top of 28. Powreed by 215 HP V-8 Chrysler FWC. Sleeps 4. Two position steering makes this an all-weather boat. Excellent value.

26' Trojan $13,500
1972 Fibreglass construction. Powered by 225 HP Chrysler with 200 hours since new. Cruisse at 20 with top of 30. Sleeps 4. Dinette, large galley, enclosed head, sounder compass, dinghy. As new.

26' Haida Sloop $12,500
All fibreglass and well equipped. Main, Jib, two Genoas, Spinnaker and gear. Powered by 9.5 Johnson. Accent is on construction and sea worthiness.

ALSO

48' Ex-Harbor Patrol Vessel, diesel	$18,900
40' Off-Shore Ketch, diesel	$39,500
40' Fly-Bridge Cruiser	$38,900
36' Monk Fly-Bridge Cruiser, diesel	$45,000
36' Shepherd Sedan Cruiser	$32,000
36' Displacement Cruiser, diesel	$42,500
30' Sedan Cruiser	$11,500
26' Trojan Command Bridge	$17,900
26' Covnerted life boat	$ 6,500
20' CAL Sloop	$ 4,750
20' Stanley Sloop	$ 4,400

DON WHITE
DENNIS ASHBY
2075 Tryon Rd. 656-5832
SIDNEY, B.C.

gp
"It's the service
that sets us apart"
BRAND NEW 1975
BAYLINERS
NOW IN STOCK
Dealers for:
BAYLINER Boats
17' to 32'
HOURSTON Glasscraft
(outboard-inboard-outboard)
MIRRO-CRAFT
aluminum boats
SPRINGBOK
aluminum boats
ROAD RUNNER trailers
EZ LOADER trailers
JOHNSON outboards
OMC sterndrive
VOLVO sterndrive
MERCRUISER sterndrive
Used Boats — Motors
100 PER CENT BANK
FINANCING
On Approved Credit

GIBSON
Powercraft
CENTRE LTD.
2520 Gov't (near Bay St.)
382-8291

WE SERVICE WHAT
WE SELL
MERCURY
MARINE
800 Cloverdale Ave.
385-1457

48'DISPLACEMENT CRUISER
This boat would cost $175,000 to replace today. 1¾" yellow cedar planked hull, elegant mahogany cabin trim, accommodation for nine. Separate galley, full fridg., diesel stove, hot and cold water, 3-piece head. 500 gal. fuel, 250 water, 671 G.M. diesel, 101 Decca radar, Daniels 440 radio, new Wagner hydraulic steering, depth sounder, two dinghies, priced at $48,000, this is possibly the best sea boat on the west coast. 658-8939.

REAL STEAL
38-ft. boat for sale. Must be seen to appreciate. Asking $5000 or nearest offer. Phone 748-1401 after 6 p.m.

OFFERS OR?
17' Speedboat hull, needs work and repairs, please remove it as soon as possible. 3034 Carolt St., 383-8398.

29' LIVEABOARD CRUISER, SPACIOUS and comfortable in excellent condition. $14,400. Fortune Boat Sales, 2270 Harbour Rd., Sidney. 656-5591.

32' KETCH, GAFF-RIGGED, British registry, dacron sails, Chesapeake sharpie oyster boat, boom tent, sleeps 4. 743-2165 evenings, and weekends, 478-8343 days.

39' COMBINATION TROLLER, gill netter, 9.4 net. ton, A license fully equipped. New fall net, sold separate or with boat. 539-2103 Saturna Island.

40' DISPLACEMENT CRUISER diesel powered, live aboard. Would consider 17' to 19' as part payment. $13,900 or closest offer. 479-6862.

CLASSIC LIFEBOAT
Turner built, sound, gaff-rig, 14 ft., new Seagull, finished well. $575. 656-4712. J. Crabtree.

REDUCED $2,500
26 ft. Cris Craft Cavallier, immaculate condition. loaded with extras, $10,000. 385-5854.

VANCOUVER ISLAND REPRESENTATIVES for Coronada Scampi and Islander Yachts. Duncan, 746-5721.

10½' FIBERGLAS OVER PLYwood boat, 18 h.p. Johnson, heavy duty trailer, all good condition Best offeer. 383-1924, after 6.

14' RUNABOUT, PLYWOOD AND fiberglass, 18 h.p. outboard, trailer, $450 or best offer. 478-2825, after 5:30.

15½ FT. BOAT, 50 HORSEPOWER Mercury and trailer. Phone 658-5651 or view at Douglas Mohawk. $1400.

20' SAILBOAT FIBERGLAS ON plywood, sleeps 4, 3 dacron sails. New 6 H.P. Evinrude. $3,500. 385-3614 evenings 598-3927.

LEARN TO SAIL ABOARD 72' ketch, beginner and advance courses, Ralph Higgins Sailing School. 598-8516.

CARETAKE YOUR BOAT. REsponsible couple wants to caretake live-aboard boat. 384-1463.

14' THORNES ALUMINUM BOAT, 9½ h.p. Johnson. $495. 382-2717.

80 BOATS and MARINE

OAK BAY
MARINE
SALES AND SERVICT
1327 Beach
598-3339

CLEARANCE
$11,499
GREW 246 HT., hardtop with camper top, 225 h.p. O.M.C. I-O, the best of Canadian craftsmanship. Depth sounder, compass, fire extinguisher, windshield wiper and more.
$6,299
22' STARCRAFT, with 120 h.p. O.M.C., camper top, windshield wipers.

BROKERAGE
26' SAILBOAT, wood hull.
24' SHARK Sailboat, new motor.
24 'FIBREFORM Cabin Cruiser, sleeps 4, 225 h.p. O.M.C. Depth sounder, compass, trim tabs, anti-fouling paint.
18' STARCRAFT, 85 h.p. Evinrude, 6 h.p. Evinrude, trailer.
17' FIBREGLASS Cabin Cruiser, 60 h.p. Evinrude 6 h.p. Aux., excellent condition.
17' LINWOOD with 110 h.p. Volvo I-O and trailer.
We also have several SMALL DAYSAILERS on consignment at various prices.
USED TRAILER
4500 lb. $650
ZODIAC
"THE ULTIMATE INFLATABLE FROM 7' TO 19'
OAK BAY MARINE
Sales and Service
1327 BEACH
598-3393
Dealers for:
GREW, STARCRAFT, CALGLAS
ZODIAC, EVINRUDE, O.M.C.,
VOLVO, EZ-LOADER
MARLIN

ON DISPLAY
GRAND BANKS 42
GRAND BANKS 36
GRAND BANKS 32
LUHRS 32
RANGER 26
RANGER 23
USED SAIL

Ranger 26	$15,500
22' Glen-L Sloop	$ 2,350
21' Sloop	$ 2,100

USED POWER
31' ENOF Custom F.G. Command bridge sedan. Sleeps 6, fridge, freezer, elec. stove. Teak cabin. Twin Chrysler 300 F.W.C. Immaculate condition. $48,500

29' Grenfell	$12,500
27' Express	$10,500
26' sedan	$ 7,200
23' Grew cuddy	$10,500
29' Grenfell	$12,500
27' Express	$10,500
26' sedan	$ 7,200
23' Grew cuddy	$10,500

20'6" BAYLINER 2050, 170 h.p. Volvo I.O. Hardtop, head. New 1974 $8450
NATIONAL BOAT
SALES
2060 White Birch Rd. 656-3966
Sidney, B.C.

Rare Opportunity
Custom Built
German 48' Twin
Diesel Yacht
Steel hull, twin Cummins, diesel 185 h.p. each, genuine large TEAK deck. Easily sleeps 5 adults, 3 children. Many accessories. Boathouse at Maple Bay available. Price, middle 60's. Cash offers.
Phone from Mondoy on: Vancouvr, 687-2696 or 921-9809.

Next Year's
Pleasure Depends
On this year's Care.
Winter Your Boat
at "The Cove" and leave the worry to us.
Canoe Cove Marina Ltd.
656-5633
WHY WAIT
FOR SPRING?
10 PER CENT
OFF
SERVICE LABOUR
Oct. 1st — Feb. 28th
Canoe Cove Marina Ltd.
656-5633

MARTIN 29
'74 Demo, Genoa and Main, propane stove and oven, 2 sinks diesel inboard, winches, other extras. $19,800.
CAL 25
Rigged for racing and cruising. $9,900.
CATALINA 27
Two sails, pulpits and life lines, winches, $13,900.
SEASIDE RECREATION
Phone Nanaimo, 758-9641 or 758-9268.

1973 LUHRS SUPER 320 IN showroom condition. New 40' boathouse, private parking spot. Length 32', beam 12'6", 200 hours on Perkins 160-h.-. twin diesels. 25-watt VHF radio, 2 Ross sounders, de luxe winch, Vimini top, flying bridge cover, dinghy, swimstep, shore power, hot water, $53,000. Phone 656-3617 after Sunday.

SEE US FOR SAILBOAT ENgine. Farymann diesel Universal Atomic 4. Vire. Michigan propeller, Martec folding propeller. Eberspaecher heater. Barlow winches. Sidney Propeller and Marine Power Ltd. 656-3421.

19 FT. BRANDLMAYR. LUXURY cruiser. Full inventory, mahogany throughout. Completely fibreglass powered by 130 h.p. Volvo. New condition. 592-3743. 1625 Pear St.

28' GRENSELL CRUISER, plank hull, double bottom, roomy cabin. Compass, depth sounder, and radio. 265 h.p. Ford engine and 1¼-1 hydraulic gear, $9000. 112-653-4454.

21' CABIN CRUISER, SLEEPS 4, 100 h.p. Volvo, CB radio, trim tabs, sink and head, new canvas, all safety equipment, moorage paid to April '75. Offers to $4,800. Evenings 656-3516.

HOUSEBOAT
37x18, excellent condition. See Rick Powell at West Bay Marina, 453 Head St. $10,000 firm.

974 16' VANGUARD, CALKINS heavy duty trailer, with 60 h.p. Evinrude. Fresh water used only. Good all round unit. Evenings only, 388-7262.

15' RUNABOUT, 50 H.P. MERCURY and trailer, ideal for skiing and fishing. Excellent condition. After 6 p.m., 592-6711.

WANTED: LOG SALVAGE BOAT. Phone 479-1423, before noon.

80 BOATS and MARINE

WORLD OF PLEASURE
SELLOUT
CLEAROUT — CLEAN UP
GET RID OF!!
NEW AND DEMO
REINELLS
NEW AND USED
TRAILERS
USED BOATS
— 21' INBOARD
— COBRA JET
— 20' BERTRAM
— and more to 42 ft.
NEW AND USED
OUTBOARDS
We're out of the small motor business and there's only a few left. We just want our cost out of them.
NEW AND USED
OUTBOARD
P-A-R-T-S
legs, propellers, drives, all sorts of odds and ends
MARINE
ACCESSORIES
life jackets, ladders, floaters, paddles, heat exchangers, rope, fenders, heaters, and much, much more. It's worth the trip.
NEW AND USED
GOLF CARS
Mostly Harley-Davidson, but there are some other brands starting at $495.
ODDS AND ENDS
Coke machine, tent, coffee machines, marine heads, — well the list is just too long to itemize
HONDA CAR
'demonstrator'
LINCOLN MK IV
EASY INSTANT CREDIT
EVERYTHING AT
SELLOUT
P-R-I-C-E-S
WORLD of PLEASURE
Pearson's World of Pleasure Ltd.
Dealer No. 8443
386-8424 3386 Douglas 382-2222
Next to Red Lion Inn
9 to 9 — Sats til 5

BOSUN'S
BOAT SALES
25' ALBIN
27' VEGA
FAIRLINER
Complete Line of
MARINE
HARDWARE
ACCESSORIES
YACHT BROKERAGE
Bosun's Marina
10775 McDonald Park Rd.
Sidney
656-5558

Sangster Boats
Larson Boats
Chrysler Marine
Mercruiser Service
Garden City
BOATLAND
642 Burnside E.
388-5561

RANGER 29
Save $2115
Number 237 is ready for shipping from the factory. Extras include 2-burner alcohol stove with oven, shore power jiffy reefing, wheel steering, normal pre-delivery extras included. Full price less sails.
$31,335
NATIONAL BOAT
SALES
2060 White Birch Rd.
656-3966
Sidney, B.C.

MARINE SUPPLY CENTRES
YOUR DOLLAR
GOES FURTHER
AT
MARINE MAIL ORDER SUPPLY
1368 West Broadway
Vancouver, B.C.
(604) 736-3565
This is a small ad but we have a big catalogue!
Write, Phone or Drop in for your FREE 150-page Discount Catalogue!
10-6 Mon.-Wed. 10-9 Thurs.-Fri.
10-4 Sat.

BOATERS!
See our large assortment of many useful boating items.
FRIDGES, SINKS, ICE BOXES, INSULATION HOT PLATES, WINDOWS, SPRUCE FRAMING, HEATERS, PANELLING, TOILETS, FIR PLYWOOD, LIGHT FIXTURES, PLASTIC WATER TANKS, WATER PUMPS, TABLE LEGS and many other useful items.
S. J. PEDEN LTD.
2855 Quesnel St.
386-3464

FALL
SPECIALS
Columbia 7 ft. dinghy, $149
Columbia 16-ft. Rivercat, $1,195
Livingston 8--ft. dinghy, $209
Sportyak II 7 ft., $119
Sportyak III 8 ft., $149
plus many other boats and engines
BOSTON WHALER AND EVINRUDE
San Juan Marina, Friday Harbor (206) 378-2841

1974 REINELL 6-METRE HARDtop for sale or trade. Will take 24-26' fibreglass cruiser, or station wagon in part trade. 652-3237.

NEW 420 INTERNATIONAL FIberglass racing dinghy, $700. 382-0672.

80 BOATS and MARINE

DUNCAN
BOATLAND
74 SANGSTER
SELLOUT
18' "Texada"
—120 Mercruiser
—Camper top
$4999
18' "Coho"
—120 Mercruiser
—Camper top
$5199
19' "Saturn"
—165 Mercruiser
—Hardtop
—Camper back
$6199
200' "Cuddy Cabin"
—165 Mercruiser
—Hardtop
—Galley and dinette
—Marine head
—Camper back
$7899
22' "Dolphin"
—188 Mercruiser
—Hardtop
—Galley and dinette
—Marine head
—Rear bulkhead
$9199
SEA RAY
CAL-GLASS
SANGSTER
WINNER
TOLLYCRAFT
FIBREGLASS BOATS
db DUNCAN Boatland
6045 Trans Canada Hwy.
Duncan 746-4158

HORWOOD
MARINE
GLAS PLY
BUY NOW!
New Stocks will
carry price increases
DEMO!!
19' GLAS-PLY Cuddy Cabin, 140 Merc Cruiser, F.W.C., with heater, full camper, marine head. Only $7995
USED!!
1974 14' FIBRECRAFT. 55 H.P. Chrysler elec., full camper top, sleeper seats, EZ Loader trailer with extra wheel.
385-1451
823 Pandora

74 MODEL
CLEARANCE
OLIVER ALUMINUM BOATS
12'—60" beam 23" amid
Reg. $485 SALE $414
12'—53" beam 17" amid
Reg. $365 SALE $297
9' — 47" beam 17" amid
Reg. $305 SALE $260
2-YR. WARRANTY
Made in Canada
MULLINS MARINE
SALES LTD.
382-1928 382-4515
925 Yates St.

VAN ISLE MARINA
AT OUR DOCKS
34' Grenfell TS-30' Grenfell Cmd. Br. — 29' Grenfell Exp. — 32' Grenfell Cmd. Br. — 30' Displacement — 31' Diesel Displ. — 36' Chris TS and boathouse — 32' Chris TS Skiff — 25' Chris — 24' Brandlmayr — 23' Bartender — 26' Express I-O — 29' Monk sleep 6.
OTHERS
50' Diesel Displ. — 42' FG Diesel — 41' Diesel FG TS — 40' Monk Cmd. Br. — 36' Express Cmd. Br. — 28' Unifilte TS — 24' Artcraft.
SAIL
32' Spencer sloop — 29' FG Sloop — 17' FG Sloop twin keel.
VAN ISLE MARINA Co. Ltd.
Tsehum Harbor, Box 2130,
656-1138 SIDNEY, B.C

WINTER CLOTHING
Peter Storm clothes. Lifeline jackets, sailing gloves, caps, Dunlop boots, Seawolf sweaters. Everything to keep you warm.
BOSUN'S LOCKER LTD
580 Johnson St. 386-1308

NOW IN VICTORIA
Kingscraft Home Cruisers 35 ft. to 55 ft. Viewing available immediately on the 55 foot. Full Price $78,900. Fully Equipped. Phone Dane Yacht Sales 592-2449.

FOR THE
FISHERMAN - PLEASURE BOATER
HUNTER
The Mustang floater coat and vest. It floats, it's rough, it's warm and washable. W.C.B. approved. Good selection at
McQUADES MARINE SUPPLY
1252 Wharf St. 383-1141
1214 Wharf St. 382-8258

SALVAGE
26 ft. "Bartender" 13K56890 located Jenkins Marine. 8 ft. fibreglas dinghy located 56 Bastion Square. Submit written bids to the attention of J. Mainwood, Brouwer & Co., 56 Bastion Square, Victoria. Highest or any bid not necessarily accepted.

CLIPPER 26
one only demonstrator, includes bow pulpit, main and jib, full keel, head, all upholstery, pop top, 4 h.p. Johnson long shaft. Regular $8550, reduced to $8150.
Cano eCove Yacht Sales
656-5711 — 656-3915

HARBOUR MACHINE LTD.
DIESELS
CHRYSLER NISSAN
FARYMANN
Gas and Diesel engine rebuilding. Shaft and Prop Repairs.
31 Erie St. 383-6555

WANTED: USED 12 VOLT marine radio and 12 volt 23 channel citizen's band radio. Phone 652-1512 or 592-2221.

20 FT. FIBERGLASS SLOOP, new sails, ideal damily day sailer. 477-8850.

19 FT. CLINKER VOLVO 120 IB-OB. Cabin, head, stove, sink, extras. $3,500. 478-5408.

18' BRANDLMYER 1973, 150 H.P. Johnson, trailer, and many extras. Nearest offer to $3,800. 479-2710.

TODAY'S CROSSWORD PUZZLE

ACROSS
1 Capital of W. Samoa
5 Be evident
9 Summoned
14 Eye part
15 Wheel shaft
16 Scarflike vestment
17 Diplomacy
18 Rodent: 2 words
20 Acidity
21 And the rest: Abbr.
22 Was a tenant
23 Chart anew
25 Swagger
27 Intend
29 Regiment: Abbr.
30 Blush
34 "Good King ---"
36 Infant distress
38 Go out
39 Kind of executioner
42 "The ----- Eaters"
43 "Scat!": Slang
44 100 square meters
45 Musical team
46 Hawaiian garland
47 Kind of glove
49 Raymond and Aaron
51 Tie up
54 Political party head
58 Whale: Prefix
60 U.S.S.R. river
61 Uneasiness
63 Prince Charles' sister
64 Overcharged: Slang
65 Seaport of Latvia
66 Greek musical term
67 "----- porridge hot..."
68 Detail
69 Deadfall

DOWN
1 Constellation
2 Calm
3 Kind of pass
4 Of the stars
5 Free from hazard
6 Fire escapes
7 Current path: 2 words
8 Comedian --- Brooks
9 Heavenly body
10 Ore of Labrador
11 Strained
12 Different
13 Conveyance document
19 Medicinal substance
24 Bargains
26 Happen again
28 Likewise not
30 Man's name: Abbr.
31 Noted actress: 2 words
32 Completely finished
33 Existed
34 Curbed
35 Baseball family name
37 Failure
38 Restrict
40 Sever
41 Curler's cap
46 Beguile
48 Hooky-player
49 Light brown
50 Grass-like plant
52 Gift bearer
53 Hibernation
54 Speech defect
55 Being: Sp.
56 Water: Latin
57 Presses for payment
59 Canadiens or Yankees
62 Numerical prefix

Yesterday's Puzzle Solved:

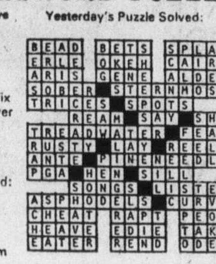

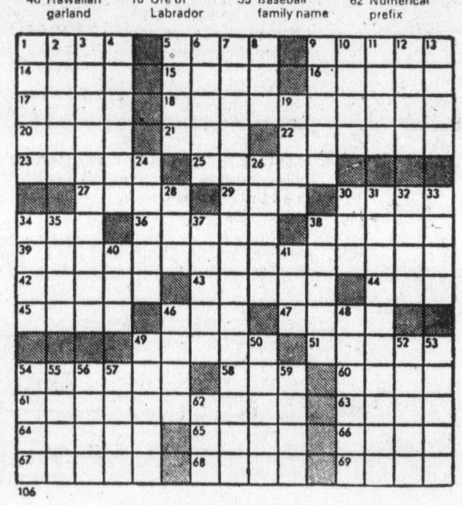

106

By R. A. POWER

80 BOATS and MARINE

ON DISPLAY

18'6 FIBREFORM Beachcomber. Cathedral hull, 140 h.p. Mercruiser I-O. Roadrunner trailer with electric winch, Seagull outboard auxiliary. No reasonable offer refused.

27' MAHOGANY planked GRENFELL, 215 h.p. Chrysler, boat completely refurbished, new cockpit cover, dual controls. 10 knots cruise $12,500

27' CHRIS CRAFT Lapstrake, hard to find model. New 185 h.p. Chris engine, C.B., sounder, full camper top, dinghy. Boat in good condition $17,000

30' OVERNIGHTER. Designed for the fisherman. Boat and engine in excellent condition $8250

35' CLASSIC bridgedeck, 110 h.p. Universal, phone, sounder, oil stove $17,000

41' CANOE COVE Coho, twin Ford Sabre diesels, 7 months old. Hard to find model $96,000

41' CANOE COVE Westporter, twin Caterpillar diesel, radio, auto. pilot, sounder, C.B. and loud hailer, radar. Many other extras. Reduced to $79,500

CANOE COVE YACHT SALES
Canoe Cove Marina
Sidney, B.C.
656-3915
656-5711

BOSUN'S SAILING SCHOOL
Learn to sail and cruise this winter aboard a Bosun's Yacht.
Lessons from $60.00. Small classes afford more personal instruction.
Contact Bosun's for enrolment details.
656-5558
Bosun's Marina Ltd.

FORTUNE BOAT SALES
QUALITY USED BOATS
2270 Harbour Rd.
Sidney
656-5591

45 FT. DIESEL CRUISER. SIX berths, hot and cold water, fridge, ship to shore radio, 3 location power steering, command bridge, convertible top, curtains. Power hoist for dinghy and anchor. Complete equipment including dinghy and outboard motor. Consider good motor home in trade. 652-3389.

24' BLUE SAILING SLOOP, 6 FT. beam. All wood, thin keel, sleeps two. "The Lean Too", $3,300. At French Creek. 752-6958.

80 BOATS and MARINE

24-FOOT SHARK SLOOP, HEAD and 4 berths, main, jib, Genoa and spinnaker. Speedometer, double S.S. life lines and pulpits, 8-foot dinghy, Johnson 5½ motor, anchor, sink and stove. $6500. Call 383-7627 after 6 p.m.

42' TWIN DIESEL CRUISER, completely sound, fully equipped for comfortable live aboard. 6 permanent berths, 2 heads, VHF and AM radio-telephone, forced air furnace, fridge, and many extras. Closest offer to $45,000. Victoria Press, Box 720.

ALL BAY MARINA
SHIP CHANDLERS
Marine accessories and hardware
EZ loade rtrailers
656-3167
2238 Harbour Rd., Sidney

1974 15 FT. CAL-GLASS WITH 71 65 hp Mercury. Full camper top Sleeper seats. Plus many extras Excellent for fishing and skiing Moorage available in Brentwood $2,395. 656-5621.

HAIDI MK 11, 26' FIBREGLASS sloop, well equipped including spinnaker and gear. Well maintained, attractively priced. $12,000. Cove Yachts Ltd., 6261 Genoa Bay Road, Maple Bay. 748-8136

18' FISHING BOAT, DOUBLE planked cedar, deep-V hull, 4 cylinder inboard, 35 h.p. Johnson outboard, 2-5 gallon tanks, controls. Boat in excellent condition. 386-3659, 598-4378.

1974 15' VANGUARD SKI BOAT, metal flake blue with 1965 90 H.P. Johnson 1974 EZ Loader trailer, skis and tonneau cover $2500 firm. 386-0574.

BENFORD DESIGNED 5-TON motor sailer. Partially completed. A perfect year-round family cruising boat. Purchase of longer boat forces sale, at only $5900. 656-5288.

BRITISH SEAGULL OUTBOARDS
All models in stock
from $270 up
VIC. LAWNMOWER HOSPITAL
834 Johnson 386-8338

WEST COAST TROLLER, SANdra Carol, 46', 16 net tonnage, complete electronics, will consider smaller boat as part payment. 478-9192.

WANTED TO PURCHASE
60'-95' boat, prefer trawler hull, 3 cabins with facilities, twin diesel, principals only. Write Victoria Press, Box 726.

1973 17½' K & C THERMOGLASS Deep-V, full camper top, 65 h.p. Evinrude 1600 lb. EZ Loader trailer, all in excellent condition. $4250. 652-1673.

ENTERPRISE 13'6" SAILBOAT, complete with air flotation bags, excellent sails, boom vang, good condition, fine racer. $750. 477-6610.

22' SLOOP FIXED KEEL, FIBREglassed. 3 sails, Seagull, anchors, etc. Sleeps 2 plus 2, $2,200 or offers. Phone 382-1937.

31' CONVERTED NAVY CUTTER, BMC diesel, all facilities, comfortable and seaworthy. $9800. 479-7709.

ENTERPRISE DINGHY. EXcellent condition, racing sails, trailer and all accessories. 479-5526.

33 H.P. 67 JOHNSON OUTBOARD, controls and tank, $350 or nearest offer, also 13' plywood boat, $35, 656-2910.

15½' GLASCRAFT WITH ALL accessories. 1971-60 Johnson, 1972-6 hp Johnson, with Roadrunner trailer. $3350. 598-5430.

13' GLASCRAFT, REBUILT 20-h.p. Johnson, remote controls, 2 props included; new Explorer trailer. $1100. 479-5403.

1½ HP BRIGGS AND STRATTON engine, good condition, $35, 477-4160.

92 SPORTING GOODS

BOSUN'S SEA TREK DIVE CENTRE
Scuba Course starts September 29th. Complete course outline available on request.
"TEACHING IS OUR SPECIALTY"
943 Yates st. 386-2525
Div. Bosun's Marina Ltd.

LEARNING TO DIVE
It will pay you to see the largest selection of diving gear on the island — all top name brands. Frank White's Scuba Shop, 832 Fisgard St.

NEW STOCK OF BADMINTON RACQUETS
OAK BAY SPORTING GOODS
2077 Cadboro Bay Rd. 592-9021

92 SPORTING GOODS

Robinson's
Rem. .308 auto. W 4x $179; Krag 6.5 $59; Win. Mod. 54 .30-06 $249; P. Hale .308 Mag. $139; Win. 38/55 $174; Rem. .30-06 pump $164; Stevens 16 Ga. pump $97; Win. Mod 12 pump $194; Ithaca 12 Ga. auto. $156; Browning 12 Ga. trap $375; H and R .22 $79; S and W .32 $69; Colt .38 Spl. $129; Saver .32 auto. $49; High Stan. .22 $69.
1307 Broad St. 385-3429

22 CALIBRE RIFLES, 1 SUPERB Browning long auto, 1 Mossberg long auto, 350KA. Both with calibrated Weaver scopes and carrying cases. Each fired 10 rounds only. As new. Also, indoor shuffle board, as new, complete with rocks. 478-3069.

SKATES
RAY'S SPORTS CENTRE
1692 Douglas 385-6312
Colwood Corners 478-3606

SCUBA TANK WITH HARNESS, regulator and bouyancy vest. $225. Phone 592-3091.

WINCHESTER COOUI 270 RIFLE and 4X Bushnell. Also scuba gear. 478-9486.

BELGIAN MAUSER, 30-06. Almost new. Full stock. $157.50. 383-1769 evenings.

GOLF CARS
Gas or electric from $550, new and used. Rick Telford 386-8424.

(1) 30-30-94 NEW. (1) 308 BROWNing Auto. — new, sell or swap. 1330 Grant St.

PARKER HALE 1861 MUSKEtoos. As new with extras. $220. 477-6660.

PACIFIC TAXIDERMY
Head mounts and rugs. 386-9374.

WET SUIT, GOOD SHAPE, FOR 150 lbs., $35. 383-9218.

COMPLETE HOCKEY OUTFIT. Size 8-10 yrs. $30. 477-5862.

93 CAMERAS, SUPPLIES AND PHOTO FINISHING

USED EQUIPMENT
1 CANON F1 50 mm 1.4 'mint'
1 CANON 1218 Super Zoom
1 NIKON FTN 50 F2
1 Mamiya RB67, 180 mm lens
1 Fuji 690
1 Hasselblad 500 c, new lens and back
1 Minolta SR100 50 mm F1.7
1 Mamiya press complete kit
1 Koni Omega rapid M complete kit
1 Nikon F

See Our Display Ad In Today's Paper

BILL'S PHOTO SUPPLY
1672 DOUGLAS 383-7443

Hilton
PHOTO SUPPLIES LTD.
Trans-Canada Highway
Chemainus
Drawer 750 Ph. 246-3311

CANON FTB., BLACK BODY, F 1.4 lens, case, lens hood, 6 months old, 1974 model, firm $300, after 4:30 p.m. 388-4968.

HASSELBLAD C, $800; 12 BACK, $175; Speed Graphic, $180 complete. 477-2773 or Box 4036, Station A. Victoria.

ZEISS CONTAFLEX 2.8 TESsar. Zeiss Contessamat S E 2.8 Colour Pantar. Set of filters and two light meters. 598-2753.

BOLEX 16 MM EQUIPMENT; wide angle and standard Switzar lenses and editor. 598-8482 eves.

ROLLEIFLEX TLR 3.5 PLANAR lens, built in meter plus extras, $200. 477-3406.

96 RANGES, STOVES and FURNACES

HAVE PURCHASED SEARS KENmore range, selling Viking 30" electric range, good condition, $80 or offers. 479-5520.

LARGE TAPPAN GAS RANGE, deluxe model with centre grill and warming oven. $150 642-3348.

FOR SALE, NEW 24" ELECTRIC range, harvest gold, $210. Phone 384-0321 between 9 a.m. and 4 p.m.

G.E RANGE, 30", WHITE, TIMer, light, window door, rotisserie. $125. 479-7231 after 6.

FROST-FREE GIBSON FRIDGE, 1 month old. $400 or best offer. Phone 748-2363 before 11:00 a.m.

HOT WATER FURNACE AND oil burner complete, $175. 477-1993.

96 RANGES, STOVES and FURNACES

24" MOFFAT ELECTRIC RANGE, white, oven element required, $30. 383-3963.

97 FURNITURE

CONTINENTAL VALUES
3-Room Group consisting of:
Sofa—love seat
3 tables
2 lamps
5 pc dinette
3 pc bedroom ste.
matress, box spring
No Down Payment
$39.77 per month for 36 months

100 fine chesterfield stes. at our two locations

40 Dining Room Stes.
Spanish
Colonial
Modern
French Provincial
at our two locations

CONTINENTAL Home Supply
716 JOHNSON
779 PANDORA (warehouse)

READY TO FINISH FURNITURE
Victoria's largest selection quality constructed in solid wood.
THE WHITEWOOD SHOPPE
4488 West Saanich Road
In the Royal Oak Shopping Plaza next to the Chez Ernest Restaurant.

MATTRESSES
6 LATEX
FOAM RUBBER (all sizes)
posture zone support, clean, hyienic, doesn't sag or lump. 3'3", $109. 4'6", $129; Queen $179.
IMMEDIATE DELIVERY
GREGG FURNITURE
2300 Douglas 388-7365

VILAS
GENUINE VILAS FURNITURE. WE SHIP ANYWHERE IN B.C. B.C. BROCHURES ON REQUEST. CONTINENTAL FURNITURE. 716 JOHNSON STREET, 386-2458.

RELOCATING MUST SELL: Modern aged dining room suite $250, contemporary bedroom suite $200, young girls French provincial box spring and mattress plus lamps tables, etc. Call 382-3878 after 6 p.m.

MUST SELL IMMEDIATELY. Moving. One-bedroom suite double bed, $150. Kitchen set, $25. 6-year crib, $15. High chair, offers. Chesterfield and chair, $75. Fleetwood stereo cabinet, $50. 383-5236 between 10 a.m. and 2 p.m.

OFFICE DESK
Like new, with side extension and swivel chair, 1 year old, for quick sale, cost $350, sell $175. Phone 384-8035.

SEPTEMBER SALE
¼ off foam furniture. 25% off all floor samples. Cushions, all sizes and colors, $1. Poly Furnitures, 517 Yates. 386-8541.

BRAND NEW 30x60" WALNUT veneer desk, only used once, has one filing cabinet and two drawers. To view 1385 Hampshire. Phone 598-6905 anytime.

FLORAL DRAPES, SIZE: 7' long and 15' wide. One 45" long 123" wide, one 45" long 110" wide, 2 pair 33 long 90" wide, 33" long 100" wide. 2 lamps. 479-7819.

SOLID TEAK TABLES OF ANY size, inlaid with mosaic tiles — also unusual teak items made to order. 656-1496.

GREAT FOR FAMILY ROOM
Solid birch colonial coffee table, 2 bookcase-type step end tables, $125, 598-3729.

7-PCE. OAK DINING ROOM suite, table, plus leaf, six wicker back uphostered chairs, as new condition $450. Phone 598-7142.

BEDROOM SUITE, WALNUT tone. dresser and mirror, night table. Near new box, spring, mattress. $150. 383-7347.

11-PIECE SWEDISH WALNUT dining room suite. $900. 477-5952 evenings.

CUSTOM BUILT BEDS: CAPtain's, $100, Bunks and Mates, $90. Delivered. 479-7400.

48" MATTRESS AND BOX spring with headboard, $80. 382-4919.

RECLINER CHAIR, $45. OCcasional chair, $28. Gate leg table. As new. 385-3294.

CHESTERFIELD AND CHAIR, dark brown, in excellent condition. 658-8054.

HARMONY HOUSE CHEST OF drawers, double dresser, night table, $75. 656-3197.

CHESTERFIELD, HERCULON material, flex steel springs, in good condition 386-0574.

COMPLETE BEDROOM SUITE. Sealy boxspring and mattress. Excellent condition. $175. 385-5974

3' HOLLYWOOD TYPE BED, apartment dinette suite, table and two chairs (new) 477-9343.

2-PIECE FLEXSTEEL CHESTERfield, 96" long. Brown, good condition. $95. 386-6582.

COLONIAL HIDE-A-BED AND matching chair, love seat, $225 or best offer. 388-6125.

HOUSEHOLD FURNITURE FOR sale. 384-0415, 384-4447, 385-2230.

CHESTERFIELD SUITE, BROWN tweed, $50. 382-1364.

98 TV, STEREO, RADIO SALES AND SERVICE

$10.00 RENTAL
KENT'S TV
383-7104

CAV ELECTRONICS LTD.
758 YATES 388-6564
1686 HILLSIDE 388-5222
SALES AND SERVICE
For quality audio components

TAPE DECKS
8-track play and record
Reg. $139.95 Special $99.95
Make your own 8-track tapes.
B.C. SOUND and RADIO SERVICE
931 Fort 383-4731

HAVE PURCHASED SEARS SILvertone color TV. Selling black and white 21" Fleetwood, walnut cabinet, good working order, asking $50. 592-3182.

26" SILVERTONE COLOUR T.V. New condition, $350 cash. 656-1607 or 656-6152.

98 TV, STEREO, RADIO SALES AND SERVICE

RENT or Rent to Own
— COLOR TV —
Black and white
Call Now
MAIS TV
Sales and Rentals
385-2435

RENT
ELECTROHOME
COLOR TV
OR TRY OUR RENT-TO-OWN PLAN
with a 3-year guarantee on all parts and labour
6-year warranty on picture tube only $22.67 at
CITY CENTRE TV
3970 Shelbourne 477-6971
next to K-Mart in the Mall
10 a.m. to 10 p.m. daily

RECONDITIONED COLOR TVs
AS LOW AS $10 PER MONTH
Black and whites from $49.95
BRAND NEW
Admiral Color TV's from $299
THE TRADERS
715 Finlayson — Phone 388-6264
OPEN NIGHTLY 'TIL 9 P.M.

PHILIPS
ELECTRON
383-5432
100 W. Burnside
The NEW 1975 solid state PHILIPS in soon.
"CLEARANCE" of ALL 1974 STOCK at REDUCED PRICES

RENT TV
Color and black and white
385-3832
BUTLER BROTHERS
(across From the Bay)

CLEARANCE OF 1974 PHILLIPS MODULAR 4 COLOR TVS
See them while they last!
ATLAS STEREO AND TV
385-2712 763 Fort Street

AS NEW, MARANTZ 100 WATT 2245 receiver, EPI 150s speakers, Thorens turntable, Shure V15 type II cartridge. Worth $1500, asking $1000. Joanne 386-1597

HAVE PURCHASED SEARS 26" color T.V., selling 23" R.C.A. black and white, good working order. Asking $95. 386-8677.

HEADQUARTERS FOR CITIZEN Band radios and accessories. MacDonald Furniture Mart, Broad at Pandora. 383-1171.

STEREO, 30 WATTS PER CHANnel, AR turntable. Sinclair amp, speakers, sell separately or complete. $250. 383-8581.

CANADA-RUSSIA SPECIAL, 26" Admiral color TV, just reconditioned, $375. 479-1998.

HITACHI STEREO, ONE YEAR old. $1,350. Sell part or whole. 386-7101, after 5.

NEAR NEW AKAI AMPLIFIER, model AA-5500, phone 386-7385 after 5 p.m.

ZENITH COLOURED TELEVISION. Remote control $250. 479-7071.

TV CABINET 26" PICTURE IN working order $25. 385-7043.

PROLINEAR AND WESLINE stereo speakers. 478-9486.

CONNOISSEUR'S STEREO
477-6262

COLOR TV FOR SALE, 25", LIKE new. Reasonable. 383-1738.

99 GROCERIES, MEAT AND PRODUCE

KING'S SUPER FOOD'S
262 Island Hwy. Phone 479-2542
BEEF SALE
Sides of Beef 99c lb.
Hind ¼'s of Beef $1.25 lb.
Fronts of beef 85c lb.
"Also Special Discounts on your freezer pacs of 75 Lbs. and over."
PRICES EFFECTIVE
Sept. 25th to Sept. 29th
Grade "A" 100% guaranteed.

GRAHAM MEATS
FALL BEEF SALE
Grade "A" steer beef sides lb. $1.09
Grade "A" steer beef sinds lb. $1.29
Grade "A" steer beef fronts lb. 89c
Alberta grain-fed pork sides lb. .89c
Freezer order line 598-2211

CUSTOM CANNING
Housewives! Is your freezer full of fish? Why not bring your salmon and trout to us and have it professionally canned or purchase salmon for canning at our retail store. The Sportsman's Smoke House, 235 Russell St., Victoria, situated by the old Ormonds Biscuit Factory off Esquimalt Rd. Hours 8 a.m. to 6 p.m., Monday to Sat.

ALBERTA MEAT MARKET
FREEZER SALE
Hinds $1.25 lb.
Sides 95c lb.
Fronts 69c lb.
Baby Beef Sides Sale
Grade A 99c lb.
Grade B 92c lb.
Perfect for freezer little waste.
Buy now and save
1811 Cooke St. 383-3012

WHELDON MEATS
WHOLESALE
Grade A, 1 and 2
Sides .99
Hinds $1.25
Fronts .85
Side Pork .79
100 per cent guaranteed
Game cutting 15 cts. lb.
Free Delivery. 478-1281

SAVE MONEY AT HARVEY'S
Fresh Hamburger 85c lb.
10 Pound Lots 79c lb.
Sliced Side Bacon $1.29 lb.
FREEZER MEAT SPECIALISTS
Hind Quarters $1.25 lb.
Sides of Beef 95c lb.
2709 Quadra Street 383-2031

MAPLEWOOD MEATS. HOME Freezer Supply, Grade A, 1and 2
Beef.
Sides 95c
Hinds $1.25
Fronts 79c
Side Pork 79c
Free Delivery 478-3670

WILLIAMS QUALITY MEATS
GRADE "A-1" BEEF
Sides $1.05 lb., full baron of beef $1.09 lb., hinds, $1.29 lb., fronts 83c lb.
795 Fort Street 384-0525-26

APPLES, APPLES
APPLES
Freshly picked MacIntosh and Tydeman cooking apples. Orders taken for Anjou pears at Saanich Orchards, 652-2009.

99 GROCERIES, MEAT AND PRODUCE

GOOD CANNING TOMATOES
20c per lb. Bring own containers, 5630 Alderley Rd. off Sayward.

CORN SPECIAL
No. 1 freezing corn by the sack. Silver Rill Farm, 7179 Central Saanich, 652-3509.

WEALTHY APPLES
Best cooking and eating. 20c pound. Some 15c pound. 6682 Central Saanich Road. 652-2148.

SILVER RILL FARM PICK YOUR own corn is temporarily short, will advertise when new patch comes in.

APPLES
Macs 18c lb. Sunhill Orchards, 5963 Old West Saanich Rd. 652-2889.

FRESH APPLE JUICE
Bezzola's Juice Ltd., Freeman Rd., Cobble Hill.

APPLES, AFTERNOONS AND evenings only. 1820 Stelly's Crossroad.

DELICIOUS GREENHOUSE TOmatoes, ripe, green, 20c, 30c per lb. 479-1338 (not Sundays).

FRESH WHOLE TUNA, 50 CENTS a pound, Sooke Wharf and Pacific Bandit.

APPLES, MACS AND TYDEMAN, 5016 Wesley Rd., corner of Wesley and Claremont.

GOOD FIELD TOMATOES. 20 pound lots, 25c per pound. Pick up in town. 388-5805.

TWO 4-H STEERS, GRAIN FED, Approx. 1000 lbs., 65c lb. 479-3239.

GAME PROCESSING, FULL FAcilities. 15c per lb. 478-3670.

APPLES, MACS, GOOD PRICES. 1820 Stelly's X Rd.

100 MISCELLANEOUS FOR SALE

BARGAINS
Garage and Salvage Sale
LANGFORD-COLWOOD AREA
Interesting items for Home and Garden, Etc.
Out Sooke Rd., right on Kildew, right on Volmer, right on Donovan, right on Paisley to 3093 Paisley.
Sat. and Sun., 8:00 a.m.-6:00 p.m.

SUPER DRIVEWAY SALE
Saturday and Sunday, 1731 Coronation Ave. (by Jubilee Hospital). Many small items plus color TV; 30" range; Hoover spin washer-dryer; fridge; card table and kitchen tables; '66 Ford alternator, radio, trailer hitch and eight-track tape system.

REALISTIC TRC 24A CB, WITH speaker, whip and portable power pack; 2 pair snow tires fit Datsun or Toyota, near new; 2 rims, fits Valiant. Unimat lathe, near new, with accessories; small record player with automatic changer. 479-2848 between 6-7 p.m.

61" MARBLE TOPPED bathroom vanity, clam shell sink, pink and gold, never used, new $355, sacrifice $225, firm. Wringer washer, front loading washer, older chrome kitchen chairs. All cheap. 479-1998.

MISCELLANEOUS FROM SEVeral houses. Crib, $25. Large quantity clothing, 25c per item up. Save 25% and up on Christmas cards. Many other new and used items. 3770 Sooke Rd. Between Humpback and Kangaroo Rd.

CHESTERFIELD AND CHAIR; hostess chair; china cabinet; dinette suite; Westminster chime clock; small household articles; genuine muskrat fur coat, size 12-14. All articles excellent condition. 384-5816.

CLEAR, LEADED GLASS WINdow, 5'5" by 4'4", $45; 4-drawer maple chest, $40; 10x14 British India rug, $250; 6x9 Chinese hooked rug, $50, both beige with floral corners and rubber under pads. 598-2252.

SURPLUS, ALMOST NEW DISHwasher, $250; electric guitar, $25; chest, $20; record player; TV, $25; Kenmore vac, $45; metal cabinet, $18; camp stove; appliances, etc. 479-3116.

170 LB. BARBELL AND DE luxe bench; folding 3-speed bicycle, component Hi-Fi; cross country skiis and size 43 boots; adult hockey goal pads; 12 sq. yds. carpet underlay. 385-7150.

ONE WOODEN GARAGE DOOR with all fitting and glass windows 6'4" high 8' wide. $50, one chesterfield and chair, rust shade $100, Gendron baby carriage red and white $50. Good condition. 383-3935.

WALLETS; HAND-MADE FROM finest quality Moroccan leather. Many different colours and patterns, some 22 karat embossed, $16, $14, $12. Phone 592-7474 after 6 p.m.

SINGLE CHESTERFIELD, $125; chesterfield chair, foot stool, $225; walnut china cabinet, 4 chairs and table, $450; one dresser $90; pole lamp; miscellaneous. 383-3845.

SERVICE STATION TOOLS, OXY/acetylene welder, tanks, carts, etc.; Coats tire changer; Bear balancer; Champion spark plugs machine etc. 382-7963.

DEMOLITION SALE
Used red bricks; 2x6's 2x10's, 2x14's. 3x16's; furnace and tank; miscellaneous items. Apply 900 Government Street, 8 a.m.-6 p.m.

STORE CLOCK, ROLL PAPER stand, display rack for books etc. Coal oil heater, oil pump, bathroom medicine cabinet. Kitchen cupboard. 383-7870.

GARAGE SALE, GIVE AWAY prices, desks, drapes, game table, clothing, dishes, garden tools, miscellaneous. 840 Beckwith (off Qudra).

FOR SALE
10 cubic feet Viking fridge, "White" excellent condition, and good working order. Please call 656-2641. Asking $150.

MUST SELL DELUXE STEREO, cost $1180, painting cost, $500; portable TV, basket chairs, wood stove, misc. best offers. 211-885 Craigflower. 388-4520.

INDUSTRIAL SINGER SEWING machine, 2 years old. One Singer Serger, $95. 478-4000 weekdays, 383-1456 Sunday.

VERANDAH SALE: SATURDAY and Sunday. Bed, buggy, washing machine, chesterfield, chairs, miscellaneous. 3829 Rowland Avenue.

HOMEMADE EQUALIZER trailer hitch, $30; 1 pair size 4 soccer boots, $5; 1 pair size 5 skates, $8. 383-4068.

CARBIDE SAWS
Sales and sharpening. Island Carbide Sales and Services Ltd., 622 Fisgard. 385-5500.

CONVERTIBLE BED-CHESTERfield; Teco gas lawnmower; Fleetwood 21" black-white TV; Fireguard; wooden chairs. 592-6641.

LLOYDS BABY CARRIAGE, dark green, convert to car bed, sun canopy, good condition, $40. 652-3126.

CHESTERFIELD AND CHAIR, fridge, boy's skates and helmet, exercise bike, boy's bike, kitchen chairs and miscellaneous. 478-9663.

TORO PROFESSIONAL RIDING lawn mower, 7½ h.p. with Wisconsin engine. Best offer to $190. VW gas heater, 12 volt, $90. 382-4465.

30" VIKING FRIDGE. FROST free, large freezer at bottom, $150. 30" Viking stove with rotisserie, $50. 598-3206.

24" DELUXE MOFFAT RANGE, reliable, 14 years old. $35; two 12" studded snow tires, near new on 4-hole rims, $40. 478-6490.

1973 RALEIGH ROYALE TENspeed bicycle, $70; Coleman lantern. $7; catalytic heater, 2000-5000 btu, $13. 477-8360 after 4:30 p.m.

WASHER AND DRYER, GOOD condition. $150 pair or $90 washer, $60 dryer. 592-2893.

ZENITH-E SLR CAMERA. $45. Pack sack, $20. 385-2394 before 5 p.m.

30" VIKING ELECTRIC RANGE, $30; Bay gelding, experienced rider. 477-3389.

BRITISH INDIA RUG, GREEN. $80. Westinghouse range, $30. 652-2580.

PARKING LOT SALE, CARPET and lino remnants. Drive by 356 Bay St.

APPROX. 100 EDISON CYLINder records, excellent condition, best offer, 479-2722.

NUMBER 30 COPPER BRONZE Range Boiler or Electric. Venetian blinds for four ft. window. 478-6065.

MAHOGANY "TABLE", 6'X6"X4', 4 large drawers, dressmaker's dream! $200. 598-7703.

4'6" MATTRESS, $30; ARBORITE top table, $25. 384-0733.

BABY BUGGY FOR SALE. 479-3940.

ALDERWOOD
$25 a pick-up load. 598-1801.

100 MISCELLANEOUS FOR SALE

KING JOHN'S INN
Opening soon, un-needed articles for sale — house at 2668 Sooke Rd. for demolition to highest bidder. Oil range, space heater tank and lines, Bostich spiker, nailer guns, large service station. 110-220 air compressor on trailer, hose, attachment as new. 1973, 25 ft. prowler trailer, bath and shower hardly used, fully equipped, licensed. Enquire 2668 Sooke Rd.. owner.

LIKE NEW CONDITION
Kenmore electric stove, white, rotisserie, meat probe, timer, $135. Admirals fridge, 2-door, freezer at top, white, $150. Kenmore washer, white, $125. Sunbeam lawnmower and cord, $50. Floor length drapes, off white, lined, approximately 12', $100 or closest offer. 385-7456. Friday, Saturday, Sunday, or Monday only.

FOR SALE, NEW SIMMONS Queen size bed, $220; two-piece bed settee, black naugahyde, $330; as new Hardings, 9x12, blue carpet, $110, 16½' green runner, $38; Maytag porta-dryer, $115; used carpets, rugs, curtains, clothing, bath, basin, electric hoe, etc. Call 658-5610 before 11 a.m. for details or call at 4794 Interurban after 1 p.m.

YARD SALE SATURDAY, SEPT. 28, 10-5 p.m. Swing set, accordion, sideboard, clothing, books. built-in electric range top, paint, records and portable record player, portable gas powered suction pump, odds and ends. 1254 Oxford St. 382-2930.

SONY AM-FM CASSETTE REcorder, CF-300 $125. Braun T-1000, portable 16 band FM radio, $385 (with extra speaker) Bowmar MX-100 memory calculator, $135. Sears digimatic MR-10, memory calculator $70 excellent condition. 384-8272 evenings.

TYNAN CHESTERFIELD CHAIR, $40; double dresser with mirror, $35; Khroeler loveseat, $85; Woodwards portable sewing machine, zig zag and design cams, $35; 2 drawer desk, $20; coffee and end tables, $25; lamps. 384-1978 after 5 p.m.

CHAIN SAWS
SALES—SERVICE—PARTS
HOMELITE CHAIN SAWS
5 models, from $124.95
VIC. LAWNMOWER HOSPITAL
834 Johnson Street 386-8338

HOUSE FULL OF FURNITURE effects and appliances being sold. Owners going abroad. 1971 Mazda car included, some fishing equipment, cash or certified cheque only. Prior viewing by arrangement. 477-9718.

GARAGE SALE: SATURDAY, 9-5, 151 Beechwood. Girl's bicycle, fridge, Cogswell rocker, complete 10-gallon aquarium, miscellaneous lady's clothing, 4 bar stools, steam hair curlers, bird cage and stand. 598-8434.

NEED A DRYER?
Here's a dandy at the right price too! Moffat with perma press cycle $219.
BUTLER BROTHERS
1720 Douglas 383-6911

COAL AND WOOD STOVE WITH oven thermometer, cream enamel, top condition. Also, working hot water heater, wired for 110. Suitable garage heater or cabin. 478-3069.

GARAGE SALE
Dishwasher, naugahyde recliner, kitchen table and chairs, rumpus room furniture, end tables, etc. Make an offer, must sell. Saturday, Sept. 28th, 10:00 a.m. — 4:00 p.m. 1267 High Rock Ave.

ELECTRIC BROOM, WINNIPEG couch. coffee tables, light fixtures, lamps. Dodge truck tire and rim VW seat. Black leather jacket, rust suede jacket. Men's clothing. 383-5050.

CHESTERFIELD SET, SINGLE beds, kitchen tables, unfinished bedroom suite, combination stereo, stoves, fridges, other household items. Phone 598-5896 till 5, 386-1043 after 5.

GARAGE SALE, SAT., SEPT. 28, 10 a.m., 1410 Fairfield Rd. Kitchen table and 4 chairs, $45; wringer washer, $30; man's bicycle, $10, and many other articles. Everything in perfect condition.

400-FT.-LONG X 1⅛" DIAMETER steel wire rope, piling loop each end; foam flotation material in 3"-thick slabs, enough for 35-man lifeboat; 30 greenhouse ventilators, 4'x2' hinges and glass. Call Joe, 478-5646. 2564 Burnside West.

BASEMENT SALE: WOODEN wardrobe with matching ¾ bed. 7-piece kitchen set. Electric stove. Miscellaneous household items. Saturday noon to 4 p.m. 224 Irving Road. 642-5930 or 598-2165.

G.E. FILTER-FLO WASHER with water saver, $125. Westinghouse range, fully automatic, $125, frost-free 2 door fridge (Viking), was $695, sell $225, all in excellent condition. 385-0370, 386-9983.

CARPET ALMOST NEW
Six months old green nylon hard twist. Approx 85 yards. Can be sold as separate rooms or in bulk. Underlay also available. 383-1540.

HAVE PURCHASED SEARS KENmore range and Coldspot fridge, selling gold Kenmore range and gold Coldspot fridge, $525 for pair. 384-6391.

GARAGE SALE. ONE LARGE bed, two sets of table and chairs, one 30-ft. extension ladder, waffle iron, electric frying pan, other miscellaneous. 1361 Lang St.

HAVE PURCHASED SEARS Coldspot fridge, selling 16 cu. ft. automatic defrost fridge, white, good working order, $170 or offers. 479-4242.

FREEZING EQUIPMENT. WALK in freezer, two units, one sharp freeze, one large storage compressor, good condition. Moving must sell. 642-5943.

SAW SHARPENING
Circular and Handsaws
One Day Service
VIC. LAWNMOWER HOSPITAL
834 Johnson Street 386-8338

ELECTROHOME STEREO, chrome kitchen suite, 2 Moorecraft vases, sheer drapes, light fixtures, odd tables, bedspreads and curtains. 477-9682.

JEWELLERS LATHE "PERTON" with 9 collets, variable speed reversing motor. Two sets watchmakers staking tools over 190 pieces. $250, firm. 382-4949.

AWNINGS, 2 CANVAS ROLL-UP type, blue, 10'6" x 6'6", 28'8" x 6'6". Hardware only for one 14'2" x 6'6". Good condition. $100. 592-9709.

BRITISH INDIA RUG, LIKE new, 9x15; Duncan Phyfe drop-leaf table and chairs; kitchen extension table, four chairs; high-low couch, Simmons. Other articles. 383-3183.

'62 AUSTIN CAMBRIDGE MOTOR and parts; 4 pairs boy's skates; Boosey and Hawkes clarinet; H.O. train; set of drums. Phone 388-9319.

COMMUNITY GARAGE SALE
9 a.m.-3 p.m., Saturday, October 5. Behind Pay and Save Station, next to Tile Town on Esquimalt Rd. We have everything!

POLAROID LAND CAMERA SX-70, also Akai open real tape deck, both as new. Seen only at 2975 Glen Lake Road.

SALE. DRYER; BED AND dresser set; round table with 2 chairs; bathroom sink; hairdryer; wig; carpenters level. Sat. 11-4, 3946 Helen Rd.

HAVE PURCHASED SEARS KENmore Zig Zag sewing machine, selling Singer, walnut console, asking $45. 479-5154.

NEARLY NEW SQUARE DANCE dresses, crinolines and petti-pants. Reasonable. One complete Brownie uniform, size 10, $8. 592-3437.

MODEL 1690 SKILL CHAIN SAW complete with 36" bar and chain. Good condition. One year old. $225 or nearest offer. 382-4562.

SILICA GEL, THE PERFECT drying agent, now in stock at Industrial Plastics Ltd., 2105 Douglas. 386-1477.

10 BRAND NEW VENDING MAchines, never uncrated. Will dispense articles 10c-25c, offers. 656-3317.

HALE CO. OIL FURNACE, 10,000 BTU, $100. 987-5413 North Vancouver.

SILKEN LAMP SHADES. PROfessionally re-covered. Phone 592-6746.

COMBINATION T.V., RADIOrecord player, $95, electric 3-brush floor polisher, $12. 388-4143.

WEDDING DRESS, VEIL AND headpiece, large 16. 383-2526 after 5:30 p.m.

BRAND NEW CUSTOM CRAFT rug shampooer and floor polisher for sale. 384-8949.

ICE-FREE FRIDGE, $50; WASHer, $20. 2840 Graham. Visit after 4.

GM BABY SAFETY SEAT, $10. 478-2825.

10 CUBIC FT. REFRIGERATOR, good condition, $75. 478-1006.

100 MISCELLANEOUS FOR SALE

Mais
HOOVER Twin Tub, spin dry washer. Excellent condition. $79.95
19" ADMIRAL portable TV in good condition. $39.95
2-piece, 3-seater chesterfield. Very modern saddle arms. Shepherd casters in front. Like new. $179.95
25" color TV in good condition, from $129.95
1821 COOK
385-2435

KILSHAW'S
1115 FORT ST.
AUCTION
FRIDAY AT 7:00
10 (or more)
VERY GOOD UNDERWOOD TYPEWRITERS
RUGS
EXCELLENT BROADLOOM
FINE FURNITURE
384-6441
Appraisals made for insurance, probate and sale purposes.

CHECK OUR PRICES
Before you buy. New shipment of chesterfield suites just arrived.

2 pc chesterfield suites	$219.00 to $449.00
Hide-a-beds	$219.00
Swivel rockers	$69.00 and $129.00
Love seat	$199.00
Round rock maple table and 4 chairs	$359.00
Duncan Phyfe drop leaf table and 4 chairs	$288.00
Larger table with 6 chairs	$399.00
China cabinets	$119.00 to $249.00
Corner china cabinet	$129.00
Tea Wagons	$95.00 and $189.00
Secretaire drop front desk	$395.00
Gate leg table	$99.00
4 Windsor style chairs	$119.00
Single beds	$79.00 to $139.00
Chest of drawers	$44.50 to $99.00
Dressers	$49.00 to $139.00
Complete bedroom suites	$248.00 to $718.00
Twin maple bedroom suite	$495.00
Vacuum cleaners	$24.50 to $49.00
Fire grates	$5.95 to $11.95
Fire Screens	$14.95 to $32.95

Use Your Chargex
PANDORA FURNITURE LTD.
New and Used Furniture
1050 Pandora Ave. 383-6319

WAREHOUSE BARGAIN SALES
584 JOHNSON (UPSTAIRS)
GOOD SELECTION OF USED FURNITURE AND ANTIQUES
INCLUDES:
Brass beds; bedroom suites, buffets, dining suites, old flat irons, old lanterns, Mason jars, insulators, gramophones, rocking chairs, coffee tables and many more items. Dealers welcome.

UNIVERSAL TRADING CENTRE
PHONE 383-9512

Robinson's
BINOCULARS
For all seasons
and all reasons
TERRIFIC SELECTION
1307 Broad Street 385-3429

4 NEW TIRES AND RIMS
for Ford Bronco, or Dodge 9.5x16½ Hi flotation. $460 to clear. Honda 250 motorsport bike.
VICTORIA JEEP
HILLSIDE AT ROCK BAY

HAVE PURCHASED SEARS KENmore zig-zag sewing machine, selling straight sew Viking portable, very good condition. Asking $35 386-7859.

HAVE PURCHASED SEARS KENmore automatic washer, selling Eldis Wringer washer, good condition, $45. 478-7382.

HAVE PURCHASES SEARS KENmore automatic washer, selling Simplicity spin washer, like new condition. Asking $150. 382-4308.

HAVE PURCHASED SEARS white washer, selling Frigidaire washer, needs work, asking $60 or offers. 592-4310.

TWO ALUMINUM WINDOWS, 4' by 5', as new. Self propelled reel type lawnmower. Pen 350 Level Line Reel. 388-4015.

GARAGE SALE: SATURDAY, 10 a.m. at 3884 Tillicum Rd. 12' ski boat, tricycle, barbecue, prehung doors, etc.

GARAGE SALE: FURNITURE, appliances, many miscellaneous. Saturday and Sunday, noon to 6 p.m. 585 Toronto Street.

GARAGE SALE, SUNDAY, 10 a.m.- 5 p.m. Used doors, tires, ornaments, etc. 4386 Chartwell Drive.

3-PIECE BEDROOM SUITE; round rug; two single mattresses; fun fur coat; upholstered chair. Best offers. 478 2253.

1972 G.E. DISHWASHER, 5 cycle, top loading, with maple cutting board, like new, $175. 477-9692 after 6.

COLLECTORS ITEM ONYX AND inlaid chess set; brass and copper gift items; embroidered dresses; Kashmiri rugs etc. 384-4292.

HAVE PURCHASED SEARS KENmore washer, selling Inglis automatic, 2 cycle, 2 speed, 12 years old, $50 or offers. 592-1135.

FOR SALE: DOUBLE AND SINgle bed, maple dinette suite, pool table, table saw, jig saw, miscellaneous household items. 652-2183.

DEMOLITION; DOORS, WINdows, bath hot water tank, oil stove and tanks, 10 speed bike. 2845 Inlet Avenue. 384-8406.

HAVE PURCHASED SEARS KENmore washer, selling McClary wringer washer, good working order. $60 or offers. 477-3729.

FOR SALE ROYAL TYPEwriter $50. Smith Corona typewriter $20. Phone 382-5983 after 5 p.m.

PAIRS MENS BAUER SKATES, size 7 and 8. 10 speed Peugeot bike, 120 bass accordion. 642-3320.

CHINA MINK JACKET, EXcellent condition, $600 or nearest offer. 383-5517.

ONE 3-SPEED LADIES BIKE. Good condition. 9x12 multiple pink rug. Best offer. 386-2056.

STUDIO CARDAMATIC KNITting machine, as new, $200 or nearest offer. 478-6883.

CHESTERFIELD AND CHAIR $50; green nylon carpet, foam backed, $50. 386-1676.

27" BLACK AND WHITE TV, console, good condition; 12x14 rug. 386-2731.

HOOVER UPRIGHT CARPET vacuum, 6 months old, $75. 386-6385.

CHESTERFIELD, FULL LINE OF hardwood floor-laying equipment. 652-1554.

GARAGE SALE, SEPT. 28. 974 Victoria Ave. Electrical appliances. kitchenware, miscellaneous.

RED NYLON SCULPTURED carpet, good condition, $35 (9x12). 479-6421.

NATURAL MINK STOLE, VAlued $300 by Bay. $250. 477-8560.

100 MISCELLANEOUS FOR SALE

BARGAIN ANNEX
USED

Light oak cedar chest	79.95
Homemade desk	29.95
Homemade small chest	29.95
Odd metal chairs	9.95
5-pce Metal dinettes	from 59.95
Sealy hideabed	199.95
Odd mirror	9.95
2-pce Chester suites	from 59.95
Swivel rocker	29.95
A.M.C. Electric range	99.95

LARGE SELECTION of NEW and USED FURNITURE
FREE DELIVERY
753 VIEW ST.
Division of Standard Furniture
382-5111

AUCTION SALE
Sat. 1 p.m.
New — Used — Trade-ins
Furniture — Appliances
Weather permitting on parking lot, if rained out AUCTION will be CANCELLED and held NEXT SATURDAY. Also for sale by AUCTION.
—1969 FORD car;
—mounted BEAR RUG
THE TRADERS
715 Finlayson — Phone 388-6264
OPEN NIGHTLY 'TIL 9 P.M.

RUGS LOOK "NEW." IT'S SO easy with RUG-MATE stain removing rug shampoo. Rent electric shampooers for $1.50. 8 hours, plus materials. Also Hero Airless spray units, sales and rentals. Clark and Pattison, 760 Bay St. See our ad under Painters for other supplies.

PLEXIGLAS, CLEAR OR COLored, cut to size or fabricated to your design. Think of storm windows, smoke colour covers for fine wood furniture, balcony wind deflectors. Canplex Plastic, Ltd., 638 John St., 383-0744. Open Saturdays 9-4.

CORNER CHINA CABINETS, Oak, twin-door, curved glass, 32" wide, 26" deep, 57" high, about 60 years old, $475 pair. Curio Cabinets, Cherry, single door, curved glass, 27" wide, 12" deep, 54" high, brass mounted, $450 pair. Phone 477-6060.

8' INSULATED HUNTERS CANopy, 3-burner propane stove, ice box, sink, also large tent trailer with propane tank and 2-burner stove. '65 Chev., 4-door, excellent rubber, 383-0417 after 4 p.m. or Saturday all day.

METAL UTILITY TRAILER, 4'x5', excellent condition, $260. Cartop carrier with box, $25. Also Polaroid 450 camera, case and flash included, excellent condition, $140. Phone 477-9477.

ABC ELECTRIC
New and rebuilt major and portable appliances, vacuums, etc. all guaranteed. We also buy used appliances. 831 Yates, 382-7221.

WISHART WHATNOT SALE
Wishart Elementary School grounds, 3320 Wishart, 1:00 p.m., Saturday, Sept. 28, proceeds to go to school. 478-1853 for directions.

CHESTERFIELD, 2 CHAIRS. Bernina Sewing cabinet, tape recorder Grundig stereo professional, single continental bed. 382-3019, after 5 and weekends.

REMEMBER!
A washer by another name is not a Maytag. Get yours today at C. TAYLER Home Appliance Ltd., 707 Johnson, 383-3281.

SOLID CARVED WOOD PLANTers, wall plaques, large velvet paintings, water cushions, and waterbed frames, and complete bed. Phone anytime, 385-1108.

CANADIAN SILVER COINS wanted and selling. Also we buy Canadian stamps. Capital City Coins and Stamps. 100B, West Burnside, 383-2634.

NEIGHBOURHOOD GARAGE sale. Saturday, Sept 28. Typewriters, radios, oak desk, accordion, swing set, chairs, silver, china, door locks, books. 2083 Frederick Norris Rd. off Henderson.

MYSTERIOUS
TALKING PENDULUM
Have all future questions answered. Send $2.98 for yours to P.O. Box 5002, Postal Station B, Victoria, B.C.

24' CONVEYOR HOIST, ¾ H.P. electric motor, good for putting bales of hay in lofts, etc. $250, or best offer. 479-2761.

THISTLE BABY CARRIAGE, EXcellent condition, $25; Rossignol 300 skiis, boots, boot press, bindings, poles, like new, used twice, $225. 386-1626.

MUST SELL STEREO, ELECTRIC blanket, miscellaneous, toys, china, waterless cookware, 20" fan, baby car-bed, miscellaneous items. 385-1554 after 1 p.m.

SELF-CLEANING RANGE, NEW, $320. 700x13 snow tires. Metal wardrobe. Brass TV stand and wringer washer. 478-3053.

GARAGE SALE. UPRIGHT Hoover; pictures; china; tools; miscellaneous. Friday, Sat., Sun., 659 Niagara St.

GARAGE SALE. FURNACE, BARbeque, gutter, leaded windows, trailer axle, etc. 1616 Kenmore. Saturday until 6 p.m.

COMMERCIAL FLOOR SANDER plus edger and all attachments. Was $250. to clear $200. Mel's Bargains, 3460 Quadra, 384-3152.

Aluminum Gutters
5" CONTINUOUS in baked enamel
B.C. ALUMINUM 479-3232

80 SQ. YDS. GOLD-BROWN shag, almost half price, also 10x12 rug. 385-4286.

LIKE NEW, GENDRON PIGgyback double stroller, with canopy, $25. Phone 478-3986.

AM-FM STEREO COMBINATION in cabinet. Excellent condition. 477-4966.

ELECTROHOME, 3-WAY COMBInation, black and white T.V. and hi-fi. good condition. 386-7661.

STEREO CABINET WITH RADIO. Only one year old. Admiral. 386-1970.

1 HIDE-A-BED, GOOD CONDItion, 2 older moffat stoves. 478-2744.

B.C. GREENHOUSE BUILDERS. For information and brochures phone 385-8445 anytime.

LARGE AQUARIUM, 16X16X42 with supreme heat master and air pump, $100. Phone 592-3091.

REFRIGERATOR (MCCLARY), 12 cu. ft., clean, excellent condition, 382-0776.

CHROME TABLE AND CHAIRS, table, portable black and white TV, older fridge. 386-7640.

HEAVY BURL TABLE, 7X12 green rug and runner; gold upholstered hassock. etc. 652-2553.

½", ¾", 1½" NYLON ROPE
479-6715

TWO ORIENTAL RUGS FOR APpointment phone 384-4873.

USED RESTAURANT EQUIPment. For inspection call 388-7612.

FAMILY VIKING AUTOMATIC washer, $150. 477-5966.

ELECTRIC STOVE, $175. RANgette. New, $100. 388-6393.

2 DECK BLODGETT GAS OVEN $400 firm. 388-5601.

100 MISCELLANEOUS FOR SALE

GRAND OPENING AT OUR NEW LOCATION
(Panasonic Dealers)
WIN A PANASONIC COLOR TV— FREE DRAW September 30th
(Clip this portion, fill in and drop off at our store)

NAME
ADDRESS
PHONE

FREE DOOR PRIZES, Coffee as usual. SPECIALS GALORE on all merchandise. SAVE up to $150 off list price on PANASONIC Color TVs (BUY THE BEST AND REDUCE COSTLY SERVICE CALLS)
RENT TO OWN OR BUY OUTRIGHT

STEREOS
Panasonic Component Package Deal AH-FM Stereos, Radio, Turntable, 2 Speakers and stereo stand, SPECIAL $199 full price, $10 monthly. ELECTROPHONIC STEREO (Cabinet) AM-FM Stereo, 8-Track tape, turntable. SAVE $100, SPECIAL $359. No down payment. As low as $14 monthly.
HI-FI EQUIPMENT
PANASONIC 200 Watt Stereo Receiver Model SA6500C. Reg. Price $659, SAVE $160, SPECIAL $499.
SPECIALS on 4-Channel Receivers, Tape recorders, Direct Drive Turntables, Demodulators up to 25% off.
CAR STEREOS all priced to sell.
BACK TO SCHOOL SPECIALS
Sewing Machines up to 50% off. White, Universal, New Home, Elna, Lotus, Morse and International Zig-Zag. 20-year guarantee no all parts. 1 and 2 years FREE service PLUS FREE sewing lessons with all machines.
Sewing Machine Rentals $2.50 weekly or $10 per month
Students 15% off all sewing needs.
Panasonic Microwave Ovens SPECIAL $349, $13 per month
ELECTRONIC CALCULATORS
20% off Panasonic calculators.
SALE PRICED from $63 and up.
SPECIALS on Blenders, Coffee Percs., Radios, Cassettes, Hairdryers etc. STORE HOURS: (FREE PARKING)
10 A.M. TO 6 P.M. daily. Till 9 Fridays
INDEPENDENT BUYERS DISCOUNT SERVICE
939 Esquimalt Rd. 383-1780

CARPET TREND
CLEAROUT
(Long Shag)
5 ROLLS MUST MOVE AT $4.95 SQ. YD.
AREA RUG SALE
ROLL BALANCES As Big As 12x20, Hundreds In Various Sizes
SAVE UP TO 50 PER CENT
Skinner and Bay — Vic West
386-7501

LUNDS Auctioneers
BUY—SELL—APPRAISALS
AUCTIONS Tuesday 7:30 p.m. Saturday 9:30 a.m.
926 FORT 386-3308

Mel's BARGAINS
GOOD USED BUYS

Wal. 5 pc. Gateleg din. ste.	$350.00
3 pc. wal bedroom ste.	149.50
Swivel Foot stool	$ 16.50
Kelvinator wringer washer	$ 49.50
Acme 30" E. range	$39.50
4 pc. Wine chesterfield	$125.00

Closed Monday
Across from Warehouse Foods
3460 Quadra 384-3152

HASTINGS
—NEW R.C.A. Washer and dryer, Avocado, floor model reduced 10 per cent.
—Reconditioned HOOVER portable spin dry washer
382-6811 2100 Douglas

8 CARTONS OF DECORATIVE ceiling tiles. 4 aluminum sash and several wood sash. Complete house exterior latex paint, good quality. 385-7300, 477-0588 after 3:30 p.m. or all day Saturday.

GOING OUT OF BUSINESS, SECond hand stock for sale, includes washers, stoves, fridges, and metals. Phone 656-4013 or 592-2597, Sidney Trading, 9732 First St., Sidney.

GIRL GUIDE UNIFORM SIZE 10, complete almost new, $12. Scout uniform size 12½ complete, including berret and wide brimmed hat, $12. Guider hat, large, belt $5. Boys skates size 6, $10. 598-1137.

GARAGE SALE: FISHING GEAR, '72 Evinrude 6-horsepower, other miscellaneous household items, Saturday and Sunday only after 10 a.m. 1755 Midgard Ave.

AUTOMATIC TELEPHONE ANswering machine, 24-hour operation. Lease as low as $13 per month. Interconnect Business Systems, 384-0145, Victoria.

CUSTOM-MADE FLORAL drapes, fully lined, only used 4 months. Crocheted pot holders, ideal Christmas gifts. 384-3653.

CARTOP CARRIER, 9X12 TENT, snow tires 8.25x14" on Plymouth rims, bedroom suite, and kitchen suite Before 7 p.m. 478-5601

500 HAND PRINTED BUSINESS or hobby cards, choice of colors, $14. Popular Press, 1411 Store St., Victoria.

GOLF CARS
Gas or electric, from $550, new and used. Rick Telford. 386-8424.

OUTDOOR INCINERATOR BARrels, ready to use, free delivery, $4.95. 383-1328.

GOLF CARS
Gas or electric from $550, new and used. Rick Telford, 386-8424.

PRICE'S LOCK AND SAFE LTD.
Safes, Locks, Keys
847 Fort 384-6221

SINGER STYLE-O-MATIC 328, with cabinet, excellent condition, $150. 478-2392.

POTTER'S KICK WHEEL
WELL-MADE — $125.
385-7721, evenings 479-2867

SUEDE COAT, FUR TRIM, EXcellent condition. Size 9-10, 11-12. 479-5484

SEALY DOUBLE MATTRESS, AS new, $26.50. 1A—1249 Fort St.

½-INCH AND ¾-INCH NYLON rope. 479-6715.

MOFFAT FRIDGE AND STOVE. Excellent condition. 383-3146 after 6 p.m.

FRENCH WHITE, BIDET, BY Crane, 2 months old, $150 or best offer. 386-8385.

¾ ROLLAWAY, $30. SINGLE rollaway, $15. Dresser, $10. 385-3936.

FLOWERED WOOL RUG, 12X12, including underfelt, good condition, $95. 383-7044.

5 MATCHING MODERN JEWELry showcases, $750. 477-5719 or 477-2106.

SWISS MADE HAND KNITTING machine. 386-0807.

4X6 BOX TRAILER. SPARE wheel and tire, $100 firm. 592-0201.

FIREWOOD FOR SALE, $35 A cord split. Phone 598-4898.

RACQUET CLUB SHARES FOR sale. 598-1601.

100 MISCELLANEOUS FOR SALE

FRENCH WILTON CARPET 12x18, green background. 479-5945.

EXTRA LONG MATTRESS, $30. 479-2590.

GARAGE SALE, 2255 FROST Ave., Sidney. 9-5 p.m., Sunday.

7½-FT. OIL STAND AND DRUM, new. Phone 383-4309.

OLDER TEAK SETTEE AND chair, $60. 477-4533.

CURIO CABINET, $60. FLOOR polisher, $12. 383-2230.

DROP-ARM LOVE SEAT. GOOD condition. Metal bookcase. 592-4744.

DAVENO, $20. LOVESEAT, $60. 478-6954 and 592-6691.

TORO REEL 18" LAWNMOWER. Good condition. $75. 479-1175.

103 MISCELLANEOUS WANTED

THE SALVATION ARMY Needs your re-usable clothing, furniture and household goods. "Help us to help others." Family Thrift Stores. Victoria, Sidney and Langford. For pickup — 386-3295.

WANTED AS TRADE-INS ANYthing of value ... tools, garden furniture, dishes, hardware, doors, lumber, furniture or appliances as trade-in on new home furnishings. The Traders, 715 Finlayson St. Phone 388-6264. Open nightly till 9 p.m.

BRENTWOOD BARGAIN BARN
BETTER QUALITY USED FURNITURE AND APPLIANCES
Before you buy or sell
Compare our Prices
7115 West Saan. Rd. 652-1711

FAST ACTION — QUICK CASH
We buy your good used chesterfield — bed — dining suites; appliances, occasional furniture of all kinds. Call Buy-Rite, 385-4744 daily. Closed Wednesday.

FORMER AIR FORCE OFFICER will buy war medals named RFC, RNAS, RAF, RCAF. Also named medals to army and navy. D. Thomas, 200 Glendale Ave., St. Catharines, Ontario.

GOOD BOOKS ALWAYS BOUGHT
HAUNTED BOOKSHOP
822½ FORT 382-1427

SMALL METAL LATHE. PHONE 382-7442 between 8 and 5, weekdays.

TEA WAGON, QUALITY FURNIture, dining room suite, Royal Dalton plates, etc. 384-2225.

COMPLETE SET OF USED kitchen cabinets, must be in reasonable condition. 477-5688.

SUBMERSIBLE WELL PUMP OR jet pump wanted. 385-6928 after 7 p.m.

WANTED — 30-50 GALLON aquarium, roughly 4' long, 385-4596.

OUTDOOR PLAYHOUSE NEEDed for active children at day-care home. Please phone 385-1851.

WANTED MEDITERRANIAN dining room suite. 4½x9 pool table. 477-3894.

WANTED: PIANO ACCORDION, Titano 120-bass. Please phone 384-2111.

8 OR 9-INCH CIRCULAR SAW and old-style board panelling. 385-4855.

WANTED: TREADLE SEWING machine. Maximum $25. Good working condition, 385-2847.

WE BUY FURNITURE, HOUSEhold goods, pictures, tools, etc. Best cash prices. 386-0462 anytime.

WANTED: USED DEEP freeze, 10-speed Peugeot bicycle. Old player piano. 477-3957.

SMALL BOAT TRAILER WANTed, 500 or 600 pounds, Eaton's or Simpsons make. 479-5735.

WANTED: CUB UNIFORM, SIZE 10 or 12. 477-9682.

WANTED — SMALL FREEZER, 7-12 cu. ft. 592-6703.

FRIDGES AND FREEZERS bought. 598-7422. All-temp.

NEEDED: CANNING JARS. Ph. 478-7716 days or 382-1862 after 5.

109 MISCELLANEOUS TO RENT

SAWYER SEWING CENTRES
RENT TO OWN
Domestic and Industrial
840 Fort St. 388-6228

115 SWAPS

HIGHWAY FRONTAGE
Commercial lot on busy corner, Trans Canada Highway, in rapidly expanding area. Accept small cruiser, or ? as part payment. 743-5005.

FOR SALE OR TRADE, MCCULlough 72 Horse aircraft engine, with 2 propellers, and many extras. time on engine. Value to $600. 642-5975.

1974 REINELL 6-METRE HARDtop for sale or trade. Will take 24-26' fibreglass cruiser, or station wagon in part trade. 652-3237.

SWAP 8' CAMPER, PROPANE stove, sink for car-top boat and motor. 384-3239.

1960 METEOR POWERED wagon. Needs battery only. Will trade or sell $60. 592-0325, 385-6721.

WILL TRADE MODEL 94 WINchester and singlebarrel shotgun for small boat motor. 478-7467.

SWAP OR SELL .22 250 RIFLE for 30.30 Winchester. 478-1150.

117 ANTIQUES

MAGGIE CAMPBELL'S ANtiques. Marked Davenport Dessert Service with handpainted bouquets of flowers and a green and gold leaf border. Circa 1850. Corner Moss and Fairfield Rd., 382-4814.

BLAKE FLINT LOCK PISTOL, oil lamps, old bottles including Union Breweries. Saturday and Sunday after 10 a.m. 1755 Midgard Ave.

MAN'S 18 CARAT SOLID GOLD pocket watch, approx. 100 years old. Approx. 3 oz. of gold, one of a kind. $700 or best offer. 382-1424.

ANTIQUE AND FINE REPROduction furniture at the Island Gallery, next to the Oak Bay Theatre, closed Mondays.

VERY RARE SET BAXTER prints, Tarantelle series, beautifully mounted in special frames. Appraised value $1,800. 478-3069.

WANTED: GRANDFATHER clock, not working, requiring repair. 384-5871.

4 ANTIQUE BARBER CHAIRS, hydraulic, 483-3432, 6487 King Avenue, Powell River.

CAVEMAN TOOLS. PHONE BEtween 3-9 p.m., 642-3867.

ANTIQUE SINGLE SPOOL BED, 383-0632.

120 GARDEN SUPPLIES

Fertillizer

SPECIAL FROM SWAN LAKE Farm. Clean, old cow manure. No sawdust. 7 yards, $42. 4 yards, $29. 385-7220.

DEHYDRATED COW MANURE, clean and light to handle, $1 bag. 652-1937.

AGED HORSE MANURE $1.00 bag. Minimum 5 delivered. 479-5016.

Plowing, Rotovating and Cultivating

DON'S TRACTOR SERVICE
Rotovate, plow, grass cutting, loading and hauling. 477-3913.

Topsoil, Rocks and Fill

PEAT SOIL, 12-YARD LOADS, $6.50 per yard. 479-5648, 656-1211.

NURSERY TOP SOIL AND GARden sand. 658-5172 or 479-1582.

Seeds, Bulbs, Plants

GARDENERS
Oriental poppies, many other perennials. 592-1763.

DOGWOOD READY FOR FALL planting, $1.50-$5. 383-8504, 652-3136.

TULIP BULBS, 20 NAMED varieties, $1.00 a doz. 478-2986.

Top Soil, Rocks and Fill

SCREENED TOPSOIL WITH MAnure and sand added. $10 per yard delivered, minimum 6 yards. Garden sand $4 per yard. Road gravel. E. Nixon Ltd. Phone 285-2333 or 385-5642.

CLEAN TOP SOIL, $7 YARD DElivered sand and gravel available prices on request. 478-6649.

NO. 1 TOP SOIL, AND GARDEN sand, small orders only, ½-4 yards. 477-5371.

120 GARDEN SUPPLIES

CLEAN, RICH BLACK SOIL Order now for fast delivery, 383-1532.

BLACK LOAM SOIL, SCREENED $7.50 yd., unscreened $4.75 yd. 10 yd. minimum. 479-1544.

SHREDDED BLACK LOAM, 7 yds. $50. Bag $2. Sandy loam 7 yds. $42. 385-4356.

SCREENED LOAM SOIL, BEST for lawn, 7 yds. $49. 385-7220.

125 PETS AND SUPPLIES

"SOMETHING DIFFERENT"
Beautifully marked purebred cross champion line Great Pyrenees and Siberian Husky, some blue eyes. Males $75. Females $40 and $50. Box 293, Winfield, B.C. Will deliver.

GWILTS REG. ST. BERNARDS. Pups for sale from Canadian champion and O.F.A. Sire and Dam. Bred for conformation, size, color and temperment. Show quality. Frances Gwilt, RT 3, Box 638 Monroe, Wash. 98272, U.S.A. Phone (206) 793-3234.

ANIMALS' CRUSADER'S REquire responsible homes for part chihuahua female dog, terrier type puppy four months, white crossbred spayed female dog, likes children, also attractive kittens. 386-9832.

IRISH SETTER PUPS
Registered puppies, male and female, good hunting stock lines, also excellent quality show lines, for further information call after 6 p.m., Jim Taggart, 478-7870.

HEALTHY ACTIVE GREEN Iguana, $25. Three chincillas with large well-built cage and a good supply of food, etc., $75 or offers. 382-8990 after 5 p.m.

POODLES, PUREBRED. REGIStered litter, black, female miniature, champion stock, paper trained, both shots. 656-1395. Sidney.

STANDARD POODLE PUPPIES, ch. sired, black, also two white miniatures and Afghan pups, quality and excellent temperament. Phone Duncan, 746-5805.

DELIGHTFUL BLACK FEMALE purebred standard poodle puppy, dewormed, shots, 11 weeks. $100. Sat., Sun. a.m., 592-2949.

11-MONTH-OLD ST. BERNARD male. Veterinarian records available. Call 9776 Fourth Street, Sea Breeze Inn. Sidney, Mon.-Sat.

FREE TO GOOD HOME, 10-month spayed Lab-Shepherd cross female, good with children. Phone 658-5659.

FRIENDLY SIAMESE, NEUtered male, 2 years, must find new home. Animal's Crusaders. 386-9832.

MEDIUM SIZE TERRIER POOdle cross, 4 years. Good health and well behaved. he needs a good home. 382-7838.

2 BLACK, FEMALE, GREAT Dane pups. 9 weeks old Had shots. 477-1452.

PUPPIES FOR SALE LAB AND Shepherd cross. 1227 Pandora, 383-2932.

8 MONTH OLD HUSKY. FEMALE for sale. Good with children, $20. 382-5858.

PUREBRED MALE SAMOYED pup, 9 weeks old, has shots, $75. 384-4575.

NORWEGIAN ELKHOUND PUPS, make wonderful pets, reasonably priced at $50. 652-2944.

REG. AFGHAN SILVER MALE show stock, had shots, $250. Phone 334-3217, Courtenay, B.C.

9-WEEK PUREBRED SIAMESE kittens, no papers, trained. 388-7152.

FREE TO GOOD HOME, GERman Shepherd-Lab cross. 3 years old. Well-behaved. 388-9022.

GREAT DANES, PUREBRED, females. Brindl-fawn. 112-537 — 2644.

LOVING HOME REQUIRED FOR trained, 3½-month gray female kitten. Spaying assistance. 598-6465.

7-MONTH SPAYED FEMALE KITten needs home. Had shots. 384-5554.

BEAUTIFUL REGISTERED ST. Bernard, 1 year old, loves children, $250. 478-5453.

GERMAN SHEPHERD PUREbred, short hair, sleek looking, color black and tan. 383-1268.

GERMAN SHORTHAIR POINTER pups. Wolfsiaeger's Dax V Spee, $100 383-6505.

MALE GERMAN SHORT HAIR pointer pup, no papers, $35. 478-4029.

PART MINIATURE LABRADOR, black female. $5; female tabby kitten, free. 479-6205.

BOXER, MALE, 5 MONTHS OLD, brindle, show quality, $175. 656-5918.

PUPPIES FOR SALE, $5; 2 adult dogs, spayed females, free to good home. 479-7834 before 3 p.m.

SHIH TZU PUPPIES, TIBET, purebred, not registered. 752-9332, Qualicum Beach.

WELL-BEHAVED DOG NEEDS home. Golden Lab-Samoyed cross, 10 months old, $25, Doug, 592-3294.

3 MONTH OLD SHELTIE PUP, registered, and had all shots. Phone 656-1794.

2 YEAR OLD CHOCOLATE POOdle, 598-4271.

MUST SELL 15, 27 AND 40 GALlon aquariums, 479-7970.

BLONDE LAB PUPS FOR SALE. Had shots. 478-2982.

HOMES WANTED FOR 3 KITtens. Phone 478-2896.

3 CUTE KITTENS NEED homes. Ph. 477-3516.

SIAMESE STUD SERVICE
386-2776

3 CHINCHILLAS, PLUS CAGES, $65. 477-1965.

FREE PUPS.
598-3242.

PUREBRED 10-WEEK-OLD SAmoyed puppy. $50. 478-4297.

KITTENS FREE TO GOOD home. 384-1861.

HOMES WANTED, FOR LOVable abandoned dogs. 478-2714.

CHIHUAHUAS.
478-2714.

SINGING CANARIES, $14.95.
385-4033 after 5.

COLLIE PUPS FOR SALE, $15 each. 478-3257 after 9:00 p.m.

FREE TO GOOD HOME, 6 KITtens, 383-5539, 41 Oswego.

6 ONE-YEAR-OLD, BARRED Rock laying hens, $12. 656-4296.

FOR SALE USED WIRE CAGES, for chinchillas or rabbits. 479-3770.

SHEPHERD PUPPIES. 6 WEEKS old. $25. 592-3972 after 6 p.m.

BEAUTIFUL MALE WHITE POmeranian-Stitz cross. 656-5379.

SIAMESE KITTENS FOR SALE. Phone 478-4385.

WANTED: SPITZ STUD SERvice. Phone after 6 p.m., 592-2351.

FREE KITTENS TO A GOOD home, 479-5873.

FEMALE GERBIL, PLUS DOUble cage, 658-8704.

127 CHICKS, POULTRY, HATCHING EGGS SUPPLIES

BROWN EGGS—18 WEEK NEW Hampshire Pullets, Bantys, hens. 479-5426.

INCUBATOR PERFECT CONDItion, holds 316 chicken eggs, best offer over $100. 477-6448.

FOR SALE, GEESE, 4 MONTHS old, $5 each. 652-3379.

10 PULLETS WARREN SEXGAL link, 6 months, $4 each. 479-6195.

NEW HAMPSHIRE LAYING PULlets for sale, 652-2802 call anytime.

128 LIVESTOCK SUPPLIES AND EVENTS

ROYALTA STABLES ANnounces the arrival of riding instructress Mrs. Sandra Van Aalst. We are now offering English and Western lessons and specialize in saddle seat equatation. Take this opportunity to learn to ride your saddle-bred, Arabian or Morgan to a blue ribbon. For appointment call 743-2931.

BLACK TB GELDING, 13 YEARS, good in stall, traffic and sound. Reasonable rice to approved home only. Phone 748-2140 evenings.

MUST SELL: GENTLE PALImino mare, light mane and tail. 2 white stockings, offers. 478-6885.

14 PUREBRED NORTH Country Cheviots, including ram. 477-5719 or 477-2106.

YOUNG ½ THOROUGHBRED, green broke, will make good jumper. 382-7796.

128 LIVESTOCK SUPPLIES AND EVENTS

OARDING AVAILABLE FOR 2 horses. Box stalls, riding ring, complete care. Metchosin area. 478-4106.

GELDING, 4 YEARS, 14 HANDS. Good conformation, English, Western, excellent jumper. $400. 746-7498 after 4.

REGISTERED ½-ARAB FILLY; half-Saddlebred gelding; registered Quarter Horse filly, 478-9102.

FEED POTATOES FOR SALE, $25 per ton. 652-1582, 6858 Pat Bay Hwy.

I'VE GOT A LOVELY PONY, 13 h.h., 6 years old. Very showy, worth seeing. 592-1124.

PRODUCE YOUR OWN MEAT and milk. Two top-quality dairy goats need new home. 479-2606.

TWO PINTO MARES, 7 YEARS old. Open for offers. 642-3322 or 642-5729.

PUREBRED RABBITS FOR sale, good breeding stock. Champagne D'Argent. 382-2595.

BEAUTIFUL BLACK GELDING for sale to good home. 382-0997, 478-3144.

2 REGISTERED QUARTER horse fillies, 3 years old. 748-2204 evenings, Duncan.

GORGEOUS BLACK 4½ YEAR old gelding, 15.2 hands, quarter and arab, a real beauty. 478-3144.

HORSES BOARDED, BOX stalls, riding ring. 5 Mile circle $75. 479-5837.

HEREFORD HOLSTEIN CROSS calves. 652-2268.

BALED HAY FOR SALE, $1.25 per bale. 748-9973, Duncan.

BRED COWS AND CALVES, 3-year Angus bull, offers, 479-3239.

2-HORSE TRAILER FOR SALE. 592-6105.

HORSESHOEING AND TRIMming. Ron Bowman. 642-3780.

2½-YEAR-OLD STRAWBERRY roan gelding, $275. 383-6505.

THREE SUFFOLK EWES. ONE registered Suffolk ram. 478-2483.

J. WELLS HORSESHOEING
478-0089

REGISTERED 1 YEAR OLD SUFfolk ram, $90. 478-1197.

GOOD MILK COW
478-1247

GOOD FRASER VALLEY TIMmothy hay. 478-1876.

FOR SALE: GOOD, QUIET, FAMily milk cows. 652-1078.

LOCAL HAY FOR SALE, $75 A ton. 652-3572.

ROOSTERS AND LAYING HENS. $2.50 and $3.50, 652-1594.

130 HEAVY EQUIPMENT AND MACHINERY

JOHN DEERE TRACTOR LOADER MODEL JD510
900 hrs. only, was delivered end of February, 1974, 17 ft. digging depth, 4 N1 bucket backhoe, reinforced. Asking $31,000 cash.
NORTH PACIFIC LAND LTD.
North Pacific Land Ltd.
M8, 355 Burrard,
Vancouver, B.C.
687-2696
(Or Duncan 748-1629 eves.)

INGERSOL RAND 125 CU. FT. compressor, 6 cylinder gas motor, good working condition, $1,200, 8 a.m. to 5 p.m., 382-2159.

THOMAS LOADER, MODEL 1200G, with tandem trailer. Phone 383-8464.

1800 FT. HALF INCH WIRE rope. Steel core, new on spool $300. 642-5943.

MELROSE 600 LOADER FOR sale. 478-4047.

GENERATOR — ONAN 2.5 KW, slightly used. 656-5249.

135 FARM IMPLEMENTS

MASSEY-FERGUSON FARM lawn and garden tractors. Light construction machinery. Your local dealer.
M and H Tractor and Equip. Ltd.
6429 Pat Bay Hwy. 652-1752

WOODS GYROMOWER BRUSH CUTTER
Wanted used tractors
VICTORIA JEEP, 386-6511

118 LEASE VEHICLES

PURCH —A— LEASE
A New Toyota or Used Car
First month's deposit delivers a new or used car or truck of your choice. Pay monthly payments until you have established your down payment. All payments apply to purchase price. ONE HOUR DELIVERY. O.A.C., BANK FINANCING UP TO 60 MO.
MR. OSINCHUK
Purch-a-Lease Mgr.

NEW CARS

74 1200 2-DR. SDN.	$68 Mo.
74 1600 WAGON	$76 Mo.
74 CELICA LT.	$92 Mo.

USED CARS

67 MUSTANG FB	$69 Mo.
68 MUSTANG FB	$66 Mo.
69 CHARGER	$80 Mo.
68 T-BIRD	$80 Mo.
70 CHARGER	$81 Mo.

TRUCKS

73 FORD Ranger	$98 Mo.
73 FORD ¾-ton	$101 Mo.
71 FORD ¾-ton	$78 Mo.
69 GMC ½-ton	59 Mo.
68 GMC ½-ton	$55 Mo.
74 FORD Van	$138 Mo.

Please Call Personally
MR. OSINCHUK
Purch-a-Lease Mgr.
386-3516
Out-of-town—Call Collect
METROCAN HOLDINGS LTD.
624 Finlayson D.L. 8156

150 CARS FOR SALE

WITH '75 PRICES GOING UP you shouldn't overlook this one. 1971 Ford Galaxie 500, 2-door hardtop, full powered and auto transmission, in excellent condition. Brand new tires and not a dent in the body. Asking $2400. 385-6059 nights of 382-6145 weekdays.

68 DODGE POLARA
V8 automatic, power steering, C 25—PK
HUNDRED FIFTY
V8 automatic. power steering, power brakes, radio. $950. 386-2772 after 5.

SUPER SPORT
1972 Camaro SS, 350, Console automatic, wide ovals. 25,000 miles. Local, one-owner car. $3,895. Consider trade. Cadboro Bay Motors. 477-2102. DL8509.

'72 MUSTANG. AUTOMATIC, power steering, power brakes, radio. $3,200. 479-4520.

150 CARS FOR SALE

McCALLUM
DATSUN
VOLVO
McCALLUM
1101 Yates at Cook
382-6122

73 VOLVO 164E. 6 cylinder.
72 DATSUN 510 4-speed
72 FORD V8 pickup, automatic.
73 TOYOTA HILUX Pickup, 20,000 miles
70 V.W. Beetle
69 MARAUDER X100. Loaded!
69 FORD ECONOLINE 1-ton van
68 COUGAR. Loaded.
67 FORD ¾ ton camper van

Good Selection of Company Trucks and Demos!
Dealer Lic. D6822

McCALLUM MOTORS LTD.
1836 Island Highway
Colwood Corners
478-1741

THE WIDEST SELECTION OF RECREATION VEHICLES IN STOCK NOW!

74 DATSUN Pickup and canopy.
74 DATSUN 1800 pickup. 4 speed.
74 DATSUN 710, 4-door sedan, 4-speed, radio, vinyl roof.
73 DATSUN 610, 4 peed.
73 MAZDA RX3 station wagon.
73 DATSUN pickup, automatic, and BUCCANEER camper shell.
72 DATSUN pickup and Capilano camper.
72 FORD ¾-ton crew cab.
73 DATSUN 610 automatic
72 VEGA Hatchback, 4 cylinder, automatic, radio.
70 IHC SCOUT, 4x4.

BANK RATE FINANCING
NO DOWN PAYMENT
McCallum Motors Ltd.
Dealer Lic. D6820

1973 PINTO $2495
1972 VOLKSWAGEN $1950
1974 PONTIAC Astre Safari wagon, as new $3685
1974 DATSUN "710", automatic $3750
1973 AUDI Fox $4395

PLIMLEY
BRITISH CAR CENTRE
1010 Yates 382-9121
Dealer Licence D-5852

66 COMET, 6 CYLINDER AUTOmatic, white, new tires, 58,000 miles, excellent condition, $825. 656-3057, Saturday after 1:00 p.m., all day Sunday.

968 FIAT SPYDER, BEAUTIFUL condition, must be seen after 4 at 3050 Leroy Pl. (Colwood). Asking $1950.

'71 PINTO RUNABOUT HATCHback. Automatic, radio, 26,000 miles. Excellent condition, $1600. 478-3486.

'70 MUSTANG, BOSS 302, 4-speed, Detroit locker, 4.11, ¾ cam. Shelby susp. tape deck. 479-4436.

'56 FORD, 2-DOOR, CUSTOM line, 39,000 original miles, excellent condition throughout. $940 or trade for truck. 382-9850.

1965 MORRIS MINOR COUPER, good condition, needs minor repairs $800. 385-7030.

1966 CORVETTE, EXCELLENT condition. Phone after 5 p.m. 748-2755.

150 CARS FOR SALE

DePAPE
Get in on a "BUY"

Sports Cars

74 MGB
Radio, low mileage, tonneau cover.

74 MG MIDGET ROADSTER
Radio, radials, 5000 miles, like new.

73 TR6
Radio, tape deck, radials, overdrive, beautiful color, like new.

72 TR 6
Radio, tonneau cover.

72 MGB ROADSTER
Radio, tonneau cover. ENJOY THE SUN!

71 GT 6 PLUS
Radio, radials, mag wheels, very clean.

70 FIAT 850
New top, new paint, cute as can be. Be quick for this one.

'73 AUDI LS100
4-door, automatic, radio, sunroof, local one owner, with only 14,000 miles. Beautiful.

'73 Mercedes 450-SL
Hardtop and softtop, FM Radio, V-8, automatic, power steering, power brakes, power windows. Factory air. ELEGANT. NEED WE SAY MORE!!!

72 VOLVO 164E
4-door, automatic, power steering, power brakes, leather seats, fuel injection. Only 16,000 miles.

72 Toyota Celica
Radio, tape deck, sharp.

74 DATSUN 610
Radio, tape deck, sharp. Auto

74 CHRYSLER 'NEWPORT'

73 TOYOTA
PICKUP WITH CAMPER

73 TOYOTA
Corona MK II 6-cyl. auto, P.S.

73 GREMLIN X

72 DATSUN 610
4-door

'72 MUSTANG
V-8 Automatic, Power Steering, Power Brakes, Radio.

'62 MERCEDES 230
LIKE NEW

FUN VAN
Stereo, carpeting, mags, tires, bed, cupboards. Gorgeous looking with special paint. Hurry guys and Gals.

DePape Motors Ltd.
ALL CARS INSIDE
760 JOHNSON STREET
384-8035
Rear of Shell Station
Dealer Licence No. D6302

GEORGIA PACIFIC MOTORS LTD.
1750 Government St.
VICTORIA
386-7508

1972 B.M.W. 3-O-C.S. COUPE
Finished in metallic silver with blue velour interior. AM-FM radio. Electric windows. Air conditioning. $9995

1972 B.M.W. 2002
Finished in Verona red with black interior. Radio. $4495

1970 M.B.W. 200
(4-door) automatic. Finished in beige with dark brown interior. Radio. $3895

1971 RENAULT R12 TL
(4-door). Finished in off-white with tan interior, radio. Very economical transportation $1795

1969 RENAULT R16
Finished in metallic silver with black interior. A very well maintained example of this popular model $2250

1966 RENAULT CARAVELLE
(automatic). Finished in white with black interior. Hard and soft top model. Radio. Well above average condition. $1295
D.L. No. 71-90

1967 PONTIAC GRAND PARIsienne, black vinyl-gold, power windows, air, stereo, executive driven, $2,350 or best offer. 478-8343 days, 743-2165 evenings and weekends.

NEW ROTARY
1973 Mazda RX3 station wagon. brand new—150 miles, save $1000 only, $3800, consider trade. Cadboro Bay Motors, 477-2102 or 477-9443 evenings. DL 8509.

68 CORTINA GT ONLY 33,000 miles, the interior of this car is as new. Plus radial tires, radio and tape deck. $1125. STRAIT MOTORS. Quadra at Pandora. 384-8191 or 382-2219. D-7821.

64 FORD COUNTRY STATION Wagon V-8, auto., power steering, power brakes, only 48,000 miles, $725. STRAIT MOTORS. Quadra at Pandora 384-8191 or 382-2219. D-7821.

1973 GREMLIN X, 304, 3-SPEED. Rally wheels, white lettered tires Low mileage. 382-3369.

MOVING, SELLING 63 PONTIAC Strata Chief, $175 or best offer. 478-1466.

63 FORD FAIRLANE 500, 6 AUtomatic, needs minor body. $300 firm. 386-7101 after 5.

1968 MG, EXCELLENT CONDItion. 383-8350.

1970 MAZDA 1200, PISTON. EXcellent condition. $1600. 479-8368.

'68 CAMARO 396 4-SPEED, EXcellent condition. 642-3779

'68 DATSUN WAGON. $550 OR offers. 383-9701.

150 CARS FOR SALE

peter pollen ford
1060 YATES AT COOK
384-1144

7-DAY MONEY-BACK GUARANTEE

'72 DATSUN 240-Z, air conditioning	$3995
'68 TOYOTA Crown wagon	$1195
72 TORINO Gran Sports	$3895
74 VEGA wagon	$3395
73 MUSTANG V-8, automatic transmission, power steering, radio	$3495
73 PLYMOUTH Fury III	$3495
72 COMET,	$2495
72 CORTINA G.T.	$2695
69 FORD COUNTRY SEDAN	$1995
70 CORTINA wagon, radio	$1895
73 PINTO Wagon	$3395
71 CORTINA	$1895
74 DATSUN "610" sports	$3795
70 CORTINA 2-door automatic	$1695

'74 ¾-ton Truck and 9½ OKANAGAN camper. Low mileage and full deluxe. $7295

TRUCKS

72 FORD ¾-ton 6-cylinder, 3-speed	$3495
72 DATSUN pickup and canopy	$2395
67 INTERNATIONAL ¾-Ton	$1395
71 FORD ¾ Ton	$3295
71 FORD ¾ Ton 4x4 crew cab	$3895
73 COURIER, automatic, radio	$2895

PETER POLLEN FORD SALES LTD.
1060 Yates 384-1144
Dealer Lic. D-6830

GEM
74 DART 4-door, 6, auto.
74 AMBASSADOR 4-dr., loaded
73 TOYOTA Corolla 2-dr.
72 POLARA 2-dr. Ht.
72 CHEV. 4-dr. Htp.
71 PONTIAC 2-dr. Ht.
70 CADILLAC El Dorado
70 IMPALA 2-dr. Ht.
69 VOLVO 142 2-dr.
69 OLDS 4-dr. Ht.
69 TOYOTA Corona 4-dr.
68 TORINO 2-dr. Ht.
68 CATALINA station wagon
68 POLARA 2-dr. Ht.
66 CHRYSLER 4-Door, automatic
Gem Motor Sales
480 Esquimalt Rd.
382-7195
Dealers Licence No. D-5122

GOOD TRANSPORTATION
Economical, 1964 Pontiac 4-door, 6-cylinder, automatic transmission, radio, offers. D6905. Capri Motors, 385-3512.

65 VALIANT 6 CYL. STANDARD new paint very good running car, $885. STRAIT MOTORS. Quadra at Pandora. 384-8191 or 382-2219. D-7821.

65 CHEVELLE CONVERBIBLE 283 automatic. chrome wheels, new top, $1080. STRAIT MOTORS. Quadra at Pandora. 384-8191 or 382-2219. D-7821.

1968 ISUZU BELLET, GOOD CONdition, needs brake job. $500 or best offer. Ph. 749-3580 after 5 p.m.

1974 ECONOLINE SUPER VAN with windows, 5,000 miles, automatic, radio. Call 386-7594 or 592-4562.

'73 DATSUN 610, MAGS, RADIO, tape, top condition, low mileage, 4 speed. 383-3897.

TAKE OVER PAYMENTS ON good repossessed cars. 382-3567 except Sunday.

65 CHEV, V-8 STANDARD, sedan, offers. Ideal for parts. 592-2621 evenings.

'72 DATSUN 510, AUTOMATIC, 18,000 miles, $2350. 385-4035 after 6 p.m.

'70 VIVA GT, NEW TEST sticker, excellent shape. $1,295 or offer, phone 479-2270 or 382-1197.

'68 CORTINA, LADY'S CAR. $1100. Phone days only, 477-1062.

65 CHEVY II NOVA SS, 6 CYLINder, automatic, radio. 592-9301.

150 CARS FOR SALE

EMPRESS PONTIAC BUICK LTD.

WE RUN A VERY SIMPLE BUSINESS

74 APOLLO 2-door Hatchback 6, automatic transmission, power steering, radio. Finished in yellow with black vinyl interior. Very clean car $4195

74 VENTURA 2-door sedan V-8, automatic transmission, power steering power brakes, radio. Finished in gold $4195

74 LE MANS 4-door sedan. V-8, automatic transmission, power steering, power brakes, radio. Finished in two-tone maroon and white $4395

74 ASTRE Hatchback 4-cylinder, automatic transmission, radio. Maroon $3495

73 PONTIAC CATALINA 2-door hardtop, V-8, automatic transmission, power steering, power brakes, radio. Factory air conditioning. Finsihed in silver with black interior $4495

73 GALAXIE 500, 2-door hardtop, V-8, automatic transmission, power steering, power brakes, radio. Finished in blue with dark blue vinyl top and interior. Rear quarter opera windows. Real sharp car $3995

71 VOLVO 164 4-door sedan, 6-cylinder, automatic transmission, power steering, radio. Finished in white with red leather interior. Low mileage $3895

73 GMC SUBURBAN 4x4 V-8, 4-speed, power steering, power brakes, radio. Extra seats, locking hubs. Finished in boue $5995

VANCOUVER ISLAND'S LARGEST SELECTION OF GOODWILL USED CARS

382-7121
2867 DOUGLAS AT TOPAZ
Open 9 'til 9
Sat. 9 'til 6
Dealer Licence D 7326

Wille Motors

74 PINTO Wagon, 2,000 mi.	$3695
74 FORD ½-ton	$4595
74 FORD Super van	$4595
73 DATSUN 1200	$2195
73 OLDS Cutlass	$3895
73 FORD ¾-ton, camper	$6995
73 FIAT 128	$2595
72 AMBASSADOR, air	$3295
72 TOYOTA Corolla, 4-spd.	$1995
72 MARINA GT, 4-spd.	$2395
71 TOYOTA MK II, 4-spd.	$2395
71 GALAXIE 500, 2-dr. ht.	$2995
70 TORINO Squire S-W	$2995
69 COBRA 428, 4-speed	$2495
68 CHEVELLE 6, auto	$1495
68 T-BIRD Landau	$2595
67 FORD ½-ton auto.	$1595
67 COUGAR XR-7	$2395
67 METEOR, full poyer	$1395
65 MARLIN, collector's item	$1395
62 T-BIRD Landau, mint	$2195

OPEN 9 TIL 9
3240 Douglas at Cloverdale 382-2313
Dealer Lic. No. D-7366

1974 CHRYSLER
Beautiful car in immaculate condition. Just over 5,000 miles. Sun roof, vinyl top, AM-FM stereo, tape deck, power split bench seats, all vinyl interior, air, many other extras. Average 17 m.p.g. on the highway. Lists for over $10,000. Asking $7500 or best offer. Must sell. 383-1540 eves.

1974 CHRYSLER NEWPORT only 990 miles, automatic, power steering, power brakes, vinyl roof and seats, rear defogger, radio, take trade or down payment for house. 4101 Cortez corner Feltham. 477-0466.

GOOD HIGHWAY CRUISER
Very clean, fast and economical 1970 Plymouth Belvedere four door, 318 V8 standard, radial tires, best offer. D6905 Capri Motors 385-3512.

'69 VOLVO, 66,000 MILES, MINT condition, new paint job and battery, radio, 30 m.p.g. Must be sold. Offers around $2100. 477-8892 after 5 p.m.

'71 PINTO RUNABOUT DELUXE, A-1 condition. New paint, radio, tape, Bosch headlights. Steel belted radials. Phone Dave Barclay at 477-6981, Room 315, D.T.

1973 MAZDA RX3, 3 MONTHS old. Balance of 3 year, 50,000 mile warranty on engine. 385-8860, after 6 p.m.

1971 CRICKET 4 SPEED, STICK shift, safety checked, radio, new tires. Cream puff condition. Beige. First 1950 cash takes it. 478-9160.

1965 MUSTANG TESTED, GOOD condition. 16,000 miles on motor and trans. 289, auto., power steering. Phone 382-3015 or 384-4017.

'71 VW SUPER BEETLE, $1800, good condition. 590 Baxter.

1967 AUSTIN 1100, GOOD CONDItion, $600. 386-1068.

'63 FORD GALAXIE, GOOD CONdition, $225. Phone 477-8097.

'63 CHEV IMPALA, 283.
Phone 384-6598.

'62 CHEVY II, RUNS WELL, $290. 382-2634.

150 CARS FOR SALE

HONDA
HONDA car centre
386-6707
909 YATES

Business Is Booming
HERE ARE SOME TRADE-INS ON NEW HONDAS
ALL VEHICLES HAVE BEEN CHECKED

1964 CHEV Bel Air, automatic transmission. Beautiful condition. Ideal family car.
1964 CHRYSLER New Yorker. All power. Showroom condition!
1973 MERCURY Meteor
1965 RENAULT automatic
1972 COLT, automatic, radio, light green in color.
1972 TOYOTA Corolla "1200," automatic transmission.

NO REASONABLE OFFER WILL BE REFUSED ON THESE VEHICLES
Call STEVE COLE
ALEX CRONSBERRY
TODAY
Dealer Lic. D-8217

Speedway
VOLKSWAGEN PORSCHE • AUDI

VOLKSWAGEN PORSCHE AUDI
USED VOLKSWAGENS
72 VW Fastback A.T.
72 VW Window Van
72 VW Semi camper
71 VW Super Beetle
71 VW Beetle
70 VW Beetle
70 VW Stn. Wgn. A.T.
70 VW Stn. Wgn.
69 VW Notchback A.T.
67 VW Beetle
64 VW Beetle
61 VW Beetle

CAMPERS
74 VW inc. fridge and stove
73 VW Westfalia A.T.
73 VW Safari
73 VW Westfalia
71 VW Westfalia

SPORTS CARS
73 MGB Conv.
73 MGB GT
73 Triumph Spitfire
72 Porsche 914
72 MG Midget

See these and many more on our big used car lot on Yates St.

Speedway Motors Ltd.
971 Yates at Vancouver
Dealer Licence D-6055
385-2415

WILL TAKE TRADE
'72 Buick Custom Lesabre, four-door hardtop, vinyl roof, full power, radio, tape deck, rear defogger, lifeguard steel belted radials. $4,295. 385-3028.

1974 260Z DATSUN, EMERALD green metalic, front spoiler, U.S. mags, with Michelin racing tires, broken in 2200 miles. Must sell, leaving for Europe. sacrifice for $6500. 384-7922.

69 VAUXHALL VIVA, LIGHT BLUE. Only 48,000 miles, good rubber, $887. STRAIT MOTORS. Quadra at Pandora. 384-8191 or 382-2219. D-7821.

WHITE 59 FORD, 2-DOOR HARDtop, good condition. Offers. Parts and accessories. 388-5981 or 656-5405.

72 CHEV. STATION WAGON, AUtomatic. power steering, power brakes, 39,000 Miles. 385-9998, after 5 p.m.

CLASSIC CADILLAC, 1959 COUPE de ville, 1 owner, best offer. 383-2528. between 5:30 to 7:30 p.m.

'63 RAMBLER, TWO-DOOR, 6-cylinder. Excellent condition, $275 cash. 384-5228.

69 AUSTIN AMERICA. EXcellent shape, $4,000 miles. $1200. 386-9726.

1971 MUSTANG FASTBACK, NEW clutch, brakes, mags. Real sharp. $2895. 478-9329.

68 FIREBIRD 400, AUTOMATIC, rebuilt motor, new tires, brakes, shocks. 382-7897.

1966 SUNBEAM MINX EXcellent shape 1725 c.c., manual and 45,000 miles. 598-4382.

'67 SUNBEAM ALPINE, NEW top, $650. Phone 386-9602 after 6 p.m.

'69 TOYOTA COROLLA, 46,000 miles, in good condition, $1300 firm. 479-4919 after 6 p.m.

T.O.P. PLUS '73 B CUDA, BUCKet seats, P.S., P.B., low mileage, 478-0260.

'62 ZEPHYR. TESTED UNTIL March, 1975, $150. 477-6344. After 5 p.m.

1968 MERCURY MONTEGO. Good condition. $800. 658-5803.

1974 SUPER SUNBUG, PRICED for quick sale. 656-4934.

1962 T-BIRD 2-DOOR HARDTOP. Tested 'till Jan. 385-8180.

1970 BUICK SKYLARK, ALL extras. One owner. 656-2845.

1960 VALIANT, MUST SELL, $100. Phone 477-2906.

'62 CHEVY II. 4-CYLINDER. $425. 386-0564.

'66 DATSUN STATION WAGON. offers. 656-3552.

150 CARS FOR SALE

AMC

BRAND NEW 1974 GREMLINS

from

$2998

BETTER HURRY!

LOOK!

"SEPTEMBER SUPER SAVER"

If you purchase a new AMC car from us between Sept. 16, '74 and midnight Sept. 30, '74, your AMC GOOD GUY will purchase the EXTENDED BUYER PROTECTION PLAN on your behalf. Absolutely no cost to you. 24 months or 24,000 miles of the famous AMC total commitment of "If anything goes wrong with your car, and it's our fault, we will fix it FREE!"

CALL YOUR AMC GOOD GUY NOW! MAKE THE DEAL OF THE YEAR, NOW!

We have a Good Selection of Brand New GREMLINS & HORNETS!

385-8756

BOB ALLISON
PAT PENNEY
GORDIE STRONGMAN
MIKE BARTEAUX

REG MIDGLEY

MOTORS LTD.
736 Cloverdale
385-8756
Dealer Lic. D8461

THREE POINT MOTORS

Mercedes-Benz
DATSUN

'74 VW Super beetle	$3195
'73 MAZDA RX 3	$3195
'73 PONTIAC VENTURA 11,000 miles	$3695
'72 DATSUN wagon automatic	$2995
71 PINTO	$2095
71 DATSUN 1600	$2095
70 MAZDA 1500	$1895
'70 MAZDA 1500	$1895
'69 FORD GALAXIE	$1995
'68 BUICK SPECIAL	$1795
66 CHEV Biscayne	$995
66 SUNBEAM auto.	1195

Take the worry out of buying a used car by buying it at

THREE POINT MOTORS LTD.

2620 Government
At Hillside
385-6737

Dealer Licence D-6415

ONLY 22,000 MILES 1972 Chevy Nova, 6 cylinder, sedan, with automatic transmission and radio, for personal service phone Charlie Peterson at Empress Pontiac Buick Ltd. 382-7121 or residence 592-0458 D-7326.

1973 PLYMOUTH CUSTOM SATELITE, four door sedan, one owner, only 14,000 miles immaculate condition, please phone owner 598-7531.

NEW 1974 CUSTOM DODGE Dart, 4 door sedan, 225 six, power steering, power disc. brakes, electric rear window, private sale $4650. 592-3014 or 592-3144.

1958 MERCEDES BENZ 180. Must sell, Mechanic's special. Good running motor. $250 or any offer. Evenings, 386-9347.

1956 CHEV. BEL AIR 2-DOOR, V-8, automatic, very good condition, $650 or offers. 478-2252.

'66 MUSTANG, 6-CYLINDER, good condition, $1,300. 592-0012 or 477-6448.

1966 NSU PRINZ. $400 OR offers. 598-1558.

1971 CONTINENTAL, 37,000 MILES. 1965 Beetle, 44,000 miles. 477-3296.

57 T-BIRD. $6000. 385-2988 BEtween 6-8:30 p.m.

150 CARS FOR SALE

DOUGLAS

VOLKSWAGEN
PORSCHE
AUDI

YOUR LARGEST VOLKSWAGEN DEALER ON THE ISLAND

VW CAMPERS VANS, BUSES and DOMESTIC TRUCKS

74 V.W. WESTFALIA Camper. 9,000 miles, automatic, radio	$7295
74 ECONOLINE FUNCRAFT camper, fully equipped, 5,000 miles	$7195
73 VW SAFARI Camper, automatic, radio, 13,000 miles	$7495
72 FORD ½-ton pickup and canopy. Completely equipped for trailer towing. Full power, automatic, 19,000 miles	$4395
71 MAZDA pickup. Good condition	$1995
72 VW Van. Excellent throughout	$3495
72 FORD pickup, 4x4, Warn hubs	$3995
72 V.W. WESTFALIA Camper. Fully equipped, low mileage.	$5195
74 ECONOLINE FUNCRAFT raised top camper unit. Low mileage, like new throughout	$7195
64 ARISTOCRAT 16' trailer, fully	$1695
57 VW window van	$795

PREMIUM DOMESTICS AND IMPORTS

74 GREMLIN, fully equipped	$3495
74 MUSTANG MACH I, 4 sp.	$4995
73 AUDI GL sedan. Automatic, radio. Immaculate condition	$6295
73 BUICK Century wagon. Full power, 13,000 miles	$4795
73 CHEVY Nova. Automatic, power steering	$3395
72 VOLVO 144 auto. sedan.	$3995
71 V.W. Squareback wagon	$2895
71 MGB ROADSTER. One owner, 36,000 miles.	$3295

Plus a Terrific Selection of Used Volkswagens and Domestic Trucks and Campers

Immediate Delivery
Bank Financing

Douglas Volkswagen Ltd.
Porsche Audi
3329 Douglas Street

388-5466

Dealer Lic. D7052

B. MADSEN MOTORS LTD.

73 PINTO 4-speed	$2265
73 CELICA ST	$2920
72 CELICA ST	$2325
72 DATSUN 510	$1995
72 CUTLASS Supreme, like new	$3695
72 AUSTIN Marina	$2050
71 RENAULT R12	$1495
71 CRICKET	$1750
70 PONTIAC, 8, auto.	$1595
69 DATSUN 510	$1395
68 TOYOTA Corolla	$1050
64 CHEVELLE	$750
65 FORD 6-cyl. std., clean	$795

TRUCKS

72 DATSUN pickup	$1895
72 FORD cab and chassis, 1-ton on duals	$3595
71 VEGA window panel	$1595
70 RANCHERO V-8, auto.	$2495
71 VW Westfalia, like new	
69 CHEV ¾-ton V-8, 4-spd.	$2095
63 GMC with camper	$1295

DRIVE A LITTLE FURTHER AND SAVE A LOT MORE

We service what we sell

MADSEN MOTORS
478-5011

2691 Sooke Rd. in Glen Lake
D. 5026

1973 BUICK LESABRE V8 4 door, automatic transmission, power steering, power brakes, radio, steel radial tires, 28,000 miles. $4300. 382-8840.

1972 CRICKET. 4-DOOR, AUTOMATIC. One owner, 17,000 miles. Excellent condition. Asking $2400. 388-4938.

1964 FORD FAIRLANE, AUTOMATIC transmission, power steering, offers. Call 385-1025 between 5-10 p.m. weekdays.

'68 CORTINA GT, EXCEPTIONAL condition, $1,500 or best offer, 386-7921 or evenings 658-8818.

1968 GTS (DART), JUST LIKE new, 440 4-speed. 388-4623 after 5:30 p.m.

1963 CHEVROLET WAGON, standard, good rubber, tested. $350. 656-1510.

1962 MORRIS OXFORD STATION Wagon. Good condition. $500. 658-5719.

1965 RAMBLER STATION wagon, one owner, 56,000 miles, $800 or nearest offer, 383-5796.

1973 SUPER BEETLE, 8,500 miles, standard shift, radio, gas heater, $2595. 382-3791.

'71 DATSUN 510. $1200. 388-4062 after 6 p.m.

'64 FORD FAIRLANE, $200 383-7750

150 CARS FOR SALE

NATIONAL
CHRYSLER
Dodge
Dodge Trucks
DEPENDABLE
USED CARS

'74 DODGE COLTS

COUPES with automatic transmission plus custom radio

$3189

Not a red cent down $92 per month based on 42 months on approval of credit.

'74 DODGE DARTS

2-door hardtops. Equipped with big slant six engine automatic transmission, power steering, radio. Full factory warranty.

$3989

Not a red cent down $106 per month based on 42 months on approval of credit.

'73 CHRYSLER NEWPORT

hardtop, V-8, power steering, power brakes, electric windows, full factory warranty

$4889

Not a red cent down based on 42 months on approval of credit.

THIS WEEK'S SPECIAL

1970 - 340 DODGE DART

Swinger 2-door hardtop, automatic transmission, with console radio, bucket seats and rally wheels. A very clean car.

$2889

Not a red cent down $83 per month based on 42 months on approval of credit.

NATIONAL MOTORS

(Victoria Ltd.)
VICTORIA'S MOST TRUSTED NAME FOR 69 YEARS
819 YATES 384-8174
DEALER'S LICENSE D-6391

PHIL

MERRETT MOTORS

9732 5th ST. SIDNEY

73 DART Swinger 2-door hardtop, V-8 auto., power steering, power brakes, radio. One owner.
73 MAZDA 808 4-dr. sedan 4-speed.
70 FIAT 850 convertible, 4-speed.
69 VOLKSWAGEN Deluxe, radio.
68 DODGE Polara 500 2-door htp Full power.
66 BARRACUDA 273, 4-speed, radio.
64 CHEV. sedan, 6-cyl. automatic.
64 COMET 4-door sedan, 6-cyl.
63 ACADIAN Beaumont convertible, 6 cyl. automatic, power top, bucket seats, radio, floor shift.

656-5551

DEALER LICENCE No. D-8232

J. C. MOTORS

'74 ASTRE wagon AT	$3595
'73 CAMARO 6-Auto.	$3995
'73 MAVERICK 6-cyl., auto.	$3195
'73 CADILLAC coupe-de-ville	$8995
'72 DATSUN 240-Z 4-speed	$4195
'71 PINTO auto	$1995
'70 TORINO GT. V-8, auto.	$2195
'70 MARQUIS wagon	$2695
'69 CADILLAC DeVille	$3495
'68 CAMARO SS, auto.	$2195
'68 PONTIAC htp. V8 A.T.	$1295
'68 DODGE HTP. V-8 auto	$1995
'67 CHRYSLER 300 Htd.	$1395

837 YATES ST. 384-0921
Dealer Licence No. D-8191

1971 MAVERICK — 2 DOORS, V-8, automatic, 45,000 miles. Excellent condition. $2400 or offer. Phone Wendesday, Thursday, Friday after 5 p.m., Saturday, Sunday morning. 383-6854 or 1114 Balmoral Road.

66 VAUXHALL VIVA RUNS well, a well looked after car. $533. STRAIT MOTORS. Quadra at Pandora. 384-8191 or 382-2219. D-7821.

1972 Vega Hatchback. Good condition. Excellent gas mileage. $2,400. Must sell as we are leaving Canada. 479-2067.

66 GTO 400, HOLLEY, EDELbrock highrise, Hurst 4-speed, extra rear tires, excellent condition. $2300. 652-3759, after 5 p.m.

1969 BUICK SKYLARK, 2 DOOR hardtop, new radials. Excellent condition. 479-8497.

MOVED, NEED CASH, EXECUtive driven '71 T-Bird, fully equipped, low mileage. 478-0260.

'71 FIAT 850. SLIGHT BODY damage. $1,100. 386-8230.

'68 VW WINDOW VAN. $1700. 382-5463 or 382-5650.

1966 CHARGER. 383 AUTOMATIC. Black with red interior. 592-9794.

150 CARS FOR SALE

METRO

ALFA ROMEO

SUPER LOT IN SIDNEY

TRUCKS

74 FORD Club Wagon, auto., P.S., P.B.

74 GMC ¾-ton Sierra Grande Camper Special

74 FORD F100. Full power, 7,800 miles

73 FORD F250. 360 V8, 4-spd.

73 TOYOTA. Long box, auto., bucket seats

73 FORD F100 Ranger XLT. Full power

73 TOYOTA, Long Box

71 HILUX and canopy.

71 FORD F250. 360, auto., P.B.

69 GMC ½-ton. V8, std.

68 CHEV. ½ ton pickup.

68 DATSUN

67 DODGE 1 ton, automatic, and camper.

66 FARGO ½-ton, 4 spd.

63 THAMES Van

58 CHEV 1 ton flat deck

CAMPERS MOTORHOMES

73—22' Citation Hi-Liner motorhome, only 600 miles.

71 22' FORD. Fully self-contained. 3,800 miles.

CARS

74 PONTIAC GRAN AM

73 CORONA MK II 4 door sedan, auto

72 MK II wgn., auto

72 FORD LTD 2-Dr. Htp. Full power.

71 MAZDA 4 door, 4-spd.

71 VW 7-Passenger bus

70 V.W. 9 passenger bus.

70 CROWN, 4 door, auto.

69 COROLLA wgn. std.

69 NOVA 4 dr. sdn. V8, auto., full power

67 CHEVY II wgn. 6 std.

56 VAUXHALL wgn., auto.

NO REASONABLE OFFER REFUSED

IMMEDIATE DELIVERY ON ALL NEW ALFA ROMEOS

2000—GTV
2000—SPYDER
2000—BERLINA

656-4311
656-2821

METROCAN HOLDINGS LTD.
D—8156

PRICES SLASHED AT PALM MOTORS IMPOSSIBLE? COME SEE!!

72 FIRENZA S-W	$1352
69 TOYOTA	$1221
67 MUSTANG	$1307
66 CHEV	$411
65 VW	$560
65 PONTIAC A.T.	$347
64 DODGE A.T.	$293

2936 DOUGLAS AT BURNSIDE

69 VIVA	$412
67 FAIRLANE Ht.	$896
66 CORONET	$341
65 PONTIAC S-S	$293
66 CALIENTE	$407
66 DATSUN	$339
64 CUTLASS	$347
64 RAMBLER	$229

180 ISLAND HWY.
DUNCAN
WE COVER THE ISLAND
D-8084 — D-8085

150 CARS FOR SALE

Cornell
CHEV/OLDS
Cadillac
CHEVROLET TRUCKS
WINNEBAGO

Sales/Service 385-5777

KEY
A—Automatic
S—Power Steering
B—Power Brakes
R—Radio

DOMESTICS

1974 PONTIAC GTO 2-dr. 350, V-8, A.R.S.B. Vinyl roof, mags	$5295
1974 MAVERICK 4-dr., V-8, A.R.S.B., air conditioning	$4295
1974 NOVA 4-dr. 250, 6, A.R.S.B.	$4195
1973 CHEVROLET Impala 4-dr. Ht. 350, V-8, A.R.S.B.	$4195
1973 CHEVROLET Impala 4-dr. Ht., 350 V-8, A.R.S.B., air	$4495
1973 CHEVELLE 2-dr., 350 V-8, A.R.S.B.	$4195
1973 MAVERICK 4-dr., 302, V-8, A.R.S.B., air cond.	$3595
1973 OLDS CUTLASS 2-dr., V-8, A.R.S.B.	$4195
1973 BUICK APOLLO 2-dr. 350, V-8, A.R.S.B.	$3895
1972 FORD GRAN TORINO 2-dr. Ht. V-8, A.R.S.B.	$3495
1972 NOVA 4-dr., 6, A.S.	$2895
1971 FORD Custom, 4-dr. V-8, R.	$1795
1970 FALCON Fairlane 4-dr. V-8, A.R.S.B.	$2295
1970 CHEVROLET Biscayne 4-dr. V-8, A.R.S.B.	$2395
1970 MAVERICK 2-dr., 6, stand., R.	$1895
1970 OLDS TORONADO V-8, A.R.S.B. P.W., P.S., air	$3895
1969 FORD XL 2-dr. Ht. 390 V-8, A.R.S.B.	$2495
1969 RAMBLER Ambassador 4-dr. V-8, A.R.S.B., air	$1995
1969 FORD LTD 2-dr. Ht. 390 V-8, A.R.S.B., vinyl roof	$2495
1969 CHEVROLET S.W. 327, V-8, A.R.S.B.	$2595
1968 CHEVROLET 4-dr. V-8, A.R.	$1495
1968 CHEVELLE Ht., V-8, A.R.S.B.	$1995
1968 PONTIAC Parisienne Ht. V-8, A.R.S.B.	$1495
1967 DODGE 4-dr. V-8, A.R.	$1195
1967 OLDS Cutlass 4-dr. Ht., V-8, A.R.S.B.	$1895

IMPORTS

1974 DATSUN 710 2-dr., 4-sp. R.	$3195
1974 VOLKS Dasher, 4-sp., R	$4195
1973 MAZDA 808, 2-dr. 4-sp. R.	$2795
1972 CORTINA L. 4-dr., 4-sp R.	$2395
1971 CRICKET 4-dr., 4-sp. R.	$1795
1971 TOYOTA Corolla 2-dr., 4-sp.	$1795
1971 TOYOTA Corona 4-dr., 4-sp. R.	$2195
1971 VOLKS Super Beetle, 4-sp. R.	$2195
1970 VOLKS Fastback 4-sp., R.	$1995
1969 CORTINA GT 2-dr., 4-sp. R.	$1595
1969 CORTINA S.W. 4, auto. R.,	$2595

TRUCKS

1968 CHEVROLET P.U., V-8, 3-sp.	$1995
1968 CHEVROLET 4x4 292, 6, 4-sp.	$2895
1971 INTERNATIONAL Suburban, V-8, auto.	$2495
1973 DODGE Club cab ½-ton P.U. and canopy 6, A R.	$4495
1974 CHEVROLET chassis and cab, V-8, A.R., duals	$6195

TRUCK AND CAMPERS

1968 GMC P.U. and camper, 6, 4-sp. R.	$2895
1973 CHEVROLET ¾ P.U. and canopy, 6, 4-spd.	$4295
1972 MAZDA P.U. 4-sp. camper	$3895
1966 DODGE P.U. 6 St. camper	$2195
1970 VOLKS 9-pass. bus, 4-sp. R.	$2895
1970 VOLKS Van, raised roof, 4-sp. R.	$2995

Cornell
CHEV/OLDS
Cadillac
CHEVROLET TRUCKS
WINNEBAGO

Sales/Service 385-5777

3050 Douglas (opp. Mayfair)
385-5777 'til 9 p.m.
Dealer Lic. D. 5388

---

72 CHRYSLER NEW YORKER Brougham 4-door hardtop, power steering, power brakes, tilt and telescopic steering, power windows, power reclining seats, climate control air conditioning, electric trunk, AM-FM stereo radio, vinyl top, original paint, low mileage. 54422. STRAIT MOTORS. Quadra at Pandora, 384-8191 or 382-2219. D-7821.

$2595

'73 Celica. 22,000 miles, 4-speed, AM-FM radio, get it quick.

ALEXANDER LEITH MOTOR CO.
383-2024
D.L. 6472

1971 TOYOTA COROLLA COUPE 1200, excellent condition. 656-5870.

74 TOYOTA CELICA ST, 4 speed. 592-4936.

150 CARS FOR SALE

Brian Holley MOTORS LTD.
FIAT
VOLVO

Our Best Ever Selection of USED FIATS and VOLVOS

FIATS

1974 128 SPORT L. Owner transferred. Only 1,700 miles! Red-tan interior. Wheel trims and side mldg. Great savings on new! $3595

1973 124 SPIDER. One enthusiastic owner, AM-FM stereo. Orange with black interior. $4295

1973 124 SPIDER. French Blue with black interior, radio, only 17,000 one-owner miles! $3995

1972 124 SPECIAL, automatic 4-door. One owner, low mileage, radio, Michelin radials. $2895

1972 128 4-door. FIAT's economy machine. One owner, low mileage. $2195

VOLVOS

1974 144 Automatic 4-door sedan. Dark green with tan interior, radio and balance of new car warranty. Great savings on now. —

1971 164, luxury 6-cylinder with A.T., P.S., sun roof. Metallic gold-tan leather, one owner, exceptionally low miles. Immac.!! $4895

Special Low Rate BANK FINANCING!

Service Department NOW OPEN 6 Days a Week!
8 A.M. - 9:30 P.M.

Brian Holley MOTORS LTD.
FIAT
VOLVO

3319 Douglas
384-1161

Dealer Lic. D6318

1971 GREMLIN, 6-CYL., RADIO, belted tires, $1595; 1970 Jeep Wagoneer, 4x4, V-8, auto., power steering, power brakes, $3795. D-5578.

VICTORIA JEEP
HILLSIDE at ROCK BAY

MECHANIC'S SPECIAL. '65 Buick Special. Mickey Thompson tires. 310 aluminum block. Indy tires. 310 aluminum block. Indy mags all around. 3-speed transmission. 388-6197.

69 VAUXHALL VIVA, RED WITH black roof(only 45,000 miles, new clutch, very clean, $875. STRAIT MOTORS. Quadra at Pandora. 384-8191 or 382-2219. D-7821.

'68 RAMBLER AMERICAN, 6-cylinder standard, radio, immaculate. One owner, only 38,600 miles. New tires, muffler. Asking $1,000. Call 479-8606 after 5 p.m.

'70 CAMARO LOADED, finished in poppy red, new white oval tires and mags, new exhaust system. Tape deck, must see to appreciate. 592-9112.

'70 CHALLENGER, 440 SIX-PACK, every performance option — immaculate — 26,000 original miles. Asking $4,295. 598-3787 evenings and weekends.

'64 T-BIRD, DELUXE MODEL tape deck, radio, Cragar mags, beautiful condition. Only $1,500. 477-4161.

1964 BUICK ELECTRA 225, EXcellent condition, all power, low mileage. $1100 or best offer. 385-2350.

'69 PONTIAC CUSTOM PARIsienne, 2 plus 2, power brakes, steering, windows, 427 automatic, as is, $1500. Ask for Herb, 382-0401.

65 CHEV. BISCAYNE, 6-CYLINder standard, clean, recent tune-up, new carburetor, radio. $480. 479-6504.

1970 PLYMOUTH FURY III 2-door hardtop, economical 318, automatic, excellent throughout. Trades considered. $1,950. 385-5854.

68 BUICK LESABRE, 70,000 miles. Very good condition. Power brake, power steering. 350 h.p. $1,395. 9 a.m. to 8 p.m. 384-4292.

1972 CORTINA L, LOW MILEage, good condition, new Michelin X, offers, Phone after 6 p.m. 598-7717 ask for Jim.

1965 CORVAIR MONZA TUDOR hardtop automatic, low mileage — $695. 592-6644.

1957 FORD TWO-DOOR HARDtop. Factory stick shift. 383-9526.

SHOW CAR, 1968 MUSTANG, over $5,690 invested, asking $2,800 or best offer. 598-1878.

'68 PLYMOUTH SATELLITE, 2-door hardtop. 318 V-8. Needs minor body work $1,350. 592-0201.

1960 SUNBEAM RAPIER, NEEDS body work but running. $175 or best offer. Phone 477-5353.

'54 FORD, GLASS ROOF SKYliner, 2-door hardtop, good shape, $650. 477-1269.

72' TOYOTA COROLLA, 1600 DE Luxe, 4-speed, excellent condition, $2000. 477-2167.

'65 FALCON. LADIES CAR, 6 cylinder automatic, 63,000 miles. New tires. $895. 478-6589.

1964 FORD CUSTOM, MUST SELL immediately. $175. 478-2206, after 3:30 p.m.

'52 FORD CONSOLE, FOR SALE for parts, after 6 p.m., 478-8507.

'65 EPIC, RUNS GOOD, NEW tires, safety tested, $350. 384-0886.

1967 SUNBEAM. BEST OFFER. 450 Beta St.

'68 BUICK WILDCAT. OFFERS. Phone 385-9950.

1968 RANCHERO. 390 RAM-AIR, 4-speed. Offers. 656-3879.

'69 MACH I, EXCELLENT CONdition. $3,500. 477-6853.

1926 CHEV TOURING, FULLY restored, must sell. 592-1338.

'64 DODGE FOR SALE, $100. 383-1984.

65 ROVER. SELLING FOR parts. Best offer. 386-7715.

150 CARS FOR SALE

SUBURBAN MOTORS

North on Douglas

HOME OF

LINCOLN, MERCURY, METEOR, MONTEGO, COUGAR, COMET, BOBCAT, CAPRI AND FORD TRUCKS.

SEE OUR LINEUP OF

'75 MODELS

FRIDAY SEPT. 27

74 VANGUARD 14' Trailer, as new, many, many extras	$2295
74 COMET GT, V-8, automatic transmission, power steering, radio	$3995
73 FORD 2-door custom, V-8, automatic transmission, power steering, power brakes, radio	$3995
73 TOYOTA 1600 de luxe 2-door, 4-speed, 4-cylinder, radio	$2695
72 CORTINA 2-door, automatic transmission, radio	$1795
71 DODGE COLT, 4-speed, radio	$1495
70 MAZDA wagon, 4-speed, radio	$1095
69 VIVA 2-door, standard transmission	$495
67 RAMBLER 2-door, 6, automatic transmission, radio	$895

SPECIAL OF THE WEEK

73 RANCHERO V-8, automatic transmission, power steering, power brakes, radio	$4195

SAVE $ $ $ by leasing a 1974

BOBCAT 3-DOOR $101 on 36 month lease

LEASE DEPT.

SUBURBAN MOTORS

WIDE OPEN UNTIL 10 P.M. WEEKDAYS

6 P.M. SATURDAY

3377 Douglas St. 386-6131
Dealer Lic. D-5904

SHELBOURNE AUTOMART LTD.

1640 CEDAR HILL X RD.

477-9166

74 FORD E 200 super van, V-8, A.T., P.S., 3300 miles. Bal. 8 months. NEW WARRANTY. CLEAN AND SHARP	$5075
73 CHEV ¾-ton V-8, A.T., P.S., P.B., 4x4 Warn hubs, elec. winch	$5295
71 FORD BRONCO 4x4 WARN HUB 302, V-8, 3-spd., radio, rear seat. CLEAN AND SHARP	$3895
69 GMC 1-ton V-8, 4-spd., P.S., P.B., radio, chassis mtd. camper. Fridge, stove, bathroom. Low mileage. CLEAN AND SHARP	$3995
51 INTERNATIONAL Walk-in Van, V-8, A.T. SAFETY STICKER	$790

TOP PRICES PAID FOR PREMIUM TRADES

We also BUY and CONSIGN
D. 8412

ONE OWNER, 1968 VOLKSwagen Karman Ghia with 8,000 miles on new motor. One owner 1970 IHC ½-ton truck, new exhaust, new steel belted tires, new clutch. Both vehicles in very good condition. Tony Novecosky,. 478-3464, 656-1233.

66 MUSTANG FASTBACK. Power Steering Power Brakes, 289 Automatic. $1,500 or trade for best Volkswagen offered. 656-5787 between 5-9 p.m.

65 PONTIAC LAURENTIAN, power brakes, automatic transmission, good condition. $550. 478-7755 6-10 p.m.

69 VOLKSWAGEN FASTBACK, excellent shape, automatic, good mileage. 383-6813. 2502 Empire.

'63 VOLKSWAGEN BUS, JUST tested, gas heater, 1500 engine. 386-9919.

64 VOLKSWAGEN WINDOW VAN, radial tires, good motor, no rust, $975, 477-3669.

74 TOYOTA SR5, SILVER. 6000 miles, radials, radio, Stebro exhaust. $3300. 598-1959.

'73 VW BEETLE, VERY GOOD condition, 23,000 miles, offers 383-0335.

68 GTX 440 AUTO, NEW TIRES mags, paint, good condition. $2300 or nearest offer. 384-6884.

'62 RAMBLER, 6 CYLINDER standard, runs good, $90 or offers. 478-2929.

68 BUICK SKYLARK, 2-DOOR hardtop. Power steering, power brakes, new tires. $1,400. 479-7696.

'68 FAIRLANE FASTBACK, 2-door hardtop, power steering, brakes, automatic, 384-6197, $1800.

'68 PONTIAC PARISIENNE hardtop, 327 automatic, good condition. $1200 or offers. 388-9810.

'74 DART HARDTOP, 6 CYLINder standard Keystone mags, tape deck. 385-1655.

150 CARS FOR SALE

DRIVE WITH A SMILE TO

ENSIGN CHRYSLER PLYMOUTH

DOWNTOWN YATES AT COOK

you'll make BIG SAVINGS on USED CARS

BANK PAYMENTS

Available on approved credit

'74 Dart Swinger
'74 Mustang II
'74 Mustang II Hatchback
'74 Fury III's
'74 Satellite Customs
'74 Satellite Sebrings
'74 Valiant Customs
'74 Valiants
'74 Valiant Scamps
'74 Valiant Dusters
'74 Ford Mavericks
'74 Mercury Bobcat S-W
'74 Plymouth Cricket
'73 Chrysler Newport
'73 Chev Impala
'73 Ford Thunderbird
'73 Chev Malibu
'73 Duster "340" 4 speed
'73 Valiant (air)
'73 Fury III
'73 Cortina "2000"
'73 Vega Panel At.
'73 Toyota Corolla A.T.
'71 Valiant Duster

ENSIGN

Chrysler Plymouth Ltd.

Dealer Lic. D 7349

DOWNTOWN YATES at COOK

386-2411

Open Weekdays Till 9:00

150 CARS FOR SALE

METRO TOYOTA

LUXURY

74 Cadillac Eld. con.
74 Pont. Gran. Prix
74 Chev Mnte. Crlo.
74 Cutlass Sprme.
74 Pont. Gran. Am.
73 Mustang Grande
71 Pont. Catalina
68 T-Bird 4-dr.
67 Olds Cutlass AC

COMPACTS

70 Crown 4-dr.
69 Dodge Dart
69 Chevy Nova
68 Dodge Dart
67 Buick Sky.
66 Acadian

SPORTS

73 Alfa Romeo Spdr
73 TR 6
69 TR 6 conv.
69 MGB Midget
66 Dune Buggy
65 MG

Performance

70 Dart 340
70 Dodge Charger
69 Pont. Firebird
69 El Camino
68 Mustang F-B
68 Dodge Spr. Bee
68 Camaro R-S
67 Camaro conv.
67 El Camino
66 Valiant 273, 4-sp.

ECONOMY

74 Pinto S.W.
72 Corolla 2-dr.
72 Datsun 510
72 Pinto Runabout
71 VW S.W.
71 Austin 2-dr.

OVER 200 MORE IMPORT and DOMESTIC cars to choose from

METRO TOYOTA

ALL CHECKED BY

ESSO IMPERIAL CAR CLINIC

REMEMBER AT METRO ALL REASONABLE OFFERS WILL BE ACCEPTED.

100% FINANCING AVAILABLE.

OPEN
9 A.M.-10 P.M.
Metro Toyota Ltd.
Dealer Licence D6455
386-3516
386-3517

METRO TOYOTA

CADILLAC ELDORADO CONVERTIBLE

1974 model completely equipped with low mileage. Absolutely perfect condition. Driven by our General Manager. Contact Mr. W. Bond for personal viewing or information. Phone 386-3516. Metro Toyota D.L. 6455.

PRIVATE SALE. NEW DELUXE Chevrolet station wagon, P.B., P.S., P.W., radio W-W, roof rack, woodgrain $5,400 firm. 385-2431 days, 477-3463 evenings.

Mk IV. LINCOLN, every extra, as new 386-8424

Pearson World of Pleasure Ltd. 3388 Douglas DL 8443

67 PONTIAC 283 AUTO., RUNS real well, $795. STRAIT MOTORS. Quadra at Pandora. 384-8191 or 382-2219. D-7821.

'64 PONTIAC CONVERTIBLE A 1 mechanical, new top. Phone 388-5742.

'71 DODGE DEMON, 340, 4 speed. Good condition. 383-2701. Needs paint.

1967 CHEVROLET CAPRICE, V-8, 4-speed, AM-FM radio, mags, $1400. 383-6991.

'72 FORD F 100 EXPLORER, 18,000 miles. New rubber, power steering, automatic. 748-1938.

155 CARS FOR SALE

S&H TOYOTA

TOP DOLLAR On Your TRADE!!

'73 DATSUN 240Z
New Condition
$5395

USED TRUCKS

74 TOYOTA HILUX with canopy. Low mileage $3559

72 TOYOTA HILUX Pickup Special $2395

69 CHEV ½-ton V-8, radio and fibreglass canopy. Split rims $2595

USED CARS

73 CELICA ST, automatic transmission. Yellow $3995

73 TOYOTA MK II station wagon, 6-cylinder, AM-FM radio, power steering plus many extras. Green $4195

73 PINTO automatic transmission, radio, vinyl top, yellow. Only 12,000 miles $2795

72 MAZDA 616, 4-door. Just like new. 9000 miles. Orange $2595

72 TOYOTA CORONA 4-door sedan, automatic transmission, radio. Red $2795

71 VW FASTBACK 4-speed, radio. Just like new $2495

71 TOYOTA MK II 2-door hardtop $2495

71 FORD LTD station wagon woodgrain siding, power steering, power brakes, radio $2495

70 TOYOTA MK II sedan $2195

69 MAZDA 4-door station wagon $1495

SPECIALS

63 CHEV sdn.	$100
59 CHEV wgn.	$100
60 PONTIAC	$250
61 OLDS	$195
63 ACADIAN wgn.	$495
64 FORD "500" sdn.	$295
65 CARAVELLE	$395
66 DATSUN wgn.	$395

No Down Payment
BANK FINANCING AVAILABLE

SAUNDERS & HITCHMAN
Sales & Service Ltd.
2040 CADBORO BAY ROAD AT FORT AND FOUL BAY
DEALER LICENCE D5021
592-2471

HORWOOD MAZDA

USED CAR SALE!!
NO REASONABLE OFFER REFUSED

73 Mazda 808 Cpe. A.T.
72 VW Sunroof
72 MG Midget
72 Vega Hatchback
72 Mazda 1800 PU.
71 V.W. Deluxe
71 Datsun 510
70 Mazda Wgn.
70 Toyota 1200 AT
70 Challenger
70 Maverick
69 Vauxhall Auto.
68 Vauxhall Wgn.
68 Datsun, 510
68 Cortina 1600
67 Datsun
67 Barracuda
66 Rover TC
64 Falcon S.W.

MANY MORE TO CHOOSE FROM

73 MAZDA
Low Mileage Demos

HORWOOD MAZDA
385-1451
Johnson and Blanshard
DEALERS LIC. D-7222

150 CARS FOR SALE

1964 VW STATION WAGON. Green. 1,600 heavy duty twin-carb engine. Cost $750. Only 5,000 miles. Disabled Veteran wants to trade up to VW automatic. What offers? 592-4001.

'72 MERCURY MONTEGO, TESTed till July '75, new tires, new car condition, automatic transmission, powr brakes, power steering, first offer over $2700. 382-6181 after 5:30, 383-7745.

'69 IMPALA, 2-DOOR HARDTOP V-8, automatic, power steering, power brakes, radio, good condition, offers. Leaving country. 382-8896.

'72 VEGA GT MOTOR, 4-SPEED, custom steering wheel, gauges, five radials on mags. Radio, 8-track stereo 4 speakers. $2,400 firm. 479-4153.

1968 CHEVROLET IMPALA, 4-door sedan, 8-cylinder, radio, rear speakers, 73,000 miles, in excellent condition, $1,200 or best offer 386-9930.

'65 BEAUMONT 2 DOOR HARDtop, 283 automatic, very clean, in good condition, one owner, asking $1250, phone 652-2296, 7105 East Saanich Rd.

1974 CADILLAC COUPE DEville. AC Tilt 6 way power seat, power antenna, power windows, AM FM Radio, Telescopic steering. Phone owner 592-3540.

1951 FORD CLUB COUPE, RESTored. Will sell or trade for Cadillac — early fifties of equal value. 479-6241 after 6 p.m.

'68 NOVA, LOADED, 350, BORED, 10-1 pistons, cam, high rise, scatter shield, Muncie M22 close ratio four speed, 4.55 posi, must be seen. 478-4562.

1973 LTD, 8-PASSENGER SQUIRE station wagon, fully equipped, including roof rack and heavy duty trailer hitch, $4,700. 384-0116.

1967 CORTINA 1500. 4-SPEED, completely rebuilt engine. Radio and tape deck. Bills to prove. $995. 388-5737.

1970 CUSTOM SKYLARK Buick, 4-door sedan, low mileage, immaculate condition, to view, please phone 598-7531.

1973 LATE FIAT SPIDER sports convertible, Bergundy-black, mags, Am-Fm. 9,700 miles. One owner. $4,650. 385-8397.

'67 CORTINA, 56,000 MILES, 4-speed, beautiful inside and out, $950. 478-4248, after 5 p.m., workdays.

1962 DODGE DART. ECONOMIcal Slant Six. Standard transmission. Good condition. Tested, $350 or offers. Must sell, 479-2293.

S.S. CAMARO 396
'68 Camaro, black interior, 4-speed, excellent shape, $2,700 or best offer. 477-9220.

1952 CHEVROLET. NEEDS BATtery, radiator, and one tire. Body in good condition. $100. 478-7912. 3-9 p.m.

'71 SUPER BEETLE. AUTOMATic. 43,000 miles. Extensively re-fitted mechanically. Priced to sell. Going South. $1800. 642-5080.

64 VOLKSWAGEN REBUILT motor, rebuilt transmission, fine interior. Good condition. 382-1963 noon to 6.

1973 MAZDA RX3, 2 DOOR coupe, mags and SB radials, 10,000 miles. Immaculate shape, still on warranty. After 5 p.m. — 479-7293.

1971 ROVER V-8, 1 OWNER, A-1, many extras. $3,850. 598-1359 after 6 p.m.

MUST SELL 62 IMPALA SS, 283, 3 speed, mags, bucket seats, good shape. $850, 383-0009.

1964 FORD SIX STANDARD, radio, tested, good buy at $250 firm. 383-2871.

'74 TOYOTA CELICA, WHITE, excellent condition. Asking $4,000. 592-2962.

'68 BUICK SKYLARK 2-DOOR hardtop. Power steering, power brakes, new tires. $1400. 479-7696.

1964 PLYMOUTH. TESTED. Good running condition. New snow tires. 1752 Lee Ave.

1972 TOYOTA COROLLA 1600, 4-speed, two-door, 24,000 miles. Asking $2,150. 479-1175.

'65 V.W. 1500 SEDAN, RADIO, tested, 36 miles gallon, $450. 384-5164.

'64 DODGE POLARO, 383, 4-speed, for sale or trade. Mag wheels. 478-1972.

64 FORD FAIRLANE STATION Wagon. Good Shape. $500. 3940 Braefoot Rd.

1968 VW KARMANN GHIA, REbuilt motor, new paint, excellent condition. 656-5846.

'63 ACADIAN, AUTOMATIC. AS is, front end damaged, $100 or offers. 479-2214.

1973 CAPRI V-6, 4-SPEED, RADIO and vinyl roof, immaculate condition. $3,650. 477-1360.

'58 VW, UNTESTED, RUNS, extra engine parts, under $75. 477-5342.

'64 VALIANT AUTOMATIC, 2-door hardtop, $750. View at 210 Dundas.

1971 PONTIAC (VENTURA) 6-cylinder, 4-door, power steering, 25,000 miles, $2,400. 479-2383.

'67 MGB GT GOOD CONDITION, asking $1,550. Phone evenings, 477-8397.

'54 CHEVROLET, $65. Phone 598-1863.

1958 MARK IX JAGUAR IN MINT condition, $8,500. Phone 743-2982.

NINE-PASSENGER BELAIR STAtion Wagon. $4,000. 642-5795.

'59 VAUXHALL, A-1, $150. 385-7109.

'66 BEAUMONT, 4-DOOR SEDAN, 652-2055. 2335 Tanner Road.

'65 AUSTIN MINI, $800 OR offers. Phone 382-1446.

1964 VAUXHALL, GOOD CONDItion, tested, 479-3540.

1966 MUSTANG
384-4403

'65 CHEV MALIBU STATION wagon, $600 or best offer. 382-4408.

151 SPORTS CARS

CORVETTES

'74 PANEL 350, auto. Silver
'74 PANEL 350, 4-spd. Green
'73 ROADSTER 350, 4-spd. 2-tops
'73 PANEL 454, 4-spd. Gray
'72 PANEL 350, Auto. White
'72 PANEL 454, Auto. Blue
'66 HARDTOP 427, 4-spd. Red
'66 HARDTOP 327, 4-spd. White
'66 ROADSTER 327, 4-spd. Silver
'65 ROADSTER 327, 4-spd. Blue

Garden City
AUTO SALES
2978 Douglas Street
Dealer No. D5-605 382-9111

SPORTS CARS

'71 MGB Roadster
'68 FIAT 850 Convert.
'67 MGB-GT Wire-Wheels
'65 MGB Roadster
SPECIAL—
'66 SUNBEAM Tiger
Newly rebuilt Hi-Performance 260 18 Motor and Transmission

Garden City
AUTO SALES
2978 Douglas Street 382-9111
Dealer No. D 5605

1974 PORSCHE 914 1.8 LITRE, 6,000 miles. Excellent condition. Michelin X radials. Performance group. AM-FM radio. 477-5051 after p.m. or 478-7525.

1974 FIAT 128 COUPE, ONLY 3,000 miles, mint, red and tan interior. German mags, wide Pirelli, total value $4200, will sell at $3,700 or offer. 477-1486.

RED DUNE BUGGP FOR SALE. Rebuilt and reconditioned engine. New wiring. Good tires. City tested. Phone Chris at 386-2525, 9 a.m. to 6 p.m.

1958 AUSTIN HEALEY 100-6, hardtop, wire wheels, overdrive, Michelin radials. Asking $1,195 or will consider trade. 213 Ontario St.

1972 MERCEDES DIESEL, EXcellent condition, 27,000 miles, new Michelin tires, $7500 firm. No trades. 746-7695 Duncan.

1970 850 FIAT SPYDER CONvertible. New paint job, radio, excellent condition. 44 m.p.g. $1,750. 656-3317.

1968 TRIUMPH GT6. CALL 598-3932 between 5 and 7 p.m.

1968 MGB, $1,700 OR NEAREST offer. 477-8886.

151 SPORTS CARS

'73 TR6, 9,400 MILES, EXcellent condition. Green. Can arrange financing. $4,595. 477-9630.

'73 TRIUMPH TR6, 8,000 MILES, AM-FM radio, excellent condition, $4,300 firm. 384-8735.

VOLKSWAGEN DUNE BUGGY, $600 or offers, phone after 5, 592-0364.

MG MIDGET, METALLIC BLUE. Excellent condition. New brakes. $950. 592-4789.

'68 TR250, NEW BRAKES, shocks, clutch, tape deck, $2300 firm. 388-9836 after 4:30.

'69 TR6, WIRE WHEELS, 45,000 miles, excellent condition, must see to appreciate, 1016 Lodge.

'72 RENAULT 15, EXCELLENT condition, 20,000 miles, AM-FM, radials, lights, $3000. 388-5298.

FIAT 128 SPORTS COUPE, 14,000 miles, 30 m.p.g. Cial eves. 477-9836.

1966 TR4A IRS, WHITE, SPOKE wheels, needs little engine work. Offers. 5-7 p.m. 592-1343.

1969 PEUGEOT 204 COUPE, 2-door Hatchback. Radio. Like new. $1,495. 598-4065.

1969 MGB GT, EXCELLENT CONdition, wire wheels, radials, radio, $2400. Must sell this week. 598-1151.

BMW 72 BAVARIAN, MANY OPtions, serious offers invited. 592-7246.

72 TR6, MUST SELL. $3,400 OR closest offer. After 5, 383-4403.

1970 TR6, EXCELLENT CONDItion, $3,000. 477-9174.

'65 SPRITE, GOOD SHAPE. Phone 478-3188.

'73 CORVETTE, 350 AUTO., panel top, all power. 479-2161.

MUST SELL 71 TR6, OFFERS OR first $2750 takes. 384-2266.

1973 240Z, 17,000 MILES, EXTRAS, $5100. 388-4995.

'70 LOTUS ELAN, $3,000 PLUS trade or $4200 cash. 592-9051.

154 TRUCKS AND BUSES

74 HILUX and camper
73 LANDCRUISER FJ55 4x4
73 TOYOTA HILUX
72 MAZDA
72 TOYOTA HILUX
71 DATSUN
68 DATSUN

METRO TOYOTA LTD.
Dealer Lic. D6455
386-3516 386-3517

Good Used Trucks

72 FORD ¾-ton P.U. V-8, 3-spd. $3395
70 FARGO ½-t. P.U. V-8, A.T. $1995
70 GMC ½-ton pickup, V-8, automatic $2095
69 INTERNATIONAL Travelall, V-8, 4-sp. Positrac $2395
67 GMC ½-ton pickup $1495
67 AUSTIN Pickup $ 450
65 INT. crew cab $1395
65 GMC 1-ton pickup, 6-cyl., 4 spd. $1195
63 INT. 3-ton cab over, 6-cylinder 4-speed 91295
Plus 37 NEW TRUCKS in STOCK
LEN BARKLEY INTERNATIONAL
517 Herald St. D-6624 388-5508

THIS UNIT IS WORTH LOOKING AT

Only 1800 miles, like new 1974 GM Crew Cab. V-8, automatic transmission, power steering, power brakes, radio. Camper special option. 8200 G.V.W. plate and many more items. For a demonstration, call MIKE CASTLE at EMPRESS LEISURELAND, 2524 Douglas. 382-5331. D.L. 7339.

3 ONE-OWNER TRUCKS
1967 Ford Econoline half-ton pickup, 6 cylinder, automatic transmission, very pretty gold metallic paint. Also, 1966 Chev half-ton, 6 cylinder, 4 speed. 1963 Chev 6-passenger Crew Cab. Best offers. D6905. Capri Motors. 385-3512.

'66 JEEP ¾-TON PICKUP, 327 V-8, new tires, winch, extra fuel tank, air shocks, etc, etc. Body interior and engine all excellent. 383-4954 day time only.

1969 Dodge 4x4 V-8, 4-speed with winch; 1964 Jeep wagon, 4x4; 1970 Jeep wagon, 4x4; 1972 Ford van; race car trailer kits. D-5578.
VICTORIA JEEP
HILLSIDE at ROCK BAY

TRUCK AND FIFTH WHEEL Trailer. 1971 F 250 Ford, Automatic, 48,000 miles, Saddle Tanks, Radio, Tape Deck. 1971 Randell Fifth Wheel Trailer, 21 ft. As a unit or separate. $6,800. 642-5943.

NEW DODGE B300, FRONT SECtion on duals. 360 V-8, automatic transmission, power steering, power brakes, radio. The perfect camper or mini-home unit. $4900. Ed. 382-6522.

'72 CHEV BLAZER, 80. AUTOmatic transmission, power steering, power brakes, locking hubs, deluxe interior equipment, 26,000. $5,000 or best offer. 656-1066 after 6 p.m.

1970 INTERNATIONAL TRAVElall V-8, 304 CI, 4-speed transmission. New motor, paint, trailer hitch. 1272 Fairlane Terrace. 383-0721.

ATTENTION HUNTERS! '72 Fargo short-wheel-base ½-ton, 6-cylinder, 4-speed, canopy, heavy duty bumper and hitch. Very good shape. 598-7903.

'74 FORD VAN, 6000 MILES, power steering, radio, automatic 302. $4785. Call Robin after 6. 382-2256.

'66 CHEV HALF-TON, NEW brakes and front end, rebuilt motor and transmission. $800 firm. Call Tom, 383-8782.

'72 CHEVY VAN, ¾-TON, CAMperized with fibreglass top, 350, V-8, automatic, furnace, stove, etc. 478-9396.

SINGLE AXLE DUMPS
1965 Ford, excellent condition, $4800; 1964 International rebuilt motor, $2850. Phone 385-8142.

'73 DODGE CLUB CAB, V-8 AUtomatic, power steering, power brakes, with aluminum box cover, many other options. 478-6649.

'69 3-TON CHEV. TRUCK WITH Frue-Hauf 18' aluminum insulated van plus side delivery door, nice condition, $5,950. 478-0245.

1965 MERCURY ECONOLINE, heavy duty, excellent condition, long box, 8-track-FM stereo, $1400. After 5 p.m. 383-2750.

'55 FORD PICKUP, CUSTOMIZED interior, V-8 standard, excellent condition, best offer over $500, 479-5548.

¾-TON PICKUP DODGE, 1969 Camper Special. Automatic, excellent condition. Asking $2200 or best offer. 2046 Rocky Point Road.

WINDOW PANEL TRUCK. 1967. Good condition. Extra tires. 665 Gorge Rd. East. 384-2166.

FOR SALE. 1962 CHEV DUMP Truck. Single two-speed axle. 652-2560.

'61 INTERNATIONAL TRAVELall, rebuilt motor. Good shape. $550. 385-4088.

'71 TOYOTA HILUX, RADIO, West Coast mirrors, heavy duty bumper, $2050. 383-9106. 6-9 p.m.

1969 DATSUN PICKUP, TESTED, as new, $1,850 or best offer. 479-4109.

BUYING HOUSE, MUST SELL '73 Westfalia VW camper, $6,200. Like new, 3,500 miles. 383-4052.

36" CANOPY, $350.
479-1642.

'72 CHEVY VAN, V-8 STICK, must sell, offers. 384-3470.

1971 FORD ¾-TON PICKUP. P.S., P.B., radio. $3,000. 384-2169.

1964 VW WINDOW VAN, 1600 CC, radials, radio, 477-2315 after 6 p m.

'56 VOLKSWAGEN VAN, GOOD condition, $200. 479-3680.

'47 Merc. ½-ton, good running order. 592-7658.

4X4, 1974 ¾-TON, 7,000 MILES. 598-3736.

1971 INTERNATIONAL TANDEM dump. With work. 479-7203.

1968 FARGO 4x4
386-7127.

'68 DATSUN PICKUP, $1,200 479-7696.

'69 ¾-TON GMC PANEL, V-8 auto, first $1500, 479-6406.

'69 FARGO VAN, 6 STANDARD. 749-6911 days, 749-3792 eves.

'73 BLAZER, $4,900. 383-2611 OR 479-8648.

1964 FORD ½-TON PICKUP, NEW paint, 6 cylinder, $1,150. 656-1041.

154 TRUCKS AND BUSES

DRIVE WITH A SMILE TO
ENSIGN
Dodge TRUCKS
AND RECREATION VEHICLE CENTRE
QUADRA at CALEDONIA

For that WINTER PROJECT
We have for immediate delivery
1974 DODGE B200
Window Maxi Vans
V-8, power steering, automatic transmission, radio.
with
Funcraft
Fibreglass Roofs
with windows, panelled walls, vinyl flooring, bunk rails.
All ready for the man who wants to finish the interior himself as a winter project.
Several to choose from.

Good Selection of QUALITY used trucks all with 24 month
G. W. Warranty in writing
Pickups, Vans.
Flatdeck,
Mini-motor Homes
Standard and automatic transmissions.
2 and 4-wheel drive

ENSIGN
Chrysler Plymouth Ltd.
TRUCK DIVISION
QUADRA at CALEDONIA
386-2411
Ask for Truck Sales
Dealer Lic. D 7348

1974 JEEP RENEGADE, FOUR wheel drive. Warn Hubs, heavy duty suspension, 8000 lbs PTO winch. Every useful off road extra, plus some good looking ones. Trades considered on $5,695. 478-8355.

TRUCKTOWN 386-1711
Everything in Trucks
On Bay St. below Government St.
2525 Bridge St.

BRAND NEW DATSUN ½ TON pickup, fully equipped.
McCALLUM MOTORS LTD.
1101 Yates, D-6822 382-6122

'74 ECONOLINE E200, MAGS, 6,000 miles. Excellent condition, $5,000 or best offer. Phone 479-6436, ask for Kurt.

71 ¾-TON CHEVY V-8 WINDOW an. Semi-camperized with many options. $3500. 478-5617.

1959 BEDFORD VAN, INSPECTED until May '75, $375 or offers. 477-1636.

1973 FORD F100 RANGER 302 V-8, automatic, power steering, power brakes, two-tone. Phone 479-1796.

'69 ¾-TON FORD, 4 SPEED, 360, spare tank, excellent shape, $2,100. Call between 5-7 598-6684.

1949 ¼-TON JEEP, 4 WHEEL drive. Open to offers. Phone 748-9196.

68 GMC 3-TON MOVING VAN, hydraulic tailgate, sacrifice $3,500. 598-6194 evenings.

IMMACULATE '72 4-WHEEL drive International Travelall. 478-8230.

HUNTERS SPECIAL '64 DODGE ½-ton, with canopy. Good condition. $775. 478-7563.

'69 GMC VAN. GOOD SHAPE. RAdial tires, new brakes, asking $2,000. 385-5130.

'72 COURIER. TOP SHAPE, view at 1118 Bay St. best offer, Terry.

WANTED: CHEV TRUCK, FOURspeed preferable, in need of repair. 388-5742or 383-6830.

1971 4X4 37,000 MILES, ASKING $3600. Must sell. 385-1239.

158 TIRES

RADIAL SNOW TIRES

Now we have sizes to fit Minis thru Cadillacs, But — stocks are limited! DON'T DELAY — GET YOURS TODAY!

"CHARGEX" OR PAY DAY TERMS

D & D TIRE
1620 BLANSHARD ST. PH. 382-7283

2 MICKEY THOMPSON 50 series. Mounted on 15x10" ET mags. 383-3144.

TWO 700X14 BLACKWALL SNOW tires. Near new. $25 each. 384-9649, after 6 p.m.

FOUR CRAGAR MAGS, MOUNTed with Uniroyal Tiger Paw F60x14. $250. 598-1842.

WANTED, 2 USED DODGE wheels, 16.5x675, 8 stud. 388-5090.

4 NEW MAGS AND TIRES OFF Cortin.a 598-4454.

WO ONLY, E78X14" STUDDED winter tires. 477-2798.

160 PARTS, ACCESSORIES

1962 2-DOOR VALIANT AUTOmatic for parts. 652-1677.

'65 CHEVELLE, FOUR DOOR, AS is or for parts. $150. 652-2268.

160 PARTS & ACCESSORIES

LS7
454 cu. in.
465 H..P
NOW IN STOCK!
— ALSO —
—375 h.p. 327 Cu. In. short block
—LTI, 370 H.P. 350 Cu. In. short block
—302 and 350 bare blocks
—Canted plug small block head
—Small block off road camshafts

EMPRESS PONTIAC BUICK LTD
388-5141

Sears
RECONDITIONED ENGINES
Motor problems? Buy a reconditioned motor from SEARS with a 24,000-mile guarantee. Call Gary, John or Frank at 388-9111 (local 251). Call today.
Simpsons-Sears Ltd.

OUR NEW LOCATION
Your Car's "Heart" is the BATTERY
Sure Start Every Time GET an "ACME"
LOWEST PRICES IN TOWN
Delivered and Installed
FRANCIS BATTERY and TIRES LTD.
2150 Blanshard Street

VOLKSWAGEN ENGINES AND TRANSMISSIONS WITH A 1 YEAR 12,000 MILE WARRANTY
NORTHWEST GERMAN AUTO LTD.
628 ALPHA ST.
383-4021

MARK TEN C.D. IGNITION SYStem does save gas and eliminates 3 out of 4 tune-ups. Details from Trans-World Enterprise, 1817 Douglas, 385-1941.

RADIATOR REPAIRS, FAST TOP quality repairs at Maurice's Auto Body, 427 Beta St., phone 384-3121 Located behind the Burnside Pay and Save Gas Station.

340 ENGINE, 727 AUTOMATIC with shift plate, 391 posi and pot, radiator, starter, alternator, headers and system, Also 400 GTO engine. 592-9796.

CORD'S PISTON RINGS
2925 Bridge St. 383-0011
Cyl. head and block overhauling
Head and engine rebuilt kits

15" 6-HOLE SPLIT RIMS WITH rubber G.M.C. Set Dune Buggy wheels and rubber. 5-hole 15". 1330 Grant St.

VW ENGINE, 130 H.P. WITH ALL the extras $875 firm. VW tires, rims and hub caps, good condition, offers. 383-6635 after 4 p.m.

FULL REAR SEAT FOR '67 Volkswagen Van, $125. Two 700x14 4-ply Nylon tires, $20. 478-3726.

WRECKING 62 VW BEETLE, plus 4 Chevy adapters and one 40 h.p. Extractor. 3030 Doncaster Dr.

WANTED FRONT END BODY parts for 1950 early '53 Austin A40, 478-7913.

CHEVY FAMS 1971 350 V-8, Turbo 350 trans, Hurst shifter. 383-7373, after 5 p.m.

A-SPEED PLUS BELLHOUSING, etc., for large block Ford, plus 383 motor, $250. 478-3030.

TWO 1964 PONTIAC STATION Wagons. One running, one for parts. 598-5950.

FRONT AND BACK SEATS FOR Austin Westminister. Good condition, $30. Phone 598-1863.

1965 R8, AUTOMATIC RENAULT, for parts. 477-3857.

CUSTOM-MADE CANOPY FOR Import Pickup, $250. 652-3864.

CHEV TURBO 400 TRANS. $250. 477-2152 after 6 p.m.

1963 CONSUL, SELL FOR PARTS, 592-2268.

200" 6 CYLINDER FALCON, $175. Full syncro, 3-speed, $75. 384-2676.

'68 TRIUMPH GT 6 PARTS FOR sale. Phone 383-8980 after 6 p.m.

CHEV 4 SPEED, $225.
479-3357.

49 FORD ¾-TON, NEEDS motor, body etc. good, 388-7049.

162 AUTO REPAIRS, SERVICE AND TOWING

VOLKSWAGEN SPECIALISTS, complete repairs. 1950 Oak Bay Ave. 598-3525.

166 CARS AND TRUCKS WANTED

WANTED FOR CASH
Sport Cars
Luxury Cars
Muscle Cars
Import Cars
Compact Cars
Motorhomes
Trucks
Motorcycles
HIGHEST CASH PRICES PAID FOR LOCAL PREMIUM AUTOMOBILES PAID FOR OR NOT!
DePAPE
760 JOHNSON STREET
(REAR OF SHELL STATION)
384-8035
DePAPE MOTORS LTD.

Instant Cash for Your Car or Truck
Instant Cash for Your Car or Truck
INSTANT CASH FOR YOUR CAR OR TRUCK
(PAID FOR OR NOT)
FAIRWAY
AUTO BROKERS
(24-Hr. Phone Service)
384-1412 950 Yates St.
D-5039

WANTED '66 TO '72 FOUR-wheel drive, long box pickup. Must have GVW of at least 8000 lbs. 383-4954 daytime only.

166 CARS AND TRUCKS WANTED

WANTED — PINTO STATION wagon, 382-5824 or 388-1830. No dealers.

NEED GOOD CONDITION, older car. Immediate cash. 592-0056 after 4:30.

SMALL OR MEDIUM STATION wagon for animal welfare worker. Reasonable. 384-0859.

WANTED AUSTIN OR CORTINA 1960 to 1966, good condition, reasonable, phone 652-1672.

SHELBOURNE AUTO MART LTD. 1640 Cedar Hill X Rd. 477-9166
We buy car s Instant Cash

68-72 ¾-TON FORD OR GM truck, with V8. KVW over 6000. 384-2266.

WANTED: USED CAR FOR A reasonable price. 382-0664 or 383-9298.

SPOT CASH FOR GOOD OLDER model cars. Haldin Motors, 384-6713.

'62-'69 VALIANT, SLANT 6, AUTOmatic, low mileage. 382-7543.

168 CAMPERS, TRAILERS AND MOTOR HOMES

PURVIS FLACK
PRE-ANNIVERSARY
CLEARANCE

74 SPORTSCRAFT hard top, one only, $995.00

74 STARCRAFT Starmaster 6, fridge and furnace, drapes, $2395.00

74 SCAMPER, model 160, fridge, stove, furnace, toilet, one only $3395.00

72 APACHE, Mesa model, hard top like new — $1795.00

74 SCAMPER 21' motor home, fully self-contained, a beauty at $14,700.

74 TERRY 13' sleeps 4. Toilet, area, stove and oven, $2295.00

74 TERRY, 21' fully self contained. Double insulation, storm windows, spare wheel and tire, $5165.00. The 1975 price $5540.00

69 FORD ½ ton pickup, must be seen to be appreciated and only $2195.00

74 STARCRAFT, Stardust Swinger, fridge, furnace, brakes, spare. One only $2965.00

NOW SEE THIS

1966 BRONCHO with 1973 19' REINELL CRUISER with 140 Merc-cruiser, plus 1973 ROAD RUNNER boat trailer. The complete package only $8795.00

PLUS

Many other great values in trailers, and campers, new and used.

PURVIS FLACK
TRAILER SALES AND SERVICE
1080 GOLDSTREAM AVE.
IN LANGFORD
478-8377
Open evenings Mon. through Fri.
DL 6909

Will Clear this Quality BARTH Mini Home NOW!
Dual wheels on GM 1-ton chassis 350, V-8, automatic transmission, power steering, power brakes, radio. 3-burner range and oven, 6 cu. ft. fridge, automatic gas furnace, flush type toilet, shower, 36 gal. gas tank. Hand finished hardwood and one piece aluminum roof.
PRICED TO CLEAR
$13,550
Replacement Cost
$15,140
EMPRESS Leisureland
2524 DOUGLAS
382-5331
Empress Pontiac Buick Ltd.
Dealer Lic. D7339

impala CAMPING WORLD SIDNEY
$$ SAVE $$
TENT TRAILERS from $249
TRAVEL TRAILERS from $1295
5th WHEELS 27' and 31' models
MOTORHOMES 18' to 28' models
CANOPY TOPS
Open every day except Monday
Impala Camping World
10077 Galaran Rd. off Pat Bay Highway
In Sidney
656-5504
D.L. 7358

GMC CAMPER SPECIAL
1974 GMC ¾-ton, custom truck with only 7,200 miles plus Security camper with furnace, fridge and stove. For personal service phone Charlie or Eric Peterson at Empress Pontiac Buick Ltd. 382-7121 or res. 592-0458, or 388-7956. DL 7326.

OFF SEASON RATES IN EFfect October 1st to June 1st INNCITY, Victoria Camper Trailer Park, 3430 Seymour Street, 382-4322. (Between Town and Country and Mayfair Shopping Centres). No Mobile Homes.

168 CAMPERS, TRAILERS AND MOTOR HOMES

S. J. PEDEN
YOUR VANGUARD DEALER
ANNOUNCES
THE ARRIVAL OF THE ALL NEW
1975 VANGUARD CAMPERS
75 9'6" VANGUARD sleeps 6, featuring toilet section and vanity, 1 pc. roof all new decor.
75 8' VANGUARD sleeps 6, this compact unit fits any ½-ton truck with ease.
SEE BOTH OF THESE UNITS TODAY!
OTHER 75s ARRIVING SOON.

Clearance of all Remaining 1974 Vanguards

TRADE-INS
1973 FORD complete with '73 WEEK-N-DER, self contained $8295
1974 GALAXIE, 8 ft., complete with jacks, fridge, oven, AND EXTRAS $2495
1970 VANGUARD, 10 ft., complete with fridge, furnace, oven, jacks $2795

Van Tops Camper Rentals

PARTS AND ACCESSORIES
If you're building a camper, trailer, or boat, or converting a van or iust modifying what you have be sure to see our large assortment of SINKS, FRIDGES, ICE BOXES, INSULATION, HOT PLATES, ROOF VENTS, WINDOWS, SPRUCE FRAMING PANELLING, TOILETS, LIGHT FIXTURES, HEATERS, WATER TANKS, TABLE LEGS and many, many other useful items.
S. J. PEDEN LTD.
2855 Quesnel St.
386-3464
D.L. 7338

CLEARANCE SALE! ON 1974 ARISTOCRAT Trailers
FROM $3995
ONLY 2 LEFT
1 — 18' Tandem
1 — 20'6" Tandem
HORWOOD MAZDA
385-1451
Johnson and Blanshard
DEALERS LIC. D-7222

LAYTON WEEK-N-DER COUNTRY SQUIRE GEM TOPS
DROP IN AND SEE the new WEEK-N-DERS
8 ft., 9½ ft., 11 ft.
also the new IMPORT MODELS

66 14 ft. SECURITY Trailer, furnace, ice-box, sleeps 4, very clean $1495
74 27 FT. TERRY TRAILER, double doors, fully self-contained, corner balls levelling jacks, storm windows. Only $6495
69 KODIAK Hardtop Tent Trailer with 3-burner stove $595
19 ft. CORSAIR trailer, fully equipped, self contained on tandems
WAS $4195 NOW $3995

Dominion Motors
1703 BLANSHARD ST.
(across from Hudson's Bay Parking Lot) VICTORIA, B.C.
385-5012 Dlr. No. D-5536

2 ONLY "BRAND NEW"
16' WINNEBAGO TRAILERS
Fridge, oven, awning, double tanks, screen door, power stove hood, brake controls.
Reg. $3854
NOW $3454
CORNELL—CHEV—OLDS
3050 Douglas 385-5777
Dealer Lic. D-5388

NEW
22' Citation motorhome. This motorhome is a home away from home. Sleeps six. Has toilet, shower, 3-way fridge, air conditioning, and many many more options. By appointment only. Call Mr. Barnes, 479-1834. Metro Toyota, D.L. 6455.

15' TRAVELER TRAILER, GOOD condition, high off ground, interior food height, stove, oven, etc. Sleeps 3 children, 2 adults, $1300. 478-9345.

HERE AGAIN, 19' FLEURY Motor Home, auto., air, stereo, etc. Jackson, 974 Goldstream Ave. D-6000.

1974 APACHE HARD-TOP TENT trailer, stove, sink, fridge, brakes, crank-up top, sleeps six .Bargain at $1850. 592-6379.

LATE '73 FORD COURIER WITH camper, 3-way fridge, furnace, toaster oven. 900 miles. $3995. 383-9023.

FORCED SALE
Need cash, will sell 1972 Deluxe 24' Motorhome fully equipped, including air and generator. 478-0260.

'69 17' SCAMPER, SELF-CONtained, excellent condition, $2500. 478-2789.

8'6" VANGUARD CAMPER, oven, stove, fridge, furnace. Excellent condition. 592-0746.

10½' CAMPER, 3-WAY FRIDGE, stove with oven, toilet, furnace, jacks. $2390. 642-5189.

FOR RENT—LARGE CAMPER for ¾-ton pickup, insured, fully equipped, 478-9119.

MUST SELL. 15' TRAILER. PROpane fridge, toilet, brakes and furnace. 592-2353.

WANTED: SELF-CONTAINED camper. Cash. 652-1010.

1974 MOTOR HOME FOR SALE, sleeps 6. Contact 386-1015.

11½-FT. CAVEMAN CAMPER. Furnace, fridge, stove. 386-8631.

FOR RENT. WINNEBAGO Motor Home. Oct. 1 on. 477-2704.

168 CAMPERS, TRAILERS AND MOTOR HOMES

COASTLINE
TRAILER CENTRE
(1971) LTD.
1915 QUADRA ST.
388-6021
Many Unadvertised "SPECIALS"
Dealer Licence No. D-8573

FENNELL'S TRAILER SUPPLIES
Parts — Propane — Repairs
Profiled Aluminum
GALAXIE CAMPERS
SPORTSMAN CANOPIES
6459 Pat Bay Hwy. 652-2511

DOGWOOD TRAILER SALES
1974 15' RonDell, sleeps 6, furnace, toilet, brakes. $2285
8' Fleet Craft Camper Sleeps 2. $650
PARTS — PROPANE RENTALS
RANDELL TRAILERS AND CAMPERS 478-6841
2630 Deville Road
Dealer Licence D-7410
Highway 1 and Millstream Rd.

FULLY EQUIPPED VOLKSWAGEN WESTFALIA CAMPERS, BY THE WEEK OR WEEKS.
RENT-A-CAMPER
ALEXANDER LEITH MOTOR CO.
LOWEST RATES — HIGHEST VALUE. PHONE 383-2024.
D. 8472

TRIPLE E FIBREGLASS TOP Tent trailer extremely spacious, bargain priced. Come see
DePAPE MOTORS LTD.
384-8035
760 JOHNSON STREET
(rear of Shell Station)
Dealer License No. D-6302

TRAILER USED ONE MONTH, opens in 5 seconds into 2 rooms, sleeps 4 persons, spare included, other extras may be purchased separately, complete with boat rack, can be hauled by small car $800. 479-7756.

DELUXE FORD ¾-TON, POWER steering, power brakes, dual tanks, complete with 9' Caveman camper, fridge, oven and stove, 10,000 BTU furnace, boat and game rack. All in excellent condition. 477-2347.

1973 LIONEL MODEL 85 HARDtop tent trailer with stove, sink, ice box, furnace, spare tire and 20 lb. propane tank. Sleeps 6. All like new. 478-5297.

ARISTOCRAT 17' TRAILER, fully self-contained with awning and extras. Excellent condition. $2,285. Phone 478-7709.

WINNEBAGO MOTOR HOME, 22 ft. Fully equipped. Including air conditioning. Immaculate condition. 40,000 miles. $9,500. 477-4327.

18' SELF-CONTAINED CORSAIR, sleeps 6, $2,100. 68 Chrysler completely equipped to tow, available if desired at $2,650. 477-1393.

RENT HARDTOP TENT TRAILERS AND MOTORHOME G.C.M. Motors Ltd., 780 Goldstream Ave., 478-3242. D7197.

1974 11-FT. CAMPER, 3-WAY fridge, stove, furnace, toilet, demand water system, sleeps six, 477-5266 after 6 p.m.

1967 8 FT. SECURITY CAMPER. Three-burner stove, ice box fridge, two double beds, jacks included. $975. 478-1006.

LIGHTWEIGHT INSULATED camperette for import truck. 3 windows, table and 6' sleeping platform $100. 385-7150.

1972 VW WESTPHALIA CAMPER van, air conditioning, AM-FM radio, stereo tape, low mileage, $5,500. 592-5653.

17½-FT. TRAILER. TOP SHAPE. '66 Ambassador equipped to tow trailer. Top shape. 477-4147.

FOR RENT OR SALE, 17-FT. 1968 Travelaire, fully equipped. Phone 477-5167.

CRANBROOK '65, THREE-bedroom on pad. $8,250 or offers. 383-6088.

1974 FUNTIME CAMPER, 9½' completely self-contained. Many extras. 478-4477.

FOR RENT — 13' TRAVEL trailer, sleeps 4. Self-contained. 478-5829.

8'6" CAMPER, SLEEPS 4, PROpane fridge, stove and oven. $1,700. 479-1334.

LIONEL 100 HARDTOP, STOVE, ice box, sleeps six. Catalytic heater. $1,500 or nearest offer. 478-3436.

HUNTING CANOPY FOR PICKup. $100. 478-4587.

12 FT. CAVEMAN, PROPANE fridge, gas stove, $2,500. 384-2469.

SOFT TOP TENT TRAILER. $250 or best offer. Tested. 478-6827.

24-FOOT, 1972 CROWLER. $4,000. Final 642-5795.

TENT TRAILER, $225.
388-7203.

169 MOBILE HOMES AND PARKS

BOB'S
MOBILE HOMES LTD.
D7457 386-3623
25 Crease Ave.
CLEARING
All '74 Recreational Vehicles
NOMADS, TRAVELAIRES HOLIDAIRES
1 only 8'6" RUSTLER camper
Reg. $2795 Now $2595
74 MINI Home
Reg. $11,250 Now $10,450
MARLETTE GLENDALE Mobile Homes
386-3623 478-4979

TRIANGLE HOMES LTD.
GENERAL, LEADER PYRAMID, WESTBROOK KNIGHT, SQUIRE, PAGE
2435 TRANS-CAN. HWY.
478-1774
Dealer Lic. MCD 25171

MOBILE HOMES LTD.
GOLDSTREAM
PARAMOUNT PREMIER MONARCH AND PARKWOOD
Modern park space available with all purchases
2885 Trans-Canada 478-1751
2994 Jacklin 478-8391
Dealer Licence No. MCD 25026-7
OPEN 9-9

1974 MARLETTE MOBILE HOME, 63' with 21' expando, new condition, 3 bedrooms. 1½ baths, located on private mobile home court with one other home. Renting at $50 month. Furnished, washer and dryer included. $19,500. 382-7963.

12X60 1-YEAR-OLD STATESMAN, must sell. Fully furnished. 748-1896 after 5 or 748-1351.

169 MOBILE HOMES AND PARKS

WAGON TRAIN HOMES LTD.
HIDDEN VALLEY
SPECIAL
MOVE IN TODAY!
12x48 CHINOOK, 2 bedrooms, new furniture, skirted and carport $9995
EXCLUSIVE LISTINGS
HIDDEN VALLEY
24x52 PREMIER 3-bedrooms, 2 bathrooms, beautiful lakeside location, unfurnished
12x52 HARALEX furnished all appliances good starter home in family section.
22x42 IMPERIAL 3 bedrooms, completely furnished, all appliances, mountain view
"RETIREMENT SPECIAL"
12x56 HARALEX 2-bedrooms, furnished sundeck $12,500
SOOKE AREA
12x60 COUNTRY LANE 3 bedrooms, unfurnished $11,000
12x64 HARALEX 3-bedrooms, unfurnished $11,000
LANGFORD
10x55 GENERAL 2 bedrooms, some furniture 12x20 cabana $6650
MILL BAY
Trans-Canada Hwy. at the flashing light
743-5571
MCD 25019
SOOKE
6647 Sooke Rd.
642-5533
MCD 25016
LANGFORD
974 Goldstream
478-7333
MCD 25014
VICTORIA
2515 Government
386-3291
Dealer Licence MCD 25018

Happy Valley HOMES LIMITED
Dealer's No. D-1837
2681 Sooke Road
478-8303
—Park space available with all purchases
—Choice of 4 different park locations
—Good variety of stock selection

WE PAY CASH FOR 8' AND 10' wide Mobile Homes. 658-5795.
TOTE-EM TRAILER SALES
478-1041 Days 384-8791 Nights

12x68 3 BEDROOM FURNISHHED utility room, raised living room, skirting included. $14,100. Space available at Cedar Creek. 478-6740 after 5.

1973 VILLA VISTA, 68-FT. BY 14-ft. Mobile Home in Cold Lake, Alberta. Three bedrooms, 200-gallon oil tank, and skirting included. Asking $10,000. 479-5724.

NEW SITES AVAILABLE, CEDAR View Mobile Home Park, Ganges, Fulford Hwy., RR2 Ganges. 537-2744 evens.

1973, FOUR SEASONS MOBILE home, 24x44. Have to view to appreciate. $21,000 firm. 478-3551 evens., 477-1841 days.

USED MOBILE HOMES IN quiet adult park, near bus and stores. Jackson's, 974 Goldstream Ave. D-6000.

LIKE NEW 12X68, 3 BEDROOM, 2 bath, mobile home, in adult section of beautiful mobile home park, 743-9711.

1972, 12 X48', 2 BEDROOM MObile home set up in family park. 748-9213.

WATERPROOFING AND GENERal maintenance to mobile homes. 384-0018 after 6.

1971 PARKWOOD MOBILE home, 12x56, fully furnished. 642-5271.

185 CONVALESCENT AND REST HOMES

SEMI-PRIVATE ROOMS, LADIES and gentlemen, good food, 24 hr. service, lovely surroundings. 385-9821.

PRIVATE AND SEMI-PRIVATE rooms, tray service, ladies only, reasonable rates, 385-1814.

NICE ROOM IN SMALL GUEST house, excellent meals and family atmosphere. 385-4632.

190 ROOM AND BOARD

ROCKLAND
Exclusive accommodation available for senior citizens who enjoy the better things in life.
We offer you:
A luxurious tudor home to call your own.
English gardens for your pleasure. Excellent cuisine, diningroom or tray service.
Available Oct. 15.
For more Information call: Mr. or Mrs. Veder, 385-8768, Room 205.

OAK BAY GUEST HOUSE, 1052 Newport Ave., famed for senior citizens, making it their happy home. Located amid a beautiful garden near bus stop, golf course, marina, and post office. Single room. Reasonable rates. Telephone 598-3812 or 598-4330.

ROOM AND BOARD, $125, SINgle males only. After 5 p.m., 386-0346.

GENTLEMAN. PRIVATE AND semi. Central. TV. Lounge. Laundry. 385-3547.

COMFORTABLE HOME WITH meals, close to Naden, 382-0703.

385-7656. ELDERLY AND CHILdren welcome. Reasonable rates.

OAK BAY, QUIET FAMILY home. 598-5019.

191 ROOM AND BOARD WANTED

ELDERLY LADY WANTS ROOM with care, in private home, 383-1878 between 5-7 p.m.

193 ROOMS TO RENT

CENTRALLY LOCATED HOTEL Offers, furnished accommodation at special off-season monthly rates. James Bay Inn, 270 Government St., 384-7151.

FULLY FURNISHED BED SITting room. Kitchen privileges. Utilities supplied. Oak Bay junction area. University male student. 383-3141.

BRIGHT FURNISHED ROOM IN old English Tudor, full house privileges, kitchen, laundry, etc. $95. 479-4970.

BRIGHT ROOM WITH HOME privileges. Suit working girl or student. $50. Board available. Burnside-Helmcken. 479-2938.

FURNISHED SLEEPING ROOM, community kitchen, TV, phone. Male working man or student. Available Oct. 1. 479-4561.

SMALL ROOM TO RENT IN house for one month. $70. Inclusive. Call Kate, after 5 p.m. 598-6361.

SLEEPING ROOM FOR RENT, Esquimalt, working man only. 382-5272.

CLEAN, FURNISHED, THREEroom unit, off Oak Bay Ave. 598-1144.

CLEAN ROOM FOR WORKING person with cooking facilities. 383-7510.

CLEAN AND LARGE ROOM FOR quiet student or working man. On bus route to University. 386-6810.

GIRL MID 20'S TO SHARE house with 2 females. 598-7595.

194 ROOMS WANTED

FURNISHED ROOM — APARTment for single gent. 738-1572, Vancouver.

197 HOUSEKEEPING TO RENT

BED SITTING ROOM. ALL UTILITIES, $70, near Victoria General, 478-5151.

QUIET ROOM FOR WORKING lady. Everything included. 651 Trutch St., at Richardson. 383-2040.

ALL FOUND SUITABLE FOR clean older working lady, 239 Superior.

RITZ HOTEL
719 Fort St. 383-1021

197 HOUSEKEEPING ROOMS TO RENT

FURNISHED DOUBLE ROOM, retired or semi-retired lady, non-smoker, Cook St. near park. 388-6186.

200 APARTMENTS TO RENT UNFURNISHED

Chateau Victoria
740 Burdett Ave., Victoria, B.C.
Tel. (604) 382-4221
ONE BEDROOM SUITES Available OCTOBER 1st $185 to $200
ONLY A FEW TWO BEDROOM SUITES left on the 16th and 17th floors
For INFORMATION Please Call:
382-4221

Windsor Court
260 GORGE ROAD
LUXURY LIVING
Facilities include indoor swimming pool, hydro therapy pool, saunas, squash and tennis court and exercise room.
ADULTS ONLY
SORRY, NO PETS
1-Bedroom Suites $195-$213
2-Bedroom Suites $245-$285
Call Mr. and Mrs. D. Bertrand
388-4555
MacArthur Park Estates Ltd

OAK BAY
GOODWIN MANOR
1148 GOODWIN ST.
Available to rent now. New 2-bedroom suite, top floor. Seaview. Wall-to-wall carpeting, range, fridge, dishwasher, washer and dryer. Quiet location $450 per month. To view please call 382-6151 or 598-3019. Westerham Management. 440-1070 Douglas St.

HAMPSHIRE HOUSE
1159 BEACH DRIVE
Large living room, 2 bedrooms, 1½ baths, approx. 1,400 sq. ft. Lease Jan. 1975.
P. R. BROWN AND SONS
762 FORT ST. 385-3435

NEW DE LUXE EXECUTIVE suite, 1400 sq. ft. two bedrooms and bathrooms, wall-to-wall carpet, all appliances, swimming pool and sauna, seaview overlooking gardens, $450 per month with lease available. Phone business 388-7311 or home 652-1558.

BEACON HILL
Spacious two-bedroom suite on ground floor, ample storage, carpeted throughout, own patio. New condominium building with sauna and swirlpool. Adults only. Available on lease, Oct. 1. $260. Royal Trust Company. 388-4311.

AVAILABLE OCTOBER 1ST Esquimalt area, two bedroom deluxe suite, wall to wall carpets, pool. Mature adults only, sorry no children or pets. References required, phone 386-0124.

OAK BAY. LARGE SUITE. 1600 sq. ft. 3 bedroom or 2 bedroom and den upstairs. Living and dining room main floor. Own entrance. November 1st. $350. 382-5479.

JUBILEE AREA. ONE-BEDROOM deluxe suite in triplex, ideal location. Carpeted throughout. Utilities included. $225 per month. No children or pets. 477-5295.

DELUXE NEW 3-BEDROOM suite. 2 bathrooms, balconies, free washing facilities. Cablevision, parking, close to town. $260 Prefer semi or retired. 383-7669.

2-BEDROOM BASEMENT APARTment, fridge, stove, fireplace. Working couple, no children, no pets. Utilities included. $200. 479-7343, Sunday.

3-BEDROOM NEW CONdominium, walk downtown, junior high, for business couple, child over 12 years, references. $350. Victoria Press, Box 749.

$135. 1 BEDROOM, 2680 PRIOR. $95 bachelor, 735 Pandora. All include heat, hot water, fridge, range, older persons preferred. 384-5459.

1 BEDROOM SUITE AVAILABLE immediately. On bus, close-in. mature individual only need apply. No pets. $160. 479-4970.

2-BEDROOM APARTMENT, near Beacon Hill park. Mature adults, no pets. Available Oct. 15. $170. 383-9803.

ESQUIMALT, 3-ROOM SELF-CONtained basement suite. Couple only. 382-8328.

TWO-BEDROOM APARTMENT available Oct. 1. Older people only. $229. No pets. 598-1208 or 385-5911.

$150. 2-BEDROOM, KITCHEN, living room. Stove and fridge. Basement suite. 382-1710.

MODERN BUILDING, 1-BEDroom suite, Nov. 1. Suite middle age or retired. 592-1167.

ONE BEDROOM $145, HARDwood floors. Prefer married couple. Vacant. Reference. 386-9142.

1-BEDROOM APARTMENT, OAK Bay Ave. After 4:30 p.m. 598-1515.

201 APARTMENTS TO RENT FURNISHED

LOOKING FOR AN APARTMENT?
Why not stay with us in luxury at the "Sociable" Motel on the Gorge Waterway the "Craigflower Motel". Special winter rates now in effect. Rates as low as $210. for 30 days.
See what comes with our special winter rates!
—Fully furnished suites.
—Cooking facilities.
—Colored TV (Cablevision)
—Easy parking.
—Telephone service (no charge)
—Utilities—heat, power (no charge)
—Linen supplied weekly
—Towels supplied weekly
—Maid service weekly
—Laundromat available on premises.
—Ice machine.
—Answering service at front desk.
For viewing and further information, call:
388-7861

Oxford Tower Inn
133 Gorge Rd East
FULLY FURNISHED LUXURY APARTMENTS
Including coloured TV, maid service, laundromat, indoor swimming pool, swirlpool, sauna, and paddle tennis court.
ADULTS
SORRY, NO PETS
388-6431

THE ROYAL SCOT
425 QUEBEC
This new apartment bldg. offers: Fully furnished 1-B.R. suites — Color TV, shag carpets, linen, dishes, laundry facilities, indoor pool, whirlpool, sauna, games oom, underground parking.
Managers:
Mr. and Mrs. G. Arnold
Phone 385-3543

ONE-BEDROOM GROUND floor self-contained. No pets. Quiet reliable people. 382-7916.

201 APARTMENTS TO RENT FURNISHED

FULLY FURNISHED BACHELOR and 1-bedroom suites available from $210 per month. Includes colour TV, maid service, laundromat, indoor pool, swirl pool, saunas, restaurants. Canterbury Inn. 382-2151.

SIDNEY
Close to bus, stores, etc. Fully furnished one bedroom suites with completely equipped kitchen, cable TV. Maid service, laundermat. Reasonable rates. Sorry no pets. Craigmyle Motel, 656-4441.

FULLY FURNISHED BACHELOR and 1-bedroom suites available from $200 per month. Includes colour TV, maid service, laundromat, indoor pool, saunas, restaurants. Coachman Inn. 388-6611.

MODERN DOWNTOWN UNIT facing Thunderbird Park. Everything supplied. Indoor pool, sauna, covered parking. Reasonable rate. Queen Victoria Inn. 386-1312.

WANTED QUIET MALE 4TH year university student to share two-bedroom apt. with same. 386-2652.

KITCHEN UNITS AVAILABLE AT Maple Leaf Motel, weekly or monthly rates. 388-6488.

ONE BEDROOM APARTMENT. $105 per month. Married couple, Near Naden. 383-9857.

AND 2-BEDROOM UNITS FURnished utilities and linen supplied. Saanichton, 652-1415.

1-BEDROOM SUITE, $90 MONTH. Automatic hot water heating, 2716 Prior.

1-BEDROOM, $160, ELDERLY quiet couple. No pets. 384-8755.

2-ROOM SUITE, FURNISHED with kitchenette. $80. 386-7375.

1 BEDROOM BASEMENT SUITE. Middle aged person. 385-6658.

202 FURNITURE TO RENT

STANDARD FURNITURE
Three Rooms from
$35 per month
Immediate Delivery
382-5111

203 APARTMENTS WANTED

TWO MATURE WORKING GIRLS, require 1 or 2 bedroom suite, furnished or unfurnished, preferrably in Rockland, Oak Bay, or Fairfield area. Excellent references. Please phone 384-3263.

MATURE GIRL, 23, BEING transferred to Victoria needs reasonable accommodation own or share by Nov. 1. Prefer suite in house, but not basement. References. Victoria Press Box 640.

RESPONSDIBLE COUPLE WITH 9 month son would like older,main floor house under $200. Will repair. References. 388-5227 evenings.

YOUNG WORKING COUPLE want one-bedroom apartment for around $150. November 1st. Phone Gary 385-8746, 9 a.m. - 5:30.

URGENT. EXPECTANT MOTHER needs two bedroom apartment or suite, by Oct. 1. Less than $150. 386-3780 after 5 p.m.

2 YOUNG MEN REQUIRE 2-BEDroom plus, cooking facilities, references available. Phil, 592-7141. Steve 383-3091.

MIDDLE-AGED LADY WITH small poodle would like 1 or 2-bedroom unfurnished apartment. 384-4507.

ONE-BEDROOM APARTMENT for quiet working lady. Close in or on bus line. Parking space. 479-5223.

WANTED: ONE OR TWO-bedroom duplex or apartment. With two children (four years old and 6 weeks old). 383-0520.

CHARACTER APARTMENT wanted, 1-2 bedrooms, $150-200, responsible working couple. 592-1563 or 385-7615 evenings.

1-BEDROOM, FURNISHED OR unfurnished apt. K-Mart University or High Quadra-Tattersal area preferred. 382-2307.

NEAR UNIVERSITY, 1-BEDroom apartment by mid-October. Phone after 6 p.m., 383-9484.

RETIRED COUPLE REQUIRE apartment, no objection to Siamese cat, best references. 384-0366.

RESPONSIBLE ADULT REquires 1-bedroom apartment for October 1. 477-8718.

MATURE LADY, NON-SMOKER requires bachelor or one-bedroom suite. 598-1963.

YOUNG WORKING COUPLE REquire 1-2 bedr:om apartment for Oct. 1. up to $160. 382-3380.

206 DUPLEXES TO RENT

AVAILABLE IMMEDIATELY. 2-bedroom duplex, Esquimalt. Heat and light included. Adults only. $275. 479-4970.

TWO-BEDROOM DUPLEX, fridge, stove, washer and dryer, nice yard, no children. no pets, $275, 477-3817.

SIODE-BY-SIDE DUPLEX ON Haultain, 2-bedroom, full basement. Oil heated furnace Drive-in garage. References. 385-2146.

TWO BEDROOM DUPLEX. Gorge area, available October 1st for one month. $250. 478-6092.

207 DUPLEXES WANTED TO RENT

OLDER NON-SMOKING COUPLE, for fully furnished, large mobile home, in lovely park. Nov. till April. 478-3351.

WORKING COUPLE REQUIRE 2-bedroom house or duplex, will lease, around $200, 385-2623.

210 HOUSES TO RENT UNFURNISHED

BRENTWOOD
2 BR Rancher
Almost new rancher, secluded location, lovely LIVING ROOM WITH CHARACTER FIREPLACE. Dining room opens to large patio. Attractive kitchen with utility room, large drive-in garage, would make additional bedroom or rumpus room. Rental $300 available to careful couple with references. Call
JOHN BISHOP LTD.
384-0581 (24 hrs.)

CHILDREN AND PETS CONSIDered to responsible tenants. Two storey, three bedrooms, Town and Penthouse Condominiums. Each unit includes wall to wall, two baths, fridge, stove, washer, dryer. Vacant now, Oct. 1 and Nov. 1. 840 Craigflower. $295-$375. Viewing, 383-4568.

AVAILABLE OCT. 1. LOVELY older two-bedroom home. Situated on nicely landscaped secluded half-acre lot in Sidney. Close to schools, hospital, and marinas. $275 per month. First and Last. 656-2085. References Please.

MCKENZIE-QUADRA AREA quiet street, close to schools and bus, 4 bedrooms, 2 up, 2 down, 1½ bath, stove, fridge, washer, drapes included. $370 per month. References required. 478-2854.

IMMACULATE 2-YEAR-OLD home in Langford, 3-bedroom, full basement, new stove and fridge, 1 year lease, $400 a month, preference for older people, references. 477-6855.

1 OR 2 BEDROOMS, LARGE rooms, stove, fridge, drapes included, adults only, no pets. Phone after 5 p.m. 385-4374.

WE HAVE COMMUNAL HOUSE to share with couple, Vegetarian, Fernwood-Gladstone. $110 plus utilities. 383-8460.

TWO-BEDROOM, TOP FLOOR OF new home, Sidney. $300 per month. 656-2736.

THREE BEDROOMS, DOUBLE garage, workshop, Glen Lake area. $300. 642-3307.

BEDROOM, FULL BASEMENT, Colwood area, 9 years old, close to school, $325 per month. 478-4498.

EXECUTIVE TYPE 3-BEDROOM home in Broadmead. Partly furnished. $395. 658-8140.

'TIL AUGUST, 1975, FAIRFIELD, 4-5 bedrooms, $350 per month. 477-1791, anytime.

SIDNEY. 3-BEDROOM AVAILable October 1st. $300. Reply to Victoria Press box 728.

WOMAN WANTED TO SHARE older 2-bedroom house, $70. 382-0988, after 7 p.m.

211 HOUSES TO RENT FURNISHED

FURNISHED 3 TO 4-BEDROOM executive home, excellent location 1 block from beach and bus in Fairfield. $475 a month. 386-1768.

NOVEMBER 1 — MARCH 31, furnished 1-bedroom and den, central. Mature couple, no children or pets, $300 plus services. 385-3017.

MOTHER AND SON (4) HAVE large house to share with similar person. $175 inclusive. 385-3219.

211 HOUSES TO RENT FURNISHED

COLWOOD
3-bedroom full basement, 2-year-old home, November 1st to Jan. 31. Rent $400. No pets. 478-6524.

212 HOUSES WANTED TO RENT

ECOLOGY AND HEALTH MINDed Christian professional couple and daughter require 2 bedroom clean house, basement, organic garden, Oak Bay, Saanichobv garden, Oak Bay, Saanich area Rent $125 to $175 with option to buy. 479-7531.

WANTED TO BUY OR RENT: 3 or 4-bedroom house for family transferred from Brandon. Reasonable. Will consider all areas of Greater Victoria. Please reply giving particulars to M. McMillan c-o 432 Ker Ave. Will be in Victoria to answer all replies from October 6.

ARGE HOUSE TO ESTABLISH Christian home discipline, for hristians needing fellowship and elp. This will be under Church direction as an extended household. Call 383-1191; 477-1037 evenings.

PROFESSIONAL COUPLE WITH 2 school aged children, no pets, wish to rent house or duplex with nice yard on yearly basis from Nov. 1, 477-8605 after 5 p.m.

ALBERTA BUSINESSMAN WITH family requires 3 to 4 bedroom home in good area. Close to elementary school and bus, lease. Phone 477-0288.

MARRIED WORKING COUPLE, no children, no pets looking for 2-bedroom house or apartment preferably with fireplace. Will go up to $200. Phone after 5.30, 592-6922.

MOTHER AND DAUGHTER DESperately need house. Prefer country. Have farm experience. 384-8753, evenings.

COUPLE DESPERATELY NEED 2-bedroom unfurnished house. Preferably Brentwood area. Must allow pets. 652-2070.

YOUNG COUPLE NEEDS 1-2 bedroom house with storage space if possible, for Oct. 1. Will pay up to $180. 382-3380.

YOUNG COUPLE REQUIRE small 3 bedroom home or cottage in or around Victoria. Reference on request. For Nov. 1. 385-8847.

STUDENT REQUIRES 1 OR 2-bedroom house or apartment immediately. Call 477-9767. References supplied.

PLEASE! WE NEED A 3 OR more bedroom home in rural setting, approx. $200 per month. Call 642-5961, after 6 p.m.

EMALE WRITER, 22, SEEKS shared accommodation with melow people in city. Privacy considered reciprocal. Contact 383-9672.

RELIABLE STUDENT URGENTly requires cottage about $85 per month near Victoria or Sooke. Phone collect 743-2675.

RESPONSIBLE MARRIED COUple wanting 2 bedroom house to rent for November, in Colwood or View Royal area, 384-5958.

TWO RELIABLE WORKING MEN with disciplined dog need house in Victoria area, beginning October 1st. 386-8116.

TWO- OR THREE-BEDROOM house or duplex wanted by responsible family with one infant child who needs nice yar.d 385-0456.

WANTED — 3 BEDROOM HOME, 4 adults. First 3 months rent in advance. Up to $300 a month. 477-2827.

URGENT 1 OR 2-BEDROOM house, older couple, references. 384-0366.

NEEDED URGENTLY ONE OR two bedroom House, young couple with two year old. 652-2551.

REWARD $35 FOR 3-4 BEDROOM house by hard working U-Vic students. 477-6245.

3-BEDROOM ACCOMODATION for two adults and 13-year-old. 384-1771.

ONE-BEDROOM SUITE OR small house by student. Peggy, 477-6245.

COUPLE WITH BABY AND TWO pussycats require quiet house. 598-4154.

215 HALLS, WAREHOUSES, STORES AND OFFICES TO RENT

3000 SQ. FT.
700 BLOCK FORT STREET
SECOND FLOOR— IMMEDIATE OCCUPANCY
REASONABLE RENT (MAY LEASE SMALLER PORTION)
CALL B. LAWLESS
382-7276
TOWN & COUNTRY REALTY LTD.

OFFICES
1—BURNSIDE PLACE — A new 9000-sq-ft office building just off Douglas St. Ample parking — reasonable rates. Available Oct. 1, 1974.
2—FORT STREET — Ready Nov., 1974. Top quality professional office space with parking. Up to 6700 sq ft available. Fully air conditioned. Excellent design.
3—HILLSIDE HOUSE — Only 6000 sq ft remains in this fully air conditioned, 40,000-sq-ft office complex. Parking for 60 cars. Minutes from town, across from Victoria's largest shopping centre.
5—LANGFORD — Small office ready for occupancy in new building. Ample parking, reasonable rates.
R. I. MURPHY 384-8126
PEMBERTON, HOLMES LTD.

MELTON
REAL ESTATE (B.C.) LTD.
912 DOUGLAS ST.
MELTON — BRINGING MORE THAN THEIR NAME TO VICTORIA
PROFESSIONAL OFFICES
Government and Douglas Area. 150-2500 sq. ft. available December. All inclusive rate of $5.00 per sq. ft. Still time to choose services, colors etc. Leasing now. Call Dale Vieweger. 383-1047.

Montreal Trust
PROPERTY MANAGEMENT
a complete service
Rentals - Leasing - Consulting
1057 Fort Street 386-2111

OFFICE SPACE TO LEASE
868 sq. ft. 800 block Fort St. $360 per month, can subdivide. Attractive extras.

Chateau Victoria
Prestige office space on 17th floor, downtown location, sweeping views, and areas of approx. 600-1600 sq. ft. Please call Fred Wieland or Terry Farmer, 382-4221.

215 HALLS, WAREHOUSES, STORES AND OFFICES TO RENT

TOWN AND COUNTRY AREA
Prestige office quarters, comprising of 667 sq. ft. including bathroom area. Adjacent to shopping centre. Separate office partitions. Available Oct. 15, Lease available $310 P.M. Mr. D. Munro, Victoria Realty Ltd. 386-3585.

Office Space Available
At new Gorge Shopping Centre. No. 201-2951 Tillicum. Air conditioned, excellent location, currently being rented to optometrist, dentist, government, etc. 388-5812 and 388-6113

OFFICE LEASE
In near new building about 800 sq. ft. Ideally suited to professional practises. Immediately available. Nice view and southern exposure. Just $225 per month.
Wally Helliesen
388-5555
B.C. Land and Insurance Agency Ltd.

AVAILABLE IMMEDIATELY IN Vic West-Esquimalt area, new small office renting for $75 per month, also larger areas of 600 to 800 sq. ft. renting from $125 including heat and light. Call Mr. Anderson, Tudor Estates, 382-2721 or 477-4985.

367 BURNSIDE FOR LEASE
1500 sq. ft. office area on each of two floors in new building. Fully carpeted and serviced. His-n-hers restrooms. Dual entrances. Private and client parking. 385-8821 days, 385-2296 eves and weekends.

LEASING SOON
Retail and office space in new building on trans-Canada highway in Duncan. Ph. 246-9334 or write Art Harrison, 170 Trans Can. Highway, Duncan.

HILLSIDE QUADRA AREA
800 sq. ft. store for rent, $170 per month, ample parking at rear. View at 945 Kings (Van Isle Variety) Call Mr. South, 384-4392, 6-7 p.m.

THE 1974 PARK AND TILFORD AWARD WINNER
Nootka Court offers choice 1196 sq. ft. retail area. Apply suite 210 Nootka Court 633 Courtenay St. 388 9181 9 a.m. to 5 p.m.

LIGHT INDUSTRIAL OR COMmercial space of 1200 sq. ft. with small office and washroom facilities, located in city, James Bay area. Available for lease. Phone 385-7654 for details.

APPROXIMATELY 450 SQ. FT. office available in modern air conditioned, professional building, opposite City Parkade. Reasonable rent. Phone 383-4168.

LANGFORD LITZ CENTRE, 1002 Goldstream. Retail stores, three units. Office space approx. 2,300 sq. ft. Ample parking, reasonable rates. 477-4925.

WANTED: CONSUMER LOAN Company seeks office space for July or Aug. '75. Approx. 12,000 sq. ft. Please advise by mail to Box 1057, Victoria.

700 FT. PRIME OFFICE OR REtail space. Exceptional location on Old Island Highway near Parson's Bridge. Available Nov. 1, 478-3750.

ATTRACTIVE HALL. ALL OCcasions, reasonable rates, 384-2945 evenings.

DOWNTOWN OFFICE SPACE with parking, available October 1st. Phone 384-7021.

1,000 SQ. FT. STORAGE, MONTH to month basis, 30-day notice, $275. 383-5479, 6 p.m.

STORAGE SPACE AVAILABLE reasonable rates, 388-5812.

233 MORTGAGE LOANS AND INSURANCE

1st and 2nd MORTGAGE LOANS
PRIVATE AND INSTITUTIONAL
UNLIMITED AMOUNTS FOR COMMERCIAL RESIDENTIAL AND INTERIM FINANCING
MORTGAGES AND AGREEMENTS PURCHASED
IMMEDIATE DECISIONS
Competitiive Interest Rates
P. R. Brown and Sons Ltd.
762 Fort St.
385-3435

1ST—2ND—3RD MORTGAGE LOANS
NO BONUS
NO DISCOUNT
NO HIDDEN CHARGES
Examples

Borrow	Pay Monthly
$ 2,500	$ 37.00
$ 5,000	$ 74.00
$10,000	$148.00
$15,000	$222.00

15-year ammort. — 5-year term
No amounts too small or too large
Highest prices paid for existing mortgages or agreements
Interviews in the privacy of your home
Money immediately available
W. A. (Bill) Hodgson
385-4528 385-2458
24 Hour Service
Byron Price and Associates Ltd.

SECOND MORTGAGE
rates as low as
14.98 PER CENT
—Simple Interest
—Cash available now
—Up to $10,000
—No bonuses or hidden charges
—Pay off at anytime
—No prepayment penalty
—Enquiries welcome
HOUSEHOLD REALTY
Corporation Limited
HOUSEHOLD FINANCE Corporation of Canada
1218 Douglas Street
Victoria, phone 382-8156
3459 Saanich Road
Victoria, Phone 382-3226

NEED MONEY?
First, Second or Third Mortgages available based on market value. Free evaluation on your home or land.
Call ELLWOOD NAULT,
388-4150 or
OLYMPIC REALTY LTD.,
385-5741

MORTGAGE MONEY
Private and institutional funds available for all types of mortgage financing. Buying a home or refinancing for investment or to pay off debts. Mortgages and agreements bought and sold. KAJ JACOBSEN 382-9191. CANADA PERMANENT TRUST REAL ESTATE DIVISION.

WE HAVE SOME VERY FINE 1st mortgage investment opportunities available, with mortgaging as low as 50% of value, strong covenants, interest rates 12% and up, and terms from 1 year to 5 years.
CALL VINCENT HOLMES.
384-8124
PEMBERTON, HOLMES LTD.

WE HAVE FUNDS AVAILABLE for first, second, third mortgages, interim financing. Current competitive rates. Rae Investments Ltd., 388-7891; evenings 477-3886.

NEW LOW RATE
All the money you need, 2nd mortgages. R. Geddes, Principal Properties Ltd. Days 477-9514, eves., 477-6430.

234 MORTGAGES FOR SALE

EXCELLENT INVESTMENT
$16,000 at 14% $220.00 mo.
$16,750 at 14% $203.56 mo.
AVIS MORTGAGE
1396 Hillside 386-9721
Eves. 477-9774, 598-2351

EXCELLENT 2ND $10,000 AT 17 per cent, 3 M.I.P., 5-year term. Lakeview Management Ltd. 338-5379, Suite 21, 410, 5th, Courtenay, B.C.

234 MORTGAGES FOR SALE

$5,259 Buys $5,747.51
First mortgage payable $90.00 month including 9½% interest with 4-year term left.

$5,114 Buys $5,576.65
First mortgage payable $100.00 month including 9½% interest with 4-year term left.

$5,694 Buys $6,411.86
First charge payable $70.00 month including 9½% interest with 4-year, 5-month term left.

$5,107 Buys $5,655.94
First mortgage payable $80.00 month including 9½% interest with 4-year, 5-month term left.

ALL THESE MORTGAGES HAVE BEEN DISCOUNTED TO YIELD 13%.
FOR COMPLETE DETAILS CALL:
LEONARD THOMAS, JR.
DOUGLAS HAWKES LTD.
990 BLANSHARD ST.
384-7128

1ST AND 2ND MORTGAGES
Excellent security and covenant.
YIELDING 12% and up
Contact Don MacGillivray
ROBERTS INVESTMENTS & MANAGEMENT LTD.
702-1175 Douglas St. 388-6691

Portfolio for Sale
All under 80% of equity — 3 and 5 year terms — all have prepayment penalties.
$30,000—1st at 16%
$20,000—1st at 18%
$ 9,000—2nd at 19%
$16,000—2nd at 19%
$ 2,100—3rd at 21%
Call Terry Smith.
Fairview Management Ltd.
Phone 748-2509.

235 WANTED TO BORROW

MORTGAGE INVESMENTS YIELD BEST RETURNS
You can participate in short term 1st, mortgages at 16% minimum yield. Almost any amount can be placed.
or
3-5 year term 1st mortgages from 12%. Monthly payments. You are invited to join our large mortgage investment clientele. Please call Mr. Custance or Mr. Humphries at 385-2481.
Swinerton Stewart Clark Ltd.
1318 Blanshard St.

1. First mortgage $22,000. 11½ per cent, $220 per month, 2 year term. Discounted to yield 14 per cent.
2. Participation mortgages yielding 15-16 per cent. Phone Ken Short, for further particulars.
3. Interim mortgage money required, $15,000 up, paying 18-21 per cent.
Rae Investments. 388-7891

WANTED, $4,900 2ND Mtge at 16½ per cent, $90.00 per month. 2-yr term on 2-bedroom home. FREDDY STARKE 388-6231 or 479-866. ISLAND PACIFIC REALTY.

MONEY TO INVEST?
Mortgage funds needed continually. Excellent yield. Prime properties!! Good Personal Covenants!!! For assistance and-or RESULTS, please call GORD. G. COWAN at 385-5741.
OLYMPIC REALTY LTD.

URGENT
REQUIRE two $25,000.00 1st MTGES. Represents 50% of the value of property. BEN GREIG 388-6231 or 598-3105. ISLAND PACIFIC RLTY.

WANTED $25,000 ON GOOD downtown property. Excellent covenant and very high return for 3-year-term. Details will be in person only, from Allan Klenman, Town and Country Realty Ltd. 382-7276.

$18,000 SECOND MORTGAGE needed, good security. Will pay up to 14%. 479-1438.

WANTED: $18,000 1ST, 12%, ONE year term, represents 25% of security. Private party. 477-5057.

240 BUSINESS OPPORTUNITIES

THE BEST MOTELS
With the Best "After Tourist Season" Prices are listed with: IRA FREEDMAN at 598-3344 anytime.
1—27 units with excellent living quarters. Good city location.
2—Smaller city motel, pool, 2.5 acres, beautiful 2-bdrm. living quarters.
3—22 units plus 2 sts. and pool. Nanaimo location.
4—2 up Island Motor Inns. One of 30 units plus small trailer park, restaurant, approx. 84% occupancy. The other is over 50 units, extra land, pool, excellent gross, occupancy approx. 85%.
"WHY NOT CALL NOW" 598-3344

REACHING $250,000 SALES
Grocery on major corner, lots of parking. One of Saanich's best known grocery stores. Partners going into other businesses after 5 yrs. Lease covers 2 lots. One has approval for garden and nursery sales. Price includes business chattels and nearly new VW Van ($3,500 value) Asking $29,900. Must sell. Call: F. WILLS at 598-3344 anytime.
JACK MEARS
OAK BAY REALTY LTD.

FAIRFIELD LEGAL DUPLEX
$56,000
Spacious living accommodation for owner. 2 bedrooms and den, full basement, plus a good 1-bedroof separate suite for extra revenue. Immaculate condition throughout. Phone to view. MARGARET JOHNSTON 384-8001 or Res. 479-1589.
The Royal Trust Co.

AN EXCELLENT OPPORTUNITY for a restauranteur with high class trade experience, to purcnase a business in a flourishing up-island town. Catering to gourmet tastes, has L.C.B. licence, is atractively decorated and seats 50 to 55 persons. Price $35,000.
STAND. WINTERBOTTOM
385-3435 598-2253
P. R. BROWN AND SONS LTD.

OAK BAY
$85,000
Approved development property presently licensed rest home. 16,487 sq. ft., strategically located. For details contact:
386-3231 RUSS McDOWELL 382-7930
BLOCK BROS. REALTY LTD.

SEE MY AD IN DRL's Column
JACKIE WALDRON,
385-8784
Douglas Realty Ltd.

DEVELOPERS!
Approved. 7-Unit Townhouse site. $90,000 including approved plans.
JULIE MANNESS
386-2911 479-8019
Homefinders, Wall and Redekop

BAKERY FOR SALE
Local shop — business and equipment only. Asking $21,500.
382-3231 JAY ROGERS 477-4569
BLOCK BROS. REALTY LTD.

INDOOR TENNIS
Victoria needs an indoor tennis club, if you agree and would like to participate, write Victoria Press, Box 751.

240 BUSINESS OPPORTUNITIES

CANADA PERMANENT TRUST
ON DOUGLAS ST. AT FORT
Grocery Store Land and Buildings
Good producing store in top notch location. A real money maker with small overhead. Financial details will please you, priced to sell at $79,500. SID HASLAM, 477-1994, GRAY LAITE, 656-5267 or 382-9191.
Canada Permanent

MELTON
REAL ESTATE (B.C.) LTD.
912 DOUGLAS ST.
MELTON — BRINGING MORE THAN THEIR NAME TO VICTORIA
Going concern grossing $50,000 with profits in excess of $20,000 annually to owner-operator. This business has excellent potential to increase sales and earnings. Ideal family operation. Asking price $42,500. Financing available.
Paul Smith 383-6905 Roy Nielsen 386-9046

MOTEL-RESTAURANT
This complex is on a major interior highway, with year-round tourist travel. Propety on water and sewer. Room for expansion. Plans available to enlarge and include a beer parlor. Vendor would take good commercial property as part payment. Full asking price $520,000 with financing available. For further information contact Howard Wingfield at Astro Realty Ltd., 427 Canada Ave., P.O. Box 540, Duncan, B.C. 748-8186, eve. 748-1031.

BB Brown Bros. on Blanshard
385-8771 (ANYTIME)
WOULD YOU?
INVEST $68,000?
WORK 30 HOURS A WEEK
NET $18,000 A YEAR?
The retiring owner of this downtown recreation business does just that. Interested? Call me for details. HARRY COOK, 385-8771.

30 ROOM Character Building
On large valuable 15,000 sq. ft., R3 zoned property with room for expansion. Presently being used as a 24-bed rest home plus 10 boarders. Showing excellent return. 24 bedrooms all with running water. This building has many possibilities, rooming house, boarding house, etc. Asking $259,000 with excellent built-in financing. Please call Wayne Butterfield, 479-8519 (res.) or Graham Ireland, 658-8408 (res.) or C. N. MONTAGUE CO. LTD. 384-9318

COIN-OP LAUNDRY
16 WASHERS
6 DRYERS
Financial statements are available to discuss this excellent owner operated lucrative laundry. Located on busy main street leased premises. First time offered in ten years. Call
JOHN JENKINS 598-5767
CHAMPION REAL ESTATE
813 Fort 388-4477

VICTORIA MOTEL
in prime location on Gorge Road this profitable motel consists of 13 units plus living quarters for owner. Shows excellent earning and secure future for an ambitious couple. Gross $42,000 in last 12 months, full price $168,000. Would consider house or property in trade as part down payment. For full particulars on this exclusive listing call JIM ALLAN, 386-2955. Mayfair Realty.

Duplex
960 sq. ft. on each floor in this 7-yr.-old up and down duplex ... 2 bdrms. and extra lge. living rm. Rent 1 and live in the other. Fridgs. and stoves included. BILL BROOKS, 478-3197 or 382-9191.
Canada Permanent

BAKERY
AT 1819 DOUGLAS STREET VICTORIA, B.C.
For sale specialty bakery near the Bay with Raynier Revolving electric oven, Acme Rol-Sheeter, Maren dough mixer, etc. Plenty of space for coffee shop or restaurant. Now offered as a gift for $8,000—Terms. Owners want to quit business. Tel. 384-9513.

Something Special
This unique shop specializes in men's hats, canes and ties (mostly imported) with unlimited potential for other lines. Located in Victoria's most modern business complex and showing excellent gross. Business and fixtures, $10,000. ML 9374 — Call BOB HUGHES, Westgate Realty, 388-9941 or 592-2128.

TRAILER PARK
Situated on 5 acres with over 500 ft. of waterfront, 32 trailer pads plus 15 rental units show excellent return on asking price of $260,000. Illness forces sale. Paul Hanson, 478-5561, 478-5446.
BLOCK BROS. REALTY LTD.

24 UNIT MOTEL
Busy summer and winter. Fully modern with color TVs, kitchens and telephones. Nice owners accommodation. NO MORTGAGE TO RAISE. Exclusive $425,000. Details from JOHN SHAVER. 386-7721. Investors Syndicate Realty.

RESTAURANT
In downtown top traffic area a modern 45 seater. Could be a real good man and wife operation if the husband can cook! Excellent revenue. Asking $60.000.
388-4271 I. G. LIDSTONE 477-6450
J. H. Whittome and Co. Ltd.

Florist—$45,000
Work along with your wife, enjoy your occupation while spreading happiness. A real good operation with 40% return on capital. For confidential interview call:
388-4271 I. G. LIDSTONE 477-6450
J. H. Whittome and Co. Ltd.

RESTAURANT
SAANICH PENINSULA — $15,500
Ideal for family operation good lease with possible 3 bedroom home included. P and L Statement available with Vendor. For more details call ART EVANS The Royal Trust Company 384-8001 or Res. 658-8924.

TV REPAIR SHOP IN EXcellent location. Well known business. New owner, must have TV and radio servicing certificate. Asking $2,500. For further details call: Island Pacific Realty Ltd., 388-6231, Sue Warke 479-7725 or Adella Davis.

ESTABLISHED AND FAST-EXpanding company in plastic manufacturing, well equipped with modern machinery and new building, located in the centre of the city, has for offer one part of interest in the company. Write Victoria Press, Box 746.

CENTRAL BEAUTY SALON AT A low price. Excellent location on Fort St. Fully equipped modern salon, with 4 operating chairs and 3 dryers. Newly decorated, wall to wall carpeting. Owner retiring Phone 388-9022.

COFFEE SHOP
Busy downtown area — open 8 till 5 — Monday to Friday and shows an excellent return — $29,500.
382-5171 THE ZIEGLERS 592-1768

GARBAGE BUSINESS
New 24-yard truck, $16,900 with contracts. Reply Victoria Press, Box 725.

QUEEN CHARLOTTE ISLANDS — Retail store for sale. Write Box 220, Queen Charlotte City, B.C.

240 BUSINESS OPPORTUNITIES

THE BUNGALOW COURT AT QUALICUM BEACH
This well known Four Star Auto Court is now for sale and will be available to view this weekend. LEN LEDOUX of Charman Pacific Realty Ltd. will be in attendance. Six 2-bedroom bungalows plus a duplex containing 2 bachelor suites, laundry room and storage work shop. All fully furnished. Ideal man and wife operation. The asking price is less than the cost of 2 homes. Only $110,000. Come and see this outstanding location and excellent investment. Bring your cheque book. We are ready to do business, offers invited. For prior viewing call anytime, 385-9765. MLS.

DINE AND DANCE CABARET—BANQUET FACILITIES
Offered for sale for the first time is Victoria's largest cabaret—dining combination with separate facilities on 2 levels totalling over 20,000 sq. ft. The possibilities are limitless for ambitious owner. This business includes the furnishings, kitchen and bar facilities with a good lease offered on building to purchaser. For information on this entertainment leader, call night or day
C.M. "BUD" FORBES
MONTREAL TRUST CO.

PRINCIPAL
Properties Ltd.
4088 SHELBOURNE
477-9514
BE YOUR OWN BOSS
Business plus income in this building with long established hardware store. two rental stores and a 2-bedroom apartment. Buy the entire package which includes stock at inventory. Call me anytime for all information.
477-9514 GENE LACK 592-6680

SHORT ORDER RESTAURANT
Showing profit of almost $18.000 last year. Open 10 hours daily, six day week. Excellent lease with four years to go.
DAVE TAYLOR 384-2718

CORNER GROCERY
Averaging $400 per day. Newly renovated premises, new refrigeration equipment, one bedroom living quarters. $85,000 for building, equipment and fixtures. MLS
DAVE TAYLOR 384-2718

VICTORIA MOTEL
Located on busy hi-way close in. 16 Units — plus modern 3-bedroom home and office for owner. Terms: Trades considered at $219,500.
KEN WRIGHT 598-2183
WESTMONT REALTY 386-6796

VANCOUVER ISLAND
Mum and Dad Grocery
Long established, specializing in European foods. Annual gross over $60,000. Prosperous city location, comfortable 2-bedroom apartment for owners. Full price of $49,000 includes valuable property, business, equipment and furnishings. Stock at invoice cost. Down payment of $10,000 plus stock will handle. Phone Fred Westnedge in Nanaimo at 390-4903 or write c-o Nanaimo Realty Co. Ltd., 17 Church St., Nanaimo, B.C.

PRINCIPAL
PROPERTIES LTD.
477-9514
GRAVEL
PROVEN SOURCE OF 1,000,000 CUBIC YARDS AND POSSIBLY MORE. LOCATED ON 80 ACRES OF SUBDIVIDABLE LAND CLOES TO DUNCAN. FOR FURTHER PARTICULARS CALL BOYD SADLER.
477-9514 592-1929

QUALICUM MOTEL
Across from good beach, easy operation. Good financing. With approx. $48,000 down or what offers on $110,000.00
Call JOHN MOLYARD or ROMA NICOLL 384-8001 (24 hrs.) The Royal Trust Company.

GUEST HOME
A very nice 3-bedroom self-contained suite for your own comforts. As well, is licensed for 10 guests with individual accommodation in a very well-appointed fully equipped home that has been very well-maintained. The business shows a good return on investment and little work is required as tenants care for themselves.
Price $69,500.00
WALLY HELLIESEN
388-5555
B.C. LAND AND INSURANCE AGENCY LTD.

LADIES!!
YOUR OWN BUSINESS
This is a long established Ladies' Wear Business in an excellent downtown location. Be settled in for the Christmas season. (MLS) Call
mas season. (MLS) Call
WALLY MILLIGAN, The Royal Trust Company, 384-8001.

HARD WORKING COUPLE NEEDED
For this centrally located coffee shop with take-out orders. Seats 40. Vendors selling due to poor health and will assist in financing. For more information call:
PAM HAERE
386-2911 or 385-0595
Homefinders, Wall and Redekop Realty Limited

BILLIARD HALL
A perfect business for a couple who want to be their own boss. 2,000 sq. ft. now in use plus 2 Br suite upstairs. 1,000 sq. ft. addition at rear is perfect for expansion. Buy business, building and property for $85,000 or building and land for $75,000. Vendor will carry mortgage and consider all trades.
384-8126 LARRY BROOKS 383-3203
PEMBERTON, HOLMES LTD.

Telegraph Harbor
Splendid marina in fine, sheltered natural harbour. Eight acres of land plus 3.5 acres water lease. Attractive three bedroom dwelling plus restaurant and store or approx. 1240 sq. ft. Support buildings and numerous other features. 2700 feet of moorage space. $340,000—half cash can will handle. MLS 7285.
382-5171 PETER MASON 477-9318
Canada Trust Co.

TWO CHAIR BARBER SHOP, EXcellent location, good parking, new 5 year lease. 385-5178 after 7 p.m.

CLEAN UP BUSINESS. TWO trucks and equipment, some contracts, good clientele. 386-9022.

240 BUSINESS OPPORTUNITIES

PARKING LOT SALE, CARPET and lino remnants. Drive by 356 Bay St.

241 BUSINESS OPPORTUNITIES WANTED

PREMISES SUITABLE FOR small Tea Room. 386-6956.

244 REVENUE PROPERTY

"PATIENCE PAYS"
Now, don't be disappointed, act quickly! 39 deluxe suites (almost new), prime location close to Royal Jubilee Hospital and with wonderful existing financing. Dens, double sets of plumbing, hot water heating, spacious floor areas and many other quality features. Suggested down payment is approximately $200,000. A sepcial investment opportunity, highly recommended and offered exclusively through Brent D. Ewing.
39 SUITES
BRENT D. EWING
BAYSHORE REALTY LTD.
512 FORT STREET
388-6424(Res. 658-5661)TWO FIF

GOOD INCOME
16 SUITES — 10x2 Br. — 6x1 BR. — almost New — $175,000 Mtge. Price $265,000.
72 SUITES — Beautifully built — Close-in. Price: $1,200,000
44 SUITES — Gross $80,000 Plus. Terrific location. Price: $705,000
54 SUITES — Some seaview — Only 1 Yr. young. Gross: $86,000. Price: $730,000
NEW COMMERCIAL BLDG. Fully rented — Gross: $53,000. Price: $430,000
JOHN BISHOP LTD.
384-0581 (24 Hrs.)

Waterfront
Greater Victoria
Over 106,000 sq. ft. Presently motel zoned with some older units. A real buy at only $300,000. Trades considered.

VERSATILE
This may be a very charming home of many bedrooms plus revenue from a 2-bedroom suite—or an investment property as a 4-plex on multiple dwelling zoned lot 52x140. Only $65,900.
Gladyce McLure
384-0581 John Bishop Ltd. 386-3670

DEEP COVE RANCHER
We are pleased to offer this spacious near new home for your consideration. The 1350 sq. ft. of living space is made up of 3 bedrooms, living and dining rooms, kitchen with eating area, exsuite plumbing, utility room. Attached to the house is a 20x22 double garage. Some special features include floor to ceiling stone fireplace, wall-to-wall carpeting, built-in dishwasher and garburetor, screens on all windows. Aluminum siding and heaavy shake roof. This no-step home is on afnicely treed 1 acre lot ready for landscaping. MLS. Well priced at $68,500. John Bruce, Bus. 656-3928 or Res. 656-2023 ort 656-6151.
Sidney Realty Ltd.

WILLOWS SxS DUPLEX
This 3-bedroom each side duplex with full basements and drive-in garages is located on easy-care lot close to shops, schools and on bus line. Ideal owner-occupied situation. Excellent first mortgage available. Try $16,000 down on asking price of $69,900. MLS. For appointment to view please call:
DAVID BILLINGHAM
388-6424
BAYSHORE REALTY LTD.
512 Fort Street

MELTON
REAL ESTATE (B.C.) LTD.
912 DOUGLAS ST.
MELTON — BRINGING MORE THAN THEIR NAME TO VICTORIA
MINI-CARE DUPLEX
$52,000 Buys considerably more in Vic West than anywhere else in Town. If you have an eye for the future, call Dale Vieweger. 383-1047.

FAIRFIELD 3-PLEX
Three fully self-contained one - bedroom apartments (including some furniture), located on a quiet street in ever popular Fairfield. Just a short walk to all services and the park. See this new listing now at just $55,500. MLS 9427.
DON CLARK
MIKE RUSSELL
NATIONAL TRUST
388-5451 (24 Hrs.)

This Makes Good Sense at $42,900
Upand down duplex rent for $200 and $225 p.m. Live in one, rent the other and hold for future development on R3 zoned lot. Both suites have two bedrooms, WW throughout and are extremely comfortable. MLS 9390. Close to Vic High. For details nd viewing call:
I. G. LIDSTONE
388-4271477-6450ELEANOR SANDER
388-4271477-6450ELEANOR SAND
384-9610J. H. Whittome %Co

This Makes Good Sense at $42,900
Up and down duplex rent for $200 For details and viewing call:
388-4271 I. G. LIDSTONE 477-6450
ELEANOR SANDERSON
388-4271 384-9610
J. H. Whittome & Co. Ltd.

54-SUITE APARTMENT
One year old, with elevators. Overlooks city and excellent investment. Easy terms. Low mortgage rates. Shows good returns. $100,000 could handle.
For details call:
JOHN D. TISDALLE 656-1789

GORGE AREA
A recently renovated up and down duplex that consists of a 1-bdrm. upper suite and a 3-bdrm. with full basement lower suite. Priced at $45,900.
386-3231 WILF WEICKER 598-1649
BLOCK BROS. REALTY LTD.

BY OWNER
A side-by-side duplex only 4 years old, magnificent views of the water, grossing over $1000 per month, all offers considered. 382-5048 after 6 p.m.

CLOVERDALE
Two-bedroom plus in-law suite. $65,000. R. KEELING, 388-6231 or 383-3860. Island Pacific.

244 REVENUE PROPERTY

WESTMONT REALTY LTD.
27 CADILLAC 386-6796
QUALITY APARTMENTS
26 Large Suites — SAUNA, GAMES ROOM less than 1 yr. old. Price only $442,000.
32 De luxe Suites — Large suites close to TOWN TRADES considered. Grossing over $68,000 ann. Price $544,000.
32 PLUS POOL — Excellent Return — 28-2 Bed; 3-1 Bed; 1-Bach; Priced to sell, $469,000.
72 Brand New — Good construction less than 6 months old. GROSSING over $150,000 annually. Price only $1,200,000.
FRED CARVER 598-2581
BILL SIDHU 477-5382

DUPLEX
OAK BAY BORDER
$44,900
100 yards off Oak Bay Avenue on a 64'x110' lot with fruit trees. Now owner occupied, on main floor one-bedroom suite with second bedroom in high basement. Spacious 2-bedroom suite upstairs with separate entrance. This is a clean residence and could be converted back to family home with 2 full bathrooms.
CLIFF SALMOND
385-7721 477-3626
GARDNER REALTY LTD.

25 SUITES
$290,000
13 one-bedrooms, 12 studios. Some with balconies; each one having a nice view! Only 12 years old. walking distance to town. Shows a good return on moderate rates. 9% existing financing. Owner wishes to sell because of ill heath. For viewing call:
BILL WEISS
385-7721 598-8443
GARDNER REALTY LTD.

24 SUITES
ATTRACTIVE BLOCK NEAR JUBILEE HOSPITAL. EXCELLENT CONDITION. SPACIOUS 1 BEDROOM AND STUDIO. LARGE MORTGAGE AVAILABLE.
$375,000
FOR FURTHER PARTICULARS CONTACT
david burr ltd.
formerly
A. Bernard and Co. Ltd.
655 Fort St. 384-9335

WESTERHAM
ESTATES LTD.
440 - 1070 DOUGLAS ST.
25 SUITES
Well maintained block located in Rockland area. Excellent holding property. Price $362,500. For more details call Westerham 382-6151 or Vic Smith 385-2258.

BY THE DUPLEXPERT
1. 7 SUITES — $120,000.
2. Side x side Duplex, $42,900.
3. Up and down Duplex, $41,900.
4. Up and down Duplex, $36,500.
For info on these or any revenue properties call GLENN NICHOLLS, 388-6231 or 388-6275. LOC. 358. Island Pacific Realty.

JAMES BAY REVENUE
$49,900
Something different! 4-2 room units, nicely decorated and fireplaces in each. Full basement and large attic. Vendor may consider low down payment and carry financing.
New MLS.
AUDREY GRIMSHAW
386-2911
Homefinders, Wall and Redekop

S/S DUPLEX
1000 sq. ft. on each side. Both sides have, 3 bedrooms, four-piece bathrooms, living room with fireplace, large kitchen with eating area, and full high basements. Well located on Lampson St. ASKING ONLY $63,500. Financing available. CALL PETER BARDON, 388-6231, Island Pacific RLTY.

Duplexpert
I have sold 10 duplexes in 7 months from $35,000 to $120,000. I know the market and have a long list of buyers. For evaluation call GLENN NICHOLLS, 388-6231 or 479-5971, ISLAND PACIFIC REALTY.

DUPLEX— BEACON HILL PARK
UP AND DOWN DUPLEX, asking $45,000. One bdrm., L.R. and Kitchen up, two bdrm., L.R. and Kitchen down. Large lot. M.L.S. PETER PRIMGAARD, 592-2596, Charman Pacific Realty Ltd., 385-9765.

DUPLEX. ATTRACTIVE UP AND down, good location. Down — 1 bedroom on main floor, 2 more in basement. Up — 1 large bedroom, separate entrance, w.w., automatic oil hot water heat. Two fridges and stoves included. $49,500. 384-6652. No agents please.

REVENUE HOME GROSSING $6.600, good location, down payment, $12,000, owner will carry agreement at 11%. Total price including furniture $53,900. 383-2631 after 5 p.m.

247 COMMERCIAL OR INDUSTRIAL PROPERTIES

BRICK BLDG. — 1 MI. CIRCLE
GROSSES $19,500
NETS $14,300
Solid bldg. with 5 stores, 2 suites and 10 rooms. Corner store is month to month lease. All others leased. Ideal for party who wants t ohave business outlet and a solid income. Never vacant. Good location for drug store; grocery, hardware. Asking $117,000. MLS Call: F. WILLS at 598-3344 anytime.

2.46 ACRES — ZONED COMM. - RES.
SOLID BLDG. — CAN EXPAND 4 STORES AND LIVING QUARTERS
About 6,000 sq. ft. bldg. sits on 35,000 sq. ft. comm. land with 155' frontage on Jacklin Rd. Possibility of rezoning more of 75,000 sq. ft. to comm. zone. Building can expand to 14,000 and a second storey can go on. This is a good deal. Vendors will take trade. MLS Asking $179,000. Call: F. WILLS at 598-3344 anytime.
JACK MEARS
OAK BAY REALTY LTD.

WHICH ONE IS FOR YOU?
3 commercial sites:
1—Langford — approx. 34,000 sq. ft., priced at $58,900.
2—Approx. 11,000 sq. ft., priced at $52,900 apartment zoned.
3—Approx. 15,500 sq. ft., priced at $80,000, presently zoned as duplex. There are 2 older houses on it.
KEHAR DHAMRAIT
386-3231 383-2491
BLOCK BROS. REALTY LTD.

ATTENTION TRADESMEN DRIVE BY
602 ESQUIMALT RD.
Ground floor 1800 sq. ft. plus loft above. M-2 zoned. Vendors anxious for sale. MLS 8524, make an offer on the asking price of $29,500.
To view:
386-7521 STAN CORNISH 592-5079
BOORMAN INVESTMENT CO. LIMITED
1111 Government St.

LANGFORD
1047 GOLDSTREAM AVE. A 221 acre lot of COMMERCIALLY zoned land. Has excellent future development potential. Possession in 15 days. Priced at $135,000. Excellent terms. MLS Call:
C. J. HARRINGTON
388-4271 382-4718J. H. Whittome and Co.
Ltd.

ASKE HOLDINGS LTD.
Commercial and Industrial Properties required.
477-9547 Res. 656-1162

1800 SQ. FT.) COMMERCIAL building in Colwood area, for sale or lease. Phone 478-3641.

247 COMMERCIAL OR INDUSTRIAL PROPERTIES

MELTON
REAL ESTATE (B.C.) LTD.
912 DOUGLAS ST.
MELTON — BRINGING MORE THAN THEIR NAME TO VICTORIA

POSSIBILITIES GALORE.
1500 sq. ft. House in Commercial Area, main thoroughfare with 1200 per day traffic count, Dandy location for neighbourhood pub. $60,000 with ½ cash to handle.

REVENUE BLOCK
With good potential — 2400 sq. ft. retail space, 2 revenue suites up. $68,000 with $20,000 cash to handle.

SITE — 25000 S.Q. FT.
Vic. West main thru-way, less than $6.00 sq. ft.

FULL INFORMATION WITH DALE VIEWEGER.
383-1047

Montague Realty
1028 BLANSHARD ST. 384-9318

M2 ZONING COMMERCIAL
$49,900
Located on prime Gorge Rd. East. Approx. 7,000 sq. ft. Spotless 2 bedroom, full basement home. Presently rented at $325.00 per month. Adjoining property also available. For details please call Wayne Butterfield, 384-9318.

P.R.B
P. R. BROWN AND SONS LTD.

ZONED LIGHT INDUSTRY
Approx. 7,000 sq. ft. ready for development, Douglas-Hillside area, asking $52,200.
385-3435 K. O. MOORE 385-4227

P.R.B.

PRIME COMMERCIAL PROPERTY
Up to 78,000 sq. ft. of land and over 6,000 sq. ft. of modern building. Exceptional exposure, off street parking, close-in. Excellent potential for development for motel, automotive, medical-dental, etc. PRINCIPALS ONLY.
385-3435 K. O. MOORE 385-4227
P. R. BROWN AND SONS LTD., 762 Fort St., Victoria, B.C.

Commercial Building
on 4,820 sq. ft. of commercially zoned property. 1600 sq. ft. on each floor, total revenue $530 p.m. Will be increased. Asking $79,500. CASEY LEUVEN 479-6661 or 382-9191. (MLS 9045).

Canada Permanent

DUNCAN
2250 square foot building could be showroom, office space, or whatever. 1300 square foot lot has ample parking and 90 feet of frontage on Trans Canada Highway. Ideally located for a wide variety of commercial uses. We would consider offers to purchase, trade or lease on this outstanding opportunity. For details on this exclusive listing call Ron Mathews at Homefinders Wall and Redekop 746-4154 or 748-2360.

LOTS!!

HILLSIDE. ZONED C.I. Over 12,000 sq. ft. Asking $90,000.

OFF McKENZIE AVE.
1½ ACRE. Could be good for townhouses. Asking $90,000. Try your offers on any of these properties. PETER PRIMGAARD — 592-2596 Charman Pacific Realty Ltd., 385-9765.

WESTERHAM
ESTATES LTD.
440-1070 DOUGLAS ST.
382-6151

PRIME PANDORA LOCATION
Approx. 10,000 sq. ft. land with two buildings, ideal for professional offices or redevelopment. Price $175,000. MLS. Call Westerham 382-6151 or Vic Smith 385-2258.

OPEN TO OFFERS Industrial Land
2.341 Acres bounded by 2 major roads - good access to city and ferry — offered at $2,25 sq. ft. present your offer now.

17000 sq. ft. in the city offered at under $5.00 per sq. ft. information 382-5171 THE ZIEGLERS 592-1768

Canada Trust Co.

LANGFORD
1047 GOLDSTREAM AVE. A. 2.21 double sets of plumbing, hot water proximately $200,000. A special 388-6424 (Res. 658-5661)
TWO FOUR FOUR
kitchen with eating area, en suite in dishwasher and garburator, no-step home is on a nicely treed MLS. Well priced at $68,500. John 656-2023 or 656-6151.
in effect. Rates as low as $240.
C. J. HARRINGTON
388-4271 382-4718
J. H. Whittome & Co. Ltd.

COMMERCIAL PROPERTY
2 lots on prominent corner, vicinity Hillside and Quadra, zoned commercial, could yield income to purchaser up to time of Occupation.
$147,000
E. H. Jeffery, 384-9335, 477-1551
david burr ltd.
FORMERLY
A. BERNARD and CO. LTD.
655 FORT ST. 384-9335

INDUSTRIAL SITE
Ideal for contractor, warehousing or similar use. Comes complete with engineered plans for 50 x 75 concrete blk bldg and building permit. $15,000 for the package. Phone 592-6730.

APPROX. ½ ACRE
150 ft. frontage, ideal location for business-warehouse-comm. — maybe strata title office etc. Additional land available. Behind Brentwood post office.
J. D. Blodgett 656-5653
CHAMPION REALTY 388-4477

33,100 SQ. FT. ADJACENT Royal Oak Shopping Centre. ¾-acre lot ideal for commercial, warehousing etc. Approval would be necessary. $95,000 — less than $3 per sq. ft. Details from Mr. Hodgson, 384-7128. Res. 382-3835. Douglas Hawkes Ltd.

COMMERCIAL
Excellent land assembly. 22,826 sq. ft. near Town and Country and Mayfair shopping centres.
386-3231 DONNA LEE 383-1824
BLOCK BROS. REALTY LTD.

WAREHOUSE OR SHOP
2949 Bridge St., 2400 sq. ft. for sale or lease. Phone Burnaby 433-6390 after 5 p.m.

CLIENT WANTS INDUSTRIAL ZONED SITE
for small warehouse, consider all offers.
TED BOWDEN — 479-1479
NATIONAL TRUST — 386-2961

HIGHWAY FRONTAGE
Commercial lot on busy corner, Trans-Canada, in rapidly expanding residential and recreational area. Accept small cruiser or ? as part payment, 743-5005.

ESQUIMALT
Over 8,000 sq. ft. of excellent commercial property. For particulars call ALMER OLSON 384-8001 or Res. 478-4446, The Royal Trust Co.

250 HOUSES FOR SALE

GARDNER REALTY Ltd.
385-7721

MUST BE SOLD
Executive type split level, spacious and immaculate. 3 or 4 bedrooms, beamed living room with floor to ceiling rock fireplace. Good size dining room leading to sundeck. Gleaming oak floors throughout. Beautiful terraced garden planted for year round enjoyment bordering an oak forest. This property is a real pleasure to show. Asking price $76,000. All offers considered.
385-7721 Bill Weiss 5598-8443

885 LINKLEAS SOUTH OAK BAY
Shrubs and roses with an English cottage style atmosphere. This 2-bedroom, no-basement home is designed for retirement living on a quiet street. Spacious living room has in-line dining area. There is a two-car garage at rear that also can be used for a workshop. This is an estate sale, vacant and ready to move in. Asking $44,900.
385-7721 CLIFF SALMOND 477-3626

1043 Clare St. Large Lot
Space aplenty on the 64'x120' lot with fruit trees and large up and down duplex. Could be converted back to a family home. Main floor has 1-bedroom plus 1 in high basement. Upper suite completely self-contained, has separate entrance and 2 bedrooms, An excellent buy at $44,900.
385-7721 CLIFF SALMOND 477-3626

3 BEDROOMS $38,500 SIMPSON-SEARS
A spotless house in a most desirable area. Main floor has carpeted living room, large master bedroom, completely remodelled kitchen, utility room, 3-pce bath. There are 2 large bedrooms upstairs. Lane at rear for extra parking. A delightful home at a modest price!
385-7721 Kent MacLeod 385-2016
Cliff Salmond 477-3626

OAK BAY BORDER 3 BEDROOMS
This is an older home with style! The old charm and modern conveniences. The old wood has been preserved in living room. The 12'x18' formal dining room, complete with fireplace, has a built-in china cabinet and bookcases. Large modernized kitchen with it's own eating area. All 3 bedrooms have walk-in closets, and one even has it's own balcony. Another room in full basement suitable for work room. Don't wait to call for this new exclusive listing — Just $48,500.
385-7721 KENT MacLEOD 385-2016

UNDER $30,000 DUPLEXED ZONED
Can anything be good under $30,000? Try this for a starter home or for upgrading property. This two-bedroom home in better part of Esquimalt is now ready for your inspection. Priced to sell at only $25,000. Phone now for this new exlusice listing!
KENT MACLEOD
385-7721 385-2016

OWNER TRANSFERRED $36,500
This property combines the convenience of being close to town with the freedom of open space. This 2-bedroom home adjoins a natural 12 acre city park. Immagine, new wallpaper, new wall to wall, new copper plumbing, new wiring and new paint on outside. This home has been renovated for owner but he has just been transferred. It features living room, dining room, large kitchen with eating area and full basement with 2 more rooms. Stove, fridge, washer and building materials included. Phone me now!
NEW EXCLUSIVE LISTING!
KENT MACLEOD
385-7721 385-2016

GORDON HEAD 3 BEDROOM
This attractive home is unique. It is a 3-level split. The bedroom area is entered by a balcony tha overlooks a spacious living room. There is a brand new floor to ceiling white brick fireplace with raised slate harth. Touch-latcl kitchen cabinets. Another bathroom down adjoining a 12'x19' rec. room. Excellent schools within 3 blocks. This will not last! Call now for this exclusive listing. $49,900.
KENT MACLEOD
385-7721 385-2016

DANE DEVELOPMENTS 383-6222

4 NEW HOMES GORDON HEAD
FROM $52,900 to $60,900
10½% FINANCING 3 bedrooms, built-in dishwasher, W-W carpeting throughout. Full basements, paved driveways. These will definitely be the last homes at this price. Out Shelbourne to Kenmore; right on Kenmore to Torquay; Left on Torquay to Longacre; then first left to Torrington Place. Phone 592-2449. Nights: 383-5677. Courtesy to Agents.

Montague
1028 BLANSHARD 384-9318

$41,000
2 bedrooms; full basement; overlooking Sooke Harbour. Large lot. Please contact Don Lewis 384-9318.

IDEAL HOLDING PROPERTY
Spotless 2 bedrooms, living room with fireplace; hardwood floors, dining room; kitchen with breakfast nook. Full basement with 1 room finished and drive-in garage. Beautiful grounds with fruit trees. Situated on Motel zoned property on prime Gorge Rd. Price $49,900. For details please contact Wayne Butterfield at 384-9318 (office) or 479-8519 (Res.)

GORDON HEAD
Three bedroom, four-month-old home. 1238 sq. ft. Main Floor. Plus lower level. 1½ baths. Two stone fireplaces. Good sized dining room. Nicely decorated. Colonial Kitchen Cupboards, double carport. Close to University, schools and buses. 10% mortgage. Asking price $58,000. Open house every day. 4351 Torquay Dr. 477-8458.

BY OWNER DOWNTOWN. $39,500. Neat two bedrooms, full basement, 384-3032 after 6 p.m.

250 HOUSES FOR SALE

PRINCIPAL PROPERTIES LTD.
4088 SHELBOURNE
477-9514

OPEN HOUSE DEEP COVE
1030 CLAYTON OFF SAANICH RD.
THURS. AND SAT. 1-4 P.M.
Charming starter or retirement home with a spacious, modern kitchen and comfortable living room. Nearly a half acre of delightful flower and vegetable gardens are both enchanting and productive. Come see this one. MLS 9233. Phone
ROSS BUTLER
477-9514 479-7994

OPEN HOUSE 2338 VICTOR SAT. 2 - 4 $36,000
Just what you've been looking for! An attractive no-basement bungalow, with fireplace in the living room, kitchen with eating area, and yes, THREE BEDROOMS! You'll also love the secluded back garden and the spacious garage for storage.
CATHY ATKINS
477-9514 479-5427

MUST SELL
OWNERS HAVE PURCHASED AND MUST SELL 2 BEDROOM BUNGALOW. PART BASEMENT. 11x18 KITCHEN, 12x16 LIVING ROOM WITH VERY ATTRACTIVE STONE FIREPLACE. LOT 75x101. CARPORT WITH TOOL SHED AND 3 FRUIT TREES. WHY NOT MAKE YOUR LIVING ACCOMODATION PAYMENTS ON YOUR OWN HOME? ACT NOW. MAKE AN OFFER ON $36,000. MLS.
BOYD SADLER
477-9514 592-1929

LOOK AT 1.25 ACRES
ONE YEAR OLD 3 BEDROOM "A" FRAME. COUNTRY LIVING NEAR SOOKE. PROPERTY LOCATED JUST OFF SOOKE ROAD ON CUL DE SAC. PROVIDES PRIVACY PLUS. SCHOOL BUS. JUST 3 JUMPS AWAY. OWNER WILL CONSIDER OFFERS ON ASKING PRICE OF $45,000. CALL NOW. MLS.
BOYD SADLER

LAST CHANCE
To graduate to a more spacious home. 3 bedrooms, living room with raised hearth fireplace, dining area. kitchen with table top range and eye level oven with eating area, finished basement plus large storage and work area. For more detailed information please call anytime.
GENE LACK
477-9514 592-1929

PANORAMIC VIEW
The pleasant neighborhood makes this delightful up and down duplex easy to rent. Priced right for investment and living.
MARION LUND
477-9514 652-2736

LANGFORD AREA
A beautiful 18-month, 3-bedroom home. Cathedral entrance, wall to wall carpeting. Raised hearth brick fireplace. Sundeck off dining room. Large bathroom. Lower level planned for further development. The landscaping is fantastic. To view call
ISOBEL RIPLEY
477-9514 479-1918

HENDERSON REALTY
WE BUY, SELL AND TRADE
385-9741 ANYTIME

BRAND NEW HOMES!!

COLWOOD AREA
12—3-bedroom homes on large beautifully treed lots. Good financing all down payments considered $47,500 to $49,500.

GORDON HEAD
Buy now before contractor builds and save at least $5,000. Quality built 3-bedroom homes on choice lots. Good financing available.
W. McCARTER R. GIBSON
592-3970 658-5153

CENTRAL SAANICH $58,500
Lovely three year old, three bedroom home on quiet, view location. See and appreciate this exclusive listing with
C. W. ARNOLD 592-6454 or
J. G. MCCORMACK 592-6214

BLACK GOLD
42,000 sq. feet of it. Possibly 4 large lots in near future, 70x150 plus 2 bedroom home, full basement. Large kitchen, living room with fireplace. Within 4-mile radius of city hall. $66,000. Lots of bucks to be made.
BILL KAPTEYN — 592-7623

2841 BLACKWOOD
Beautiful comfortable owner's living quarters. Living room with fireplace, dining room, one bedroom, plus same upstairs. Suite now rented for $165. P.M. Asking $42,500.
BILL KAPTEYN — 592-7623

PRIME OAK BAY
Lovely three-bedroom split level in University area. Asking $68,500. Please call
C. W. ARNOLD J. McCORMACK
592-6454 592-6214

LAKEHILL
100 Per Cent Seclusion
3 Bedrooms
Just beautiful is the only way to describe this new listing. 3 bedrooms. Large living room, fireplace, dining room, 5-star kitchen. Vanity bathroom. Full basement. Rumpus room with fireplace. Laundry room, workshop. Drive-in garage. Located on quiet street. Beautiful lot with complete seclusion. Trees, flowers, lawns, patio. Home and grounds are in impeccable condition. This is not run-of-the-mill, it's different and just beautiful.
Astute buying at the low full price of $57,900. See it now, call John James at 386-2437. M.L.S.
PACIFIC STRATA SERVICES LTD.

THREE SPACIOUS BEDROOM townhouse in Sidney. 1½ baths, nice garden, nice view, $29,700. 656-5359.

250 HOUSES FOR SALE

WESTMONT REALTY LTD.
27 CADILLAC 386-6796

VIC. WEST
3-BEDROOM
Completely decorated thru-out. New wiring, plumbing, kitchen cabinets and wall to wall carpet thru-out. Good rental investment or family home. Priced to sell at $29,900.
FRED K. GARVER 598-2581

SIDE BY SIDE DUPLEX
3401 BETHUNE STREET
Located close to Town and Country, this duplex has 2 bedrooms on each side that have been completely renovated with new furnaces, roof, cabinets, plumbing fixtures, w-w and wiring. Terms available at the price of $53,900. MLS.
RICK KINNIS 477-9394

SAT. OPEN HOUSE 1:30 - 4:30 NORTH OAK BAY
3347 GIBBS ROAD, a quiet no-thru st. off Henderson Rd. Only 15 yrs. old with over 1600 sq. ft. on the main and another 1100 sq. ft. finished down stairs Ideal family home with 4 Bedrooms. Den, 2 Fireplaces, 3 bathrooms. Come and see for yourself a truly quality home priced to sell at $84,800. For prior view call:
MLS
FRED CARVER 598-2581
BILL SIDHU 477-5382

SAT. OPEN HOUSE
1:30-4 P.M.
895 SWAN STREET
3 Bdrm home with In-law suite. This lovely home just 8 years old has a large LR with fireplace, 3 bdrms, good kitchen with separate dinette and enclosed rear yard with fruit trees. The one bedrm. in-law suite has LR, den, kitchen and 3-pce. bath with separate entrance. Good Terms available on List Price of $53,900. MLS
RICK KINNIS 477-9394

SAT. OPEN HOUSE
1:30-4:30 P.M.
727 PIEDMONT DRIVE
CORDOVA BAY with access from Pat Bay Hwy or Santa Clara. This ½ ac. lot has a 2-bedrm home with a 3rd bdrm in full basement. Oak floors throughout. Close to recreational area. This you must see and priced at only $48,500 MLS.
JOHN BUNYAN 477-4513

THREE BEDROOMS
New Home in a treed area. Over 1400 sq. ft. of floor space. Very attractive floor plan. Basement can be in-law suite or huge rec. room plus 2 extra bedrooms. A very good buy a $64,900.
BILL SIDHU DAVE TAYLOR
477-5382 384-2718

WHITTOME'S
4520 West Saanich Road
Royal Oak Branch
479-1667

10½ PER CENT $48,900
Opportunity — only $12,000 down, balance at 10½% — AMORT 25 YRS. — $343 per month (due Oct. 1978) to qualified buyer. 3 bedrooms on spacious main — plus 4th bedrm down — Rec room and 4-pce. bath down as well as on main.
This near new home is situated near Resthaven Hospital in Sidney. DON'T MISS THIS LOW INTEREST OPPORTUNITY. Call LILLIAN HENDY 479-1667.

$32,900
for solid 2-bedrm. full-bsmt. home in good area of Victoria. New furnace and hot water tank, separate garage. Lot value approx. $18,000.
479-1667 ROY TELFORD 382-4183

NEAR UPLANDS 3 BEDROOMS ONLY $54,500
Ideal family home — quality area. 3 bedrms., large attractive living rm., comfort giving fireplace. Family sized separate dining rm., large kitchen with dining area. Through hall, 4-pce. bath. Full bsmt. Drive-in garage. Finished play room. A fine lot in a fine area, so close to all levels of education. Walk to parks and the sea. So much for the price of $54,500. Dial CLIFF STRETCH, 479-1667 or 592-3969 to view.
J. H. Whittome and Co. Ltd., Royal Oak Branch

J. D. BOSDET LTD.
120 - 727 JOHNSON 386-3128

OPEN HOUSE
SAT., 1:30 - 5 P.M.
Bruce Gordon Lane
Corner of Wallace Drive and Cultra Ave. We only have 7 left in this new area in Saanichton. All the homes are over 1260 sq ft. 3 bedrooms, 2 bathrooms, w-w carpets, roughed-in fireplace and bathroom in the basement. Two are ready for immediate occupancy, the others you still have time to choose your own colors. This is a fully serviced area, and all the homes are de luxe. Not the average subdivision. Drive out an have a look. Priced from $51,900 to $59,900. Call:
Bruce Pollok Ed Kraft
385-2651 652-3676
Alice Moore
592-4529

PRIVATE SALE
3 year old custom home, 1203 sq. ft. main floor, 3 bedrooms, 4 piece bathroom, living room with slate fireplace, dining room, wall-wall carpets, kitchen eating area, built-in with arborite cupboards, full basement with fourth bedroom, large rec room with slate fireplace. Rural setting, 10 minutes to town, city bus. Reduced to $49,900 firm. No agents. 479-7051.

READY TO MOVE IN
Homes in Gordon Head, close to all schools. etc. 9¾% interest N.H.A. From $52,450 up. Phone Kasapi Construction Ltd., 386-6191 anytime.

911 RICHMOND AVE. BY OWNER
Character two-storey home. Good location, 3 bedrooms, 1½ bathrooms, in-line living room and dining room. Raised fireplace. Large kitchen with eating area. Full basement (rec. room potential). Nicely landscaped lot. $42,900. 598-7343.

BY OWNER
3-bedroom, full basement, living room with fireplace, large kitchen with dining room, well treed lot on cul-de-sac. Large 1st 9¼, owner will assume second. $42,900. 860 Brett, 386-0396.

250 HOUSES FOR SALE

SSC
SWINERTON, STEWART CLARK LTD.
1318 BLANSHARD 385-248.

PRICE THAW! TWO BEDROOMS ESQUIMALT BORDER
Be first to take advantage of a $3,000 price reduction on this excellent 2-bdrm., no-step bungalow comprising pleasant entry hall, 22x12 LR with W-W, 2 carpeted BR's, main floor utility room arranged for W-D, large electric kitchen, dinette with sliding doors to south side patio, attractive 4-pc. vanity bathroom. Well placed on a high, fully fenced view lot. ML 9171. Must be sold — and excellent value at reduced price of just:
$31,900
ED JUPP
385-2481 Res. 592-1019

3 BEDROOMS $29,500 JUBILEE AREA
Located on dead end street at 1700 Emerson, on small lot. 3 Bedrooms, LR and DR all on one floor. Part basement. OOM. Immediate possession.
DOUG BOWEN 385-2481

PRICE SLASHED TO $39,500.
SWAN LAKE WAY
3-4 BEDROOMS
FULL BASEMENT
Modern stucco residence located on a quiet dead-end street featuring: 19x15 living room with fireplace, dining room plus modern electric kitchen with lake view, patio off, 4-pce. vanity bathroom, auto oil heat, drive-in garage.
385-2481, 592-2139, DICK JAMES MLS.

ESQUIMALT OLD WORLD CHARMER 2 BATHROOMS $39,500
Tastefully renovated older residence close to Dockyard and Naden featuring: Cosy living room with fireplace, 3 large bedrooms, modern electric kitchen with breakfast area, 2 sparkling bathrooms. Full basement, auto oil heat. 100-amp service, wired dryer. Dick James 385-2481, 592-2139.

CITY
Modern 2 or 3 bedrm home. 12x18 LR, large cab. elect. kitchen with ample eating space. 2 good size bedrms. Oak floors all thru. 4 pce. bathrm. Full high basement with 3rd bedrm. or 12x18 family rm. and 2 pc. bath. Clear title. to view call:
D. Okker at 478-4501 MLS.

NEW! NEW! NEW! SOOKE AREA LARGE TREED LOT
Nearing completion, this exceptionaliy well planned residence offers the most in roomy accommodation with space for future expansion. Features carpeted, sunken LR with raised hearth F.P., 12x10 carpeted Dining Rm, 4 pce vanity bath PLUS 2 pce bath ensuite, front-facing elec kitchen, 3 carpeted BR's, sheltered sundeck. Full daylight basement features high ceilings, roughed-in Rec Rm with FP. space for 2 more large bdrms and roughed-in bathroom, auto-oil heat. If you desire more privacy, the adjoining one-quarter acre lot may be purchased for $15,000.
PRICE $49,500
DICK JAMES or ED JUPP
385-2481

FAIRFIELD
Five one-bdrm. suites in good condition. Laundry facilities intercom, separate meters, etc. $87,500. MLS. For full details, please call Mrs. Helen Jones, 386-6624.

CLOSE IN GOOD TERMS
Just listed. Dandy, clean, well-built, bright 5-room bungalow with full high basement. Extra nice 2 rooms in basement. Good lot, quiet street in Stadacona Park area. Early possession. Asking $46,900.
Ken Walters 385-2481

NORTH OAK BAY $10,000 HANDLES
6 room stucco bungalow, well situated close to shopping, beach and bus. Fireplace in living room and den. Double carport off lane, secluded garden, lot 70x120. Vendor will carry balance at 11%. Asking $67,500. Please call Mr. Custance or any of our representatives. 385-2481.

Western HOMES Ltd.

NEWLY LISTED POST AND BEAM
This Colwood charmer comes with an unusual and exciting design, not generally found in this price range. It features 3 bedrooms, 4-piece bath, dining room with its own sitting area attached. Nice sized kitchen separating the dining room from the living room. All this plus a fireplace, large sundeck and lots of glass sliding doors on the mian floor. Down contains a double carport, FHC basement with laundry room, 4th bedroom and areas suitable for further development. Priced to sell at $47,900. ML 9380.
Bill Wilson
386-3494 478-2253

NEW WITH A VIEW SOOKE $49,900
This quality built home is nearly completed. It features wall-to-wall carpets throughout, 3 bedrooms up, master en suite, 4-pce. bath, 2 fireplaces, living room, dining room, sundeck, 8'x48'. Full high basement has rough-in 4th bedroom, bathroom, rec. room. This is an above-average built home at a below average price. ML 8876.
Bill Wilson
386-3494 478-2253

URGENT! MAKE AN OFFER!
This brand new home must be sold! Check these features!
—LARGE LOT
—QUIET CUL DE SAC
—NEAR THE OCEAN
—DOUBLE ENCLOSED GARAGE
—2 SUNDECKS
—3 BEDROOMS
—1½ BATHROOMS
—FORMAL DINING ROOM
—BEAUTIFUL FIREPLACE
—BRIGHT KITCHEN
—FULL BASEMENT
—R.I. REC. ROOM
—TASTEFUL DECORATING
—PANELLING
—EXCELLENT CONSTRUCTION
—IMMEDIATE POSSESSION
—GOV'T. GRANT OR MORTGAGE
—ASKING $73,500.
—MAKE AN OFFER
—MUST BE SOLD
—URGENT
John E. Thomson
386-3494 (24 Hrs.)

BRENTWOOD, 1 BLOCK FROM water, older fully serviced, 2 beds, full basement. Recent roof, electrical, furnace. $38,000 cash. Private. For appointment 652-3428.

250 HOUSES FOR SALE

Montreal Trust

OPEN HOUSE
2551 KILLARNEY
Saturday 1:30 to 4:30
New custom-built, views of the Cadboro Bay, the islands, and sailboats. Three bedrooms, two 4-Pce. bathrooms, spacious living areas, separate dining room. Offers wanted on this quality home — for prior viewing call:
386-2111 C. D. BECKNER 477-4994

GARDENER'S DELIGHT
SOUTH OAK BAY
Your choice of two delightful properties in prime areas, both with dream gardens:
1—3 bedrooms, no basement, really cute bungalow. MLS. $47,500.
2—3 bedrooms, character home with extra bedroom in full basement .MLS. $57,500.
HAZEL RAVENHILL
386-2111 598-1381

DEEP COVE
1.1 acre of treed seclusion at 1097 Maple Rd., Deep Cove, realisticly priced at $79,900. 1 year old post and beam bungalow custom designed and custom built with loads of extras to make this home really unique. Sunken LR with wrap-around fireplace, DR with built-in china cabinet a snack bar — Large bright kitchen with counter top range and built-in oven, separate utility area, 3 good sized BR's plus den. 4-Pce .bath plus 2-Pce. ensuite. Loads of cupboards and closets. Dble attached garage, large patio of DR and vendor is putting finishing touches to this home. See this one of a kind home with (MLS).
DARLENE PEDERSEN
656-3924 656-1881

GLANFORD AREA — LOVELY FAMILY HOME — $46,900
This ideal family house is located across the road from an elementary school and within easy access of other school levels. The home is very well maintained with good-sized living and dining room, kitchen with eating area and lots of cupboards plus built-in oven and range top, three bedrooms and oak floors throughout. The full high bsmt. has a finished rec. room and drive-in garage, plus lots of storage space, laundry area and space for a fourth bedroom, if desired. All this plus an attractive lot with many lovely mature shrubs and flowers. Don't delay on this one, as it won't last long. For appointment to view call
JEANNE LUCAS
386-2111 477-1342

NEW LISTING ON QUIET CUL-DE-SAC IN COLWOOD
This lovely modern family home has 3 BRs, LR with raised hearth fireplace and DR with a bay window overlooking the back garden, plus cheery kitchen with breakfast nook. The full high bsmt has a finished rec. room with wet bar. All this on a charming high lot with all sorts of potential for the gardener. Must be sold so call today to view, asking $54,975.
386-2111 JEANNE LUCAS 477-1342

DRIVE BY
503 SALTON PLACE
OFF WHISHART
One bedroom cottage on excellent 85x100 lot in an area of good homes. Possibilities of enlargement and or extention. Call me on any reasonable offer. Asking $26,000.
386-2111 ALAN WESTGATE 656-3423

UNEXCELLED OCEAN VIEWS
FABULOUS LOCATION
Modern architect designed home in beautiful setting overlooking 180 seaview, planned for indoor-outdoor living with covered pool and sliding doors leading to 3 patios. Accommodation includes 3-4 bedrooms, 3 bathrooms, 3 fireplaces, fully modern kitchen with adjoining breakfast room. This home has superior quality construction and finish throughout and offers real seclusion in well-treed residential area with landscaping planned for easy maintenance. for further particulars call.
HAZEL RAVENHILL
386-2111 598-1381

NEW EXCLUSIVE
GORDON HEAD
Located in an established area of Gordon Head and only 8 yrs. old. Large 100x125 ft. lot. Four bedrooms, dining room, large kitchen with eating area. Family room with fireplace. Wall-to-wall carpeting over hardwood. 2 baths. Double carport, existing 7½% mortgage assumable. Priced to sell—For viewing and details please call
ALAN WESTGATE
386-2111 656-3423

OAK BAY
This lovely older model home is situated on a quite no-through street close to all facilities. There is a large LR with granite FP, dining room with FP, cabinet kitchen, 2 good bedrooms, full basement with garage, this home has been tastefully renovated and is in excellent condition. The lot is well developed with garden, lawns and flowers. The asking price is only $38,500. Be sure to see this nice property. Call now to view
ART PEAKER
386-2111 477-3957
LEON JICKLING
386-2111 384-8669

$11,000 DOWN
LARGE 10¼% MORTGAGE
—3-bedroom home in Central Saanich
—1248 sq. ft. plus full basement with fireplace ready for development.
—1½ baths plus 3-pce. RI.
—Attractive floor plan with quality carpeting
—First mortgage of approx. $38,400 at 10¼%
—Use the $5,000 gov't second mortgage
—Call today for appointment to view
NEIL RAWNSLEY
386-2111 (on pager) 384-7380

SIDNEY
OWNER TRANSFERRED
Excellent mtg on this 9-month-old home at 9498 Greenglade. Short distance from Sidney in cul de sac to give you country living with suberbia convenience. Tastefully decorated throughout with 3 bedrooms, den, 2 baths — full high basement, sundeck off DR overlooks fenced backyard. Completely landscaped. Unique FP in LR and wall-to-wall throughout. View with (MLS)
DARLENE PEDERSEN
656-3924 656-1881

Choice Oak Bay
Delightful 2-bedroo mhome with extra large living and dining room, fireplace, convenient kitchen, large bathroom with vanity. Extra room in the basement. Garage, large secluded, easy to keep yard. Nicely decorated inside and out. New wall to wall rug. Vacant. Trades considered. Was listed at $59,900. This home must be sold, so make us an offer.

OWNER 592-4989

david burr ltd
Formerly
A. Bernard and Co.

SALT SPRING
Just completed. See this new 1140 square ft. bungalow, located in beautiful Malaview subdivision. Three bedrooms, living room with acorn fireplace, guest-size dining room. Wall-to-wall throughout. Large kitchen. VLA size lot. Double garage. (MLS 8075).
$42,500
W. E. (WIL) WILSON
477-4328
655 FORT ST. 384-9335

ALLTOWN REALTY LTD.
477-6973

250 HOUSES FOR SALE

Investors
SYNDICATE REALTY LIMITED
620 Broughton St. 386-7721

OPEN HOUSE FRI., SAT. 2 - 4 1435 SLATER PL.
On a secluded treed cul-de-sac of beautiful homes — a lg tudor with heavy shake roof. A formal entrance hall leads to a huge sunken L.R. with stone F.P. and casement windows. Guest size DR. —master BR has cream shag carpet and 3-pc en suite bathrm. — 4 BR and 3 bathrooms in all. Over 2400 sq. ft. of living area plus a full bsmt. Compare this with others in this price range. A home for the executive with family. Ph. PEPE BROWNE, 386-7721 (24 hrs.) MLS. 8594.
PRICE $82,000

OPEN HOUSE SAT. 1:30 - 4:30 586 ST. CHARLES ST.
This brand new family home carefully designed for utmost living enjoyment is now ready for occupancy. On the main floor there is over 1,800 sq. ft. of floor area. Extra large living room, separate dining room, deluxe kitchen with family area and glass doors to sundeck. Three bedrooms, master bedroom with extra large walk-in closet and full bathroom. Intercom in every room and built-in vacuum system. Full basement with finished bathroom and sauna room. Two more bedrooms and large recreation room will be finished to purchaser's specifications. From rec. room, glass sliding doors lead to area designated for patio and swimming pool. Zoned hot water heating system. Large private secluded lot. In attendance:
LEO PIGERT
For prior viewing call 386-7721 anytime.
ASKING $110,000

OPEN HOUSE SAT. 1:30 - 4:30 1502 ELNIDO 4400 BLOCK SHELBOURNE $53,900
Immediate occupancy for this brand new home, which has over 1260 sq. ft. on main floor featuring sunken living room with rock fireplace. Three bedrooms, master ensuite, separate dining room. Deluxe family kitchen with large sundeck off. Full basement with roughed-in fireplace and plumbing. Evan Williams in attendance. 386-7721.

OPEN HOUSE SAT. SEPT. 28 1:30 - 4:30 966 WILMER
OAK BAY BORDER
Great little garden enhances — 2 Bedrooms up — 1 down. Full rec. room. Large living and dining room. Open for offers. Call J. H. Whalen, 386-7721 or 382-7975.

BIG DUSTY AND CHEAP
TRIPLEX NEEDS PAINT AND T.L.C.
Grossing $500 per month. Live in and rent 2 units in central location—good rental area. Bring paint brush and cheque book and make us an offer on $49,900 and you can make a good investment — good financing available. Please call J. H. Whalen (24 hrs.) 386-7721 or Res. 382-7975.

LIKE MONEY?
LANDLORDS: THIS IS THE RIGHT TIME
2 bedroom cottage, good condition, presently listed at $230 per month. Corner lot, possible future development in Vic West. Offers on $25 500. Please Call J. H. Whalen, 386-7721 or Res. 382-7975.

FRIGHTENED?
Of high prices and tight money? There is $ available and still some reasonably priced homes around. I can help with up to 95% financing. Please call me to see if we can find you a home for Christmas. Call J. H. Whalen. Available 24 hrs. at 386-7721 or Res. 382-7975.

SUPER DUPLEX
Gonzales Hill area close to the ocean. Lare modern 2 bedrooms, side by side duplex nestled in an authentic JAPANESE GARDEN. This property has been exceptionally well maintained and is most suitable for a semi-retired owner wanting a quality home plus income in a very quiet location. $87,500. For details, please call JOHN SHAVER, 386-7721 (anytime).

BRAND NEW 3 BR. HOMES
Only 2 Left For early Occupancy
OPEN HOUSE THURS. and FRI. 2-9 P.M. SAT. and SUN. 1-5 P.M.
Situated directly behind the Royal Colwood Golf Course. Turn right at Colwood Corners to Goldstream Ave., then left onto Millstream Rd.
Both with full basements, 1½ baths. Double carports, large sundecks, floor - to - ceiling fireplaces. Part of Colwood Lake development. Both with views of golf course. Priced at $56,800 and $56,900.
Other homes for November snd December occupancy from $51,400 to $58,900. These homes may be purchased with as little as $8,950 down.

Worried About High Interest Rates? One at 10½ P.C.
Why is the RIDLEY built home continuing to sell, even in this current "tight money" situation? Compare what we offer. You won't be disappointed. Superb finishing, colors and design co-ordinated professionally, locations convenient to shopping, schools and recreational facilities and above all

Quality Ridley Construction
backed by a comprehensive warranty. If you're new to Victoria, ask about our name.

RIDLEY BROS.
DEVELOPMENT CO. LTD.
478-1721 Eves. 388-4773

OPEN HOUSE, SAT., SUN., 1-5 p.m., Oak Bay, 2300 Bowker Ave. 3 bedrooms, living room with fireplace, dining room with wall to wall, family room. Cabinet kitchen, utility room off, full basement. $43,500. All offers considered. 383-6875. By owner.

250 HOUSES FOR SALE

WHITTOME'S
706 FORT ST. 388-4271

SACRIFICE
4086 TRACEY
OPEN THUR. - SAT 2-4
Near St. Margaret's School. 2-level home, all professionally finished. 4 yrs. old. 4 bedrooms, Spanish type living rm, rec. rm, 2 brick raised hearth F.Ps. 1½ baths, very lge kitchen, sundeck. BETTER THAN NEW! Drastically reduced, $53,900. Ruth Lukaitis, 477-5306, Shirley Wilde, 478-2459 or 388-4271.

OAK BAY $39,900
This neat, clean home is situated on a level 50'x120' lot located only one block to transportation, one block to Oak Bay Schools, two blocks to shopping centre. The home has approx. 850 sq. ft. and contains: cabinet electric kitchen with eating area and new floor, 2 bedrooms, a 3'x15' living room with fireplace, 4-piece bath with vanity, a third bedroom or den in the full cement basement. To view please phone:

JACK SWANSTON
388-4271 592-6338

A SPECIAL HOME FOR SPECIAL PEOPLE $99,500
A delightful family home on .78 of an acre adjacent to Government House. It has been painstakingly RESTORED to its 19912 glory with glowing dark panelling and floors in hall, den and dining room, superior satin striped (washable) wallpaper in charming living room, a cheerful cottagey kitchen and office. Four bedrooms, two bathrooms, a heavenly attic, 3 fireplaces, a lined and heated playhouse with TV, wonderful garden spots for hide and seek or football, a super greenhouse and lots of parking. All copper plumbing and new wiring. What more could a family wish? The seclusion and charm of its superb location will delight anyone but if stereo type contemporary architecture is your bag DON'T CALL. This is a CHARACTER home and proud of it and worth its asking price. Appointments with:
ROSELLE JACKSON
388-4271 598-1093
ELEANOR SANDERSON
388-4271 384-9610

J. H. WHITTOME and CO. LTD.

SHAWNIGAN REALTY LTD.
Shawnigan Lake 743-5311 / 383-0311

$49,900 NEW REAL CLASS
Charming 3-bedroom family home, almost finished. Excellent location near the Shawnigan Village. Has living room with fireplace. Large dining room or family room with sliding doors. Patio, kitchen with breakfast room and sliding doors. Built-in dishwasher. Lots of counter space. Utility room with space for freezer. 2 bathrooms. Quality carpet. Save money — buy at Shawnigan commuting distance from Victoria. Phone us anytime.

$27,900
Shawnigan Lake. Small up and down duplex. Older. 2 bedrooms each. Upstairs rented. Owner lives in basement suite. Secluded spot in village. 126'x110' lot.

NEW
3 BEDROOMS
$32,500
Lovely home, no basement. Suits small family or retired couple. Excellent quality. Located in a small and very nice parklike subdivision.

THIS IS A BARGAIN
AT $49,900
FANTASTIC LAKE VIEW
BIG NEW HOME
Shawnigan Lake. Near stores, transportation, public beach Commuting distance from Victoria. Beautiful 1344 sq. ft. home. Living room with heatilator fireplace. Full dining room with glass doors to sundeck. Kitchen with breakfast room. Moffat stove. McClary fridge. 3 bedrooms. Large master bedroom with bath and walk-in closet. Full basement roughed in for rooms. Half acre lot where nature does your landscaping. One of the best values on the market. Come to Shawnigan to see it. Phone Mr. J. Ettema at 743-5311 or residence 743-2607 (anytime), or phone Mr. G. Hodgson at 384-7474 or 383-0311 (answering service.)

RITHET'S
for Real Estate Insurance Appraisals
714 FORT
382-4251

OPEN HOUSE
655 Bradley Dyne
Saturday, 1:30-4:00
Come and see this brand new 4-bedroom beauty on it's lovely ½ acre treed lot. Over 2,000 sq. ft. of living space, with 3 bathrooms. $62,900. MLS. For prior viewing call:
SHIRLEY DAVIS
382-4251 Office 388-4872 Home

SIMPSONS-SEARS
3-bedroom townhouse. Now vacant. Ideal for those who enjoy golfing, fishing, etc. No gardening or exterior maintenance. 4 major appliances included. Offered at $41,500.
R. Johnson W. Michaels

SIMPSONS-SEARS
Cosy 2-bedroom bungalow on a quiet street. Close to bus service. Living room with W.W. and fireplace. Lot size 48x120, plus a 12' rear access lane. Vacant. Immediate possession. $36,750.
R. Johnson W. Michaels

WESTGATE REALTY
714 DISCOVERY ST. 388-9941

CHRISTMAS SHOWPLACE
of yesteryear now offered for sale. A winner of many Xmas decoration contests in the past, it is still a winner as a modern 2-bedroom, immaculate quality home. Conveniently located, lovely landscaped lot. ML. 9154. Priced right at $45,000. To view call:
388-9941 STAN JAMES 592-3740

GLEN LAKE
Large, modern, 2-year-old family home of over 1,800 sq. ft. on main floor with F.H.C. basement awaiting development. Everything you would expect in today's home to accommodate a large family. Semi-rural area, extra large lot, modern appliances, etc., etc., $69,500 with large 10¼% mortgage to assume.
388-9491 STAN JAMES 592-3740

VIEW ROYAL
2-bedroom beauty, quiet area, large lot. Ideal retirement or starter. Only $37,500. Call:
388-9941 STAN JAMES 592-3740

DELIGHTFUL
Oak Bay bungalow near Uplands. Two spacious bedrooms on main plus extra room and plumbing down. Separate dining room. Extra parking. Lovely fenced garden. ML 9050. Yours for $49,900.
388-9941 BOB HUGHES 592-2128

$3,000 DOWN. $375 PER MONTH (all inclusive) Will buy you this 12 year old four bedroom house with suite on large lot in Glen Lake Area. Immediate possession. 383-0539.

250 HOUSES FOR SALE

MAYFAIR REALTY
3153 Douglas St. 386-2955
WOODWARD'S MAYFAIR CENTRE

SUPERB RANCHER IN BROADMEAD
This new MLS listing will be a delight to show. Only 5 years old and beautifully custom built on ½ acre landscaped lot in an exclusive area of Victoria. It offers 3 bedrooms, 3 bathrooms, living room with fireplace, dining room, family room, laundry room and a 4th bedroom or den, all on one floor, and W.W. throughout. Sensibly priced at $84,900. To view please call LEIGHTON NOBLE, 386-2955 or res. 658-8968.

COUNTRY ATMOSPHERE
For the executive family man requiring a little more room and not right in town. 1,800 sq. ft., 4 bedrooms plus a lovely large lot. Quality materials and a lot of imagination make this an away above average home. Priced at $69,500. For more details please call WAYNE SCOTT, 479-6087, Mayfair Realty, 386-2955.

10 PER CENT MORTGAGE NEW 4 B.R.
Ready to move into. Over 2,000 sq. ft. finished in this 4-bedroom, 2½-bathroom home with completed family room. On sewer. Treed lot. Trades considered. Asking $65,000. MLS 8510. Call GEORGE WALL, 386-2955 or res. 478-5681.

HIGH QUADRA BRAND NEW
Situated on a quiet cul-de-sac — high location. Oak trees, rocks, 3 bedrooms, master en suite. M-W throughout. Full high basement ready for development. Offered at only $57,900 (MLS). To view, please call FRANK BOUSFIELD, 386-2955 or res. 382-4968.

NEW EXCLUSIVE GLANFORD AREA
Lovely, 12-year-old 3-BR (one down) stucco home with loads of shrubs, plants and bulbs in spacious garden. LR, DR, large sundeck, built-in bar off rec. room. Low interest mortgage. Asking $53,250. LEIGHTON NOBLE, 386-2955 or res. 658-8968.

YOUR COMFORT
If you are thinking of a comfortable retirement home, you should see this exceptionally fine place at $37,500 asking price. For information call WAYNE SCOTT, 386-2955 or res. 479-6087.

JUBILEE $35,900
NEW EXCLUSIVE LISTING. Excellent value. 2 bedrooms, living room with fireplace, large kitchen-dining room. Full, high basement. All services and roof recently renewed. Needs a little tender, loving care. MUST BE SOLD. OFFERS INVITED. Please call LOU BLOOMFIELD, 386-2955 or res. 383-2374.

OLYMPIC REALTY LTD.
385-5741

FAIRFIELD
3-bedroom, older style bungalow with 1,200 sq. ft. on main floor, in beautiful Fairfield and within walking distance of Dallas Road waterfront. Needs redecorating inside, but has excellent potential with full high basement. Nice, easy care lot with fruit trees. Asking a low, low price of only $39,950. To view and make your offer, call RAY MORRISON, 477-8801 or office 385-5741.

FOUR BEDROOMS
Older, but in excellent repair, this home is solid, with stucco exterior, near new roof. separate garage and full basement. Bus stop at the door, close to schools and the Town and Country Shopping Centre. Asking $45,000. Call RAY MORRISON, 477-8801 or office 385-5741.

2 BDRMS PLUS LOT 130x130
Quiet area close to Beaver Lake. Extra bdrm. in part bsmt. Living rm. with fireplace, dining area, 4-pce. bath, electric kitchen. Asking $45,000 with reasonable down payment, vendor will consider carrying a balance. Phone F. COLOMBIN, 385-5741 or Res. 385-3033. MLS No. 9064.

SECLUSION 5.31 ACRES
Only 5 miles from City Hall. If you need room for 12 children, 8 horses and 30 chickens, we have the property for you. The charm of Colonial design, and outdoor living is our theme for this beautiful Hobby Farm. We are pleased to present this unique home (ML 9399). Call JIM RANSON at Westgate Realty, 388-9941 or Res. 479-5910.
$139,000

NO MORTGAGE TO RAISE QUICK POSSESSION COLWOOD LAKE $62,500
Tremendous family home. Only 5 years old in a great residential area. Schools close! Golf course borders near by! Hockey arena! Swimming Pool! All within easy access! 3 bedrooms on main floor. Kitchen with breakfast nook and built-in dishwasher. Hardwood floors thru' out. Living rm with fireplace. Dining rm opens to partially enclosed, sundeck. Full high basm't has in-law suite! Oil hot water heating! Owner will carry 1st mortgage at 11%. ML 8215. Call collect to MARIE MALBON at 743-5145 (res.) or 743-5311 anytime.
SHAWNIGAN REALTY LTD.

EXECUTIVE HOME
Older home completely renovated. 20'x26' living room, 20'x26' dining room, 4 bedrooms, approx. 1-3 acre secluded yet close to downtown area. Asking $129,000. with good financing to qualified parties. Exclusive. Contact David G. Moss. 748-2561 or 746-6517 eves.

BY BUILDER. NEW THREE-bedroom home. Sea view lot. 1½ baths, marble vanity. wall to wall carpet. Large living room with stone fireplace and sundeck. 1844 Rye Rd., off Simpson Rd., Central Saanich. $49,900. 652-1831 or 652-3419.

OWNER TRADE
Moving to mainland? Trade new 3-bedroom home, quiet area near Langley for corresponding value, Victoria to Brentwood. $54,500. 386-6663.

5 BEDROOM AND MORE? BY owner, rumpus room with bar and sound system, sundeck, garage, fully landscaped with 6' cedar fence to ensure privacy. New roof and gutters. Phone 388-4660.

250 HOUSES FOR SALE

D. F. HANLEY AGENCIES LTD.
3292 DOUGLAS ST.
385-7761
OR
3021 SHAKESPEARE ST.
388-4294

OPEN HOUSE

2350 SOOKE RD.
Sat. 1:30 - 4:30 p.m.

Four year old modern home on large ½ acre wooded lot. 3 bedrooms plus 2 bedrooms down, master en suite bathroom, in-line L.R., D.R. with unique brick fireplace. Full basement suitable for further development. Asking price slashed from $51,500 to $48,900 for quick sale. MLS. In attendance:

BILL HORAN
385-7761 (24 hrs.) 477-1287 (Res.)

— D.F.H. —

HIGH DONCASTER
$69,900

Spacious family home for the executive or professional man. Situated on a large corner lot near golf club, schools, shops and overlooking sea and mountains. Living rm. with fireplace, dining rm, kitchen with eating area, 4 bedrms, den, rumpus rm with fireplace, too, 3 bathrms, double carport and huge sundeck facing west for sun-lovers. Attractive low interest mortgage. Call me now and let me show you the extras. MLS.

PAT VICKERY
385-7761 (24 Hrs.) 592-6192 (Res.)

—D.F.H.—

Tired of Being JAMMED IN?

Picture yourself in the privacy of a beautiful .7 acre property, living in a charming cedar PAN-A-BODE home nestled amongst the trees and beautiful mature shrubs. 2 bedrms., den, main flr. utility and a spacious 27-ft. living and dining rm with open beams and a fantastic fireplace! Sliding glass doors lead to a secluded rear patio overlooking the fabulous garden area and the many fruit trees beyond. 3 outbuildings, one with a 2-pce. garden washrm. complete the picture. All this just a stones-throw from beautiful BRENTWOOD BAY! You'll feel right at home! Asking $64,900. (MLS.)

STEVE MOONEY
385-7761 Anytime

—D.F.H.—

"Country Seclusion" ¾ Acre— New Home!!

Almost ¾ acre of tall firs provide total SECLUSION for this fine 2-bedrm. quality home. Over 1,100 sq. ft., LR and DR with cosy W.W. carpet, NATURAL STONE FP, deluxe kitchen, 14x11 master bedrm. with en suite and huge walk-in closet. Full high bsmt. If you like "Quiet," you'll like this home! $51,000. MLS.

JERRY MIREAU
385-7761 Anytime

—D.F.H.—

ROCKLAND
$79,950

Large, older style home that has been a duplex, could still be a duplex but hidden value as a large family home loaded with charm. 3 Bedrms, 3 fireplaces, 2½ bathrms, den, formal dining rm, office and a huge living rm. Value lies here for the imaginative minded. MLS.

DOUG BAVINGTON
385-7761 (24 Hrs.) 598-3929 (res.)

—D.F.H.—

NEW LISTING DONCASTER
$54,950

Well designed to give you that open feeling, this 6-year-old, full plastered, 3-bedrm. home should be a "Must to See" on your list. Full bsmt., also gives you a space to expand. 2 fireplaces, extra parking and only a few steps from a golf course. For further details, please phone:

DOUG BAVINGTON
385-7761 (24 Hrs.) 598-3929 (Res.)

—D.F.H.—

LARGE ROCKLAND TUDOR

Just silted, this character home has the charm, space, setting and architectural features you have probably been seeking and have had a hard time on finding. Located on one of Victoria's nicest cul-de-sacs. This home has 4 large bedrms (Master with its own bathrm, walk-in wardrobe-dressing rm and fireplace), formal separate dining rm to the garden area, family sized den fully carpeted with space for a piano, large entrance hall with powder and refreshment area off. Bright kitchen with dishwasher and built-in stove included. Accented by ceramic tile, wallpaper and dark, stained cabinets. There is also a 3rd floor with office area and space for a family rm, 21x21. There are many more features in this large home to view. MLS. Full Price $129,000.

DOUG BAVINGTON
385-7761 (24 Hrs.) 598-3929 (Res.)

—D.F.H.—

EXECUTIVE HOME

Medallion home. 1360 sq. ft. main floor plus 283 sq. ft. bsmt. with fireplace. Truly an executive home in an executive area. 3 Bedrms, master with separate 2 pce. bathrm, 5 pce. main bathrm. woman's dream kitchen, laundry facilities off kitchen, lge. dining rm, and living rm, with fireplace. Rec rm. in bsmt. with FP plus more room for development and double door, 2 car garage. Come and see for yourself. Full price: $71,500. To view, call:

BRYON JEEVES
385-7761 Anytime

—D.F.H.—

GLEN LAKE AREA NEAR COLWOOD 4 BEDROOMS

Probably one of the nicest areas in Victoria to live. Breathe a breath of fresh air. Home situated among towering fir trees. Landscaped lot for minimum care. Gross taxes are $354 per year less gov't grant. 3 bedrm. main floor, master ensuite, 4th bedrm. or den in bsmt, lge. dining rm. area (11.9x11.3). Living rm. with FP, rec. rm. area in bsmt, sundeck, carport. MLS. Full asking price: $52,500.

BRYON JEEVES
385-7761 Anytime

—D.F.H.—

OPEN HOUSE
785 MIDDLETON
1 - 4 SATURDAY

A very comfortable home that offers many features for the demanding Purchaser. This is a very lovely two bedroom home with a full basement that offers potential for a third bedroom. There is wall to wall carpeting in the "L" shaped living room and dining room. Large picture windows make the home very cozy with a glowing light in all rooms. The lot is 70x110 which is well landscaped with fruit trees, shrubs and large evergreens. This home offers the best in accommodations along with a very private lot. Top value at $47,900. Come and see for yourself.

RANDY SMALL
388-4294 (24 hrs.) 477-9694 (res.)

— D.F.H. —

250 HOUSES FOR SALE

D. F. HANLEY AGENCIES LTD
3292 DOUGLAS ST.
385-7761
OR
3021 SHAKESPEARE ST.
388-4294

Guest House

Fully furnished and licensed for 20 guests plus owner's self-contained suite. A sound investment showing excellent return. Well located. Attractive price and terms. Trades will be considered. Call now for details. MLS No. 9016.
388-4294 MARTIN HANLEY 477-1917
477-1917

—D.F.H.—

R.U. LOOKING FOR FEATURES LIKE THESE?

Country atmosphere, close in, large fenced lot. Spacious accommodation, family room on main level. Family dining in large kitchen area. 3 br—master en-suite. Sundeck off dining room. Open floor plan, slate facing and fireplace. Full high basement roughed in for development. Drive-in garage and extra parking. Cedar shake roof, quality wall-to-wall carpet. All this and more in this 3-yr-old delightful home offered at $68,900. MLS. Call:
A. M. CHANDLER or L. D. BARR

388-4294

—D.F.H.—

METCHOSIN 2 ACRES SWISS CHALET

Surrounded by 2 beautiful acres of natural woods this charming and unique Swiss lodge style 3 bedrm home offers a fantastic combination kitchen family room with fireplace. Formal dining room, beautiful large living room with floor to ceiling fireplace. Large master bedroom with walk in closet and deck. All wall-to-wall throughout. Terrific 5 pce bath on main plus 2 pce on lower level. Family room in basement. A truly delightful property offered at $69,900. MLS 9204.
PHIL WARREN 388-4294

— D.F.H. —

MANN

T. L. MANN and ASSOCIATES LTD.
598-5144

OPEN HOUSE

SAT. 1:30-4:30

551 Oliver Street South Oak Bay

A lovely home in a beautiful part of Oak Bay just a few doors from the water. Living rm with FP, dining room. W-W carpet throughout. Bright kitchen with eating area. Two good-sized Bdrms on main. Utility off kitchen. Full bsmt with 3rd bdrm and 2-pc bath. Attractive gardens. Spotless. New MLS. Priced at $57,500.
For prior appointment call
Ken Mann Res. 592-7443

OPEN HOUSE

Sat. 1:30-4:30

4096 Ebony Terrace Gordon Head

You won't believe it, 2,650 sq. ft. on 2 levels. 5 bdrms., 3 bathrooms. Living rm and dining rm with slate FP and W-W, large bright kitchen and E.A., 3 bdrms on main, master with 3-Pce. ensuite. 2 more bdrms, 4 Pce. bath, rec rm with slate FP and wet bar with cabinets on fully carpeted lower level. Beautiful finishing. Double garage with sundeck above. Views of sea and Mt. Baker. Located in area of quality new homes, close to all levels of schools and UVic. Roomy landscaped lot with mature trees. MLS 9194. Priced at $89,500.
For prior viewing call:
Jack Moen Res. 658-5448

JUBILEE FERNWOOD

A lot of family home for a low price. Living rm with FP, dining rm, kitchen with E.A., 3-Pce. bath, 3 bdrms, full cement bsmt. WW carpeting, good furnace, wiring and plumbing. Deep lot. Lots of financing available. Priced at only $37,500. MLS 8703.
Ken Mann Res. 592-7443

JUST REDUCED

Central Saanich 2-yr-old quality built, 3-bedroom home. Large entrance foyer. In-line dining and living rms with stone FP. Cabinet kitchen with good-sized eating area. Laundry on main. Full basement. Large lot. Nice views. 10 min. to town. Only $52,900. MLS 8678. To view please call anytime.
Jack Moen Res. 658-5448

BROWN BROS. on LANSHARD
385-8771 (ANYTIME)

OPEN HOUSE

3111 CARRAN RD., COLWOOD
OFF SOOKE RD. — JUST PAST METCHOSIN TURN OFF

Sat., Sept. 28, 1:30 to 5:00 p.m. 3-year-old 3-bedrm. home situated on a dead-end street. Living rm. with open fireplace and raised hearth, separate dining rm., convenient kitchen with sundeck off. Oak floors throughout. Full high basement with room for further development. For excellent value, be sure to see this attractive home. Asking $46,000. DOUG LAWSON in attendance. 385-8771 anytime.

HIGH QUADRA
3499 COOK ST.

Attractive and immaculate 2-bedroom stucco bungalow on nice garden lot with fruit trees and shrubs. Through hall plan — cozy living room with fireplace, plus separate dining room. Oak floors, full basement. OO heat, drive-in garage, close to bus, shops and schools. MLS 8834. Asking $45,000. Call CEC PEARCE, 385-8771 or Res. 386-3808.

CORDOVA BAY
5246 PARKER AVE.

Sea views. ½ block to sandy beach. Main floor has living room with fireplace, dining room, den. All oak floors. Large family kitchen plus utility room plumbed for washer-dryer. 4-pc. bath and 23x11 rec. room. Upstairs—3 large bedrooms plus 2-pc. bath. Patios front and rear. A real family home in this desirable residential area. Exclusive with CEC PEARCE, 385-8771 or Res. 386-3808. $57,500.

P.R. B
P. R. BROWN AND SONS LTD.

HILLSIDE-COOK

Two-bedroom stucco home with a view over the city. High basement and auto-oil heat. Good workmanship and materials in this house. Nicely treed and landscaped 56'x112' lot. Taxes $369.00. Asking price $45,000.
JOHN EVANS
477-4452 385-3435
P. R. BROWN AND SONS LTD.
762 Fort Street
Victoria, B.C.

250 HOUSES FOR SALE

BICO

BOORMAN INVESTMENT Co. Ltd. — 386-7521

OPEN HOUSE
2690 CADBORO BAY
MON. SEPT. 30
2 P.M. TO DARK

Drive by this weekend then come and see this immaculately kept basement bungalow. All appliances including dishwasher and drapes included.
Firm fair prise $49,900
For prior viewing
386-7521 STAN CORNISH 592-6079

OPEN HOUSE
SAT. 1:30-4:30
1269 PEARCE CRES.

Top value and country air here. Only 14 years old. 4-bdr., family home. Big rumpus room in high bright basement. 70x120 lot. Quiet location, must be sold this week. Listed at $46,800. MLS. For viewing please call anytime;
MRS. O. ZACHARY
386-7521 592-2265

OPEN HOUSE
WYCLIFFE PLACE
SAT. 1 to 3 P.M.

New homes that offer you a selection of floor plans and styles. All have three bedrooms, two bathrooms and a lower level designed for further development. Low interest rate NHA financing. Drive out Majestic Drive in Gordon Head. Watch for "Wycliffe Place."
386-7521 ERIC GRAHAM 656-4489

OPEN SAT. 1:30 to 4:30
918 BANK STREET
FOUR BEDROOMS
$52,900, MLS

Make sure you come inside this completely rebuilt home. Charm and quality everywhere. Spacious L.R. with imposing floor to ceiling fireplace, separate dining room, modern Crestwood kitchen with eating nook, two spacious bedroom on the main floor and two more upstairs. Full basement with recreation room. This is a terrific buy with quality w-w throughout and extensive brickwork.
JIM DAVIES 386-7521 anytime

OPEN SAT. 1:30 to 4:30
3542 REDWOOD AVE.
OAK BAY
$87,500

A quality 12-year old family home, situated in a choice location on a quiet street. The main floor is approximately 1,900 square ft. and offers bright kitchen, family room with fireplace and sliding glass doors to sundeck, very spacious living room and dining room, four good-sized bedrooms and two full bathrooms. Downstairs has 2 bedrooms, utility room, four-piece bathroom and recreation room which would make a good in-law suite. (MLS) For appointments call:
386-7521 IAN BOORMAN (anytime)

OPEN SAT. 2-4 P.M.
7645 WALLACE DRIVE

An attractive new home situated next to a green belt and close to Centennial Park. Many special features including rustic siding, rock fireplace, ensuite, plumbing plus exceptional financing.
Price $53,750
MARILYN SECORD 386-7521

OPEN HOUSE
375 FARVIEW
(OFF METCHOSIN RD.)
SATURDAY 2-5 P.M.

Owing to owners purchase and to meet obligation of same this exceptional 1257 sq. ft. 3 bedroom bungalow of many fine extras. Plus lots of basement improvement is offered for quick sale. MLS. 7876.
Reduced Price $54,900
For Full Information
and Prior Appointment
386-7521 STAN CORNISH 592-6079

THETIS HEIGHTS
EXCELLENT VALUE
NEWLY LISTED

There is approximately 1,400 sq. ft. of living area in this most attractive shake roofed bungalow with stucco, wood and stone exterior featuring a 22 ft. living room, two bedrooms. 13x12 and 10x9, a 15x11 family room or the 3rd bedroom, plus 20-foot sundeck. Full basement with drive-in garage and oil hot water heating. MLS.
Price $49,900
Please call:
386-7521 STAN CORNISH 5592-6079

TOP VALUE
FAMILY HOME
$30,000

Esquimalt area: Can you qualify for this first-class home consisting of 3 bedrooms up — 2 in full basement — living room with brick fireplace — good-sized kitchen with pantry? It's a nice place to live and bring up children. To see please call:
386-7521 (anytime) JIM DAVIES or 598-4728

NOTHING TO DO !!

But relax and enjoy this immaculate 3-bedroom no-step starter or retirement home. Attractive living room with feature fireplace wall, big bright kitchen with utility and plumbed for dishwasher. All rooms wall to wall, extra parking, hig back garden with high fence for privacy. MLS.
$39,900
MARILYN SECORD 386-7521

UNIQUE RESIDENCE
IN FAIRFIELD

Short walk to sea overlooking park. Character older 10-room home. Listed at $63,000. For full information please call:
386-7521 Mrs. O. ZACHARY 592-2265

3 DUPLEXES

1—5x5 conversion in the best part of James Bay only ½ block to sea. Asking $54,000. MLS.
2—8 years old 3-bdr. and rumpus room in high basement on each side. Saxe Point Park area only $79,500.
3—2 bdrms. most imamculate SxS duplex with high bright basement suitable for further development on quiet no-through road. Close to Gorge Park and all amenities. $64,900.
386-7521 Mrs. O. ZACHARY 592-2265
1111 Government St.

Byron Price
and Associates Ltd.

804 BROUGHTON ST. 385-2458

OPEN HOUSE
1403 FAIRFIELD RD.

"HOME WITH CHARACTER"
SAT. 1:30 — 5 P.M.

Elevated lot with a little park across the street — not in a subdivision. This 1,500 sq. ft. 2-bedroom ranch-style home is nestled in a setting of arbutus, rockeries and shrubs. Unusual design. 13x26 living rm. with fireplace has view of Mr. Baker. Roomy kitchen with nook, features knotty pine cabinets, dutch condition. Hot water heating. Truly a home of which you can be justly proud. Clear title — and available financing to approved buyer is better than you think. Price $59,500. Don Bacon in attendance.

IMMACULATE 3-BEDROOM HOME

Beautiful 8-year-old home in immaculate condition with large living rm, pumice stone FP, dining rm, kitchen with eating area, double plumbing, full high basement with 5-room suite which could be rented out! Separate garage. Patio, fruit trees, fenced lot plus many extras. Full price $62,500. Phone Victor Wong 385-2458.

WATERFRONT

Attractive large bright 3-bedroom with excellent views. Private wharf, 2 bathrooms, large living and dining room, teak cabinet kitchen, developed basement, 2 fireplaces. Extra parking, many other features. View Royal. $85,000. Call owner at 385-5508.

250 HOUSES FOR SALE

FOR SALE
Royal Trust
"THE SIGN THAT SELLS"
3400 DOUGLAS ST.
384-8001

OPEN HOUSE
750 RICHMOND
SAT. 2-4 P.M.
Beautiful private garden, patio, lily pond, large lot. Gleaming 3-bedroom home. 1½ bathrooms, roomy kitchen with breakfast and utility area. Separate dining room, French doors to patio, fireplace in living room, nice entry, oh yes, master bedroom is extra big with dressing room. Finished basement, rec. room, 4th bedroom ample built-in storage. A truly individual home. Garage, extra parking. $89,500. To view call JOHN MOLYARD or ROMA NICOLL 384-4827 or 384-8001.

OPEN HOUSE
SAT. 1:30-4
11 MADDOCK
1120 sq. ft. no steps, 2 bedrooms. Spacious, immaculate, ideal for retirement or starter, 21x16 living room, two large bedrooms, family size cabinet kitchen, neatly landscaped level lot. Clear title. See this and make an offer.
ERNIE DYER 384-8001

OPEN HOUSE
SATURDAY 2-4 P.M.
8514 BOURNE RD.
In beautiful North Saanich. Left off Pat Bay Highway on Amity Road then left on Bourne Terrace. New three-bedroom home with gorgeous waterview. Make an offer on asking price of $64,900.
LEN TAYLOR 382-9485 or ETHEL WALLACE 382-5998 or 384-8001.

OPEN HOUSE
SAT. 2 - 4 P.M.
578 TENA PLACE, COLWOOD
$55,600
This 4-year-old home is beautifully landscaped and is set on a quiet cul-de-sac in an area of stately arbutus and fir trees. Large living room with floor to ceiling polished slate fireplace, sliding glass doors leading from dining room to spacious sundeck. Both with W-W shag. Very convenient kitchen with breakafst nook, thru hall and 3 bedrooms have hardwood floors. Large vanity in 4-pce. bath. Master bedroom en suite. This home is so shining and clean it's a delight to show. Left off Metchosin onto Cedarcrest then right onto Tena Place. 9323 MLS.
MARION HOPKINS 384-8001 or 582-4351.

OPEN HOUSE
SAT.
1:30 - 4:30 P.M.
4540 TORQUAY DRIVE
New house set in lovely arbutus trees, convenient to UVic, this is a home you would be proud of. Over 2,000 sq. ft. of living accommodation with large bay window and lovely fireplace. Ensuite master bedroom has lovely private balcony. Spacious family room and den. Lots of extras.
WALLY MILLIGAN in attendance. 384-8001.

OPEN HOUSE
SAT. 2 - 5 P.M.
7125 WALLACE DRIVE
BRENTWOOD
$49,900 gives you a new home of 1170 sq. ft. This home has a $33,000 10% mtge. The B.C. 2nd is available to those who qualify and the builder will carry some if you are short in your down payment. Real easy to finance. Real well built. Underground services. Close to elementary school and shopping. The ideal family home. Come on out Saturday and see for yourself. Your host
CLIFF BENNETT 384-8001 or Res. 592-2001.

OPEN HOUSE
SAT. 1:30-3:30 P.M.
1804 SAN PEDRO
(off Tyndall Ave.)
—Exciting new home
—4 bedrooms
—2½ bathrooms
—carpet throughout
—family room
—asking $74,500
See it Friday and Saturday or phone JEANNIE DEWHURST for prior inspections. 384-8001 or 477-6040.

OPEN HOUSE
WATERFRONT
SATURDAY 2 - 4
8029 ARTHUR DRIVE
$110,000 OR MAKE AN OFFER — Executive ranch home featuring large living room with rock fireplace. Dining room, family room with BRICK BAR-B-QUE. Easy care kitchen, mudroom, 2½ bathrooms and 3 bedrooms. .55 acre and 103 ft. of waterfront. Moor your own boat at the house. PETER TER VEER 384-8001 or 479-1588.

OPEN HOUSE
4035 LOYOLA
(Off Blair, off Laval)
Sat. 1:30-4:30 p.m.
Almost new 4-bedroom home, large living room with fireplace, dining room, family room off kitchen. Master bedroom ensuite, plus 2-pce in basement. Also good financing, low interest rate mortgage that can be assumed. Located in area of new homes. $59,900.
JESSIE McGRATH 384-8001.

OPEN HOUSE
SAT. 1 - 4 P.M.
3049 ALBINA $35,750 MLS
2 bedroom full basement, lot 50'x133'. Stucco, close to school shopping. Prior viewing call STAN SAGE, 384-8001 or res. 384-4347.

OPEN HOUSE
SAT. 1:30 - 4:30 P.M.
4288 CAEN RD.
Come see this fine 2-storey full basement home. ⅔ of an acre — this close to town is almost unknown. Presently VLA and could be again. $48,500.
DAR GARSIDE 384-8001.

OPEN HOUSE
SATURDAY 2-4 P.M.
332 DAVIDA — $39,900
We have just listed this lovely little home in the Gorge Area. No basement, but room for development in the attic. Two bedrooms, delightful living room with fireplace — good kitchen with eating nook. Drive-in garage. Well landscaped lot. MLS 9322. MARG or GLEN McGREGOR 384-8001 or Res. 477-3675.

OPEN HOUSE
SATURDAY 2-4 P.M.
2133 MALAVIEW DRIVE, SIDNEY
Price reduced to $45,900 — a lovely 5-year-old 3-bedroom home on a full landscaped and fenced lot. Rec room and two pce bathroom down. We would wlcome your inspection of this delightful home. Call MARG or GLEN McGREGOR 384-8001 or Res. 477-3675 MLS 8995.

OPEN HOUSE
SATURDAY 1 to 7 P.M.
687 ISLAND RD.
SOUTH OAK BAY
MUST BE SOLD
VACANT
2 bedrooms, living room with fireplace, dining room — part basement — large corner lot.
MLS LOCK BOX
Present all offers on $48,000.
JOHN MORRY 384-8001 or Res. 592-9770.

OPEN HOUSE
SAT. 1:30 - 4:30 P.M.
233 BATTLEFORD
MUST SELL. Cheapest house in town at $27,000. Make an offer. Clean 2 bedroom home electric heat, all rooms large and utility room. Good future for land value. 384-8001 BUD ZUCK 598-7215.

EXCELLENT
NEW LISTING
COLWOOD — $55,600
This 4 year-old home is beautifully landscaped and is set on a quiet cul-de-sac in an area of stately arbutus and fir trees. Large living room with floor to ceiling polished slate fireplace. Sliding glass doors lead from dining room to spacious sundeck. Both with W-W shag. Very convenient kitchen with breakfast nook. Thru hall and 3 bedrooms have hardwood floors. Large vanity in 4-pce. bath. Master bedroom ensuite. This home is so shining and clean, it is a delight to show. Call MARION HOPKINS, 384-8001, 592-4351.

A GOOD ADDRESS
OAK BAY—OFF BEACH DRIVE
$57,500

250 HOUSES FOR SALE

FOR SALE
Royal Trust
"THE SIGN THAT SELLS"
3400 DOUGLAS ST.
384-8001

A charming 3-bedroom bungalow with over 1400 sq. ft. of living area in a choice location. Spacious living room with fireplace, separate dining room with french doors. Beautifully landscaped grounds. V. GOERTZEN, 384-8001 or Res. 592-9045.

COLONIAL EXECUTIVE
$89,500
Quality craftsmanship in this beautiful 4-bedroom family home in an extremely popular area of Gordon Head. Central hall plan with spacious bright foyer and large kitchen with sliding glass doors leading to sundeck with sea glimpses. Bay windows in the living room and cozy den. Separate dining room. 2½ baths. Double garage. Full basement with bedroom. Wall-to-wall carpet and beautiful decor in this like new 3 yr-old home. Courtesy to realtors.
MERYLE or CHES HAYS 384-8001 or Res. 477-8324.

SIDNEY
$44,900
Lovely home near the sea, only 3 years old. Large living room with W-W carpet and fireplace. Dining room with sliding doors to sundeck. Spacious kitchen. 2 bedrooms and 4-pce. bath. Full high basement with finished extra bedroom and roughed-in bathroom. Separate carport and gorgeous yard with lots of roses. Call PETER TER VEER 384-8001 or Res. 479-1588.

GLEN LAKE
Lovely custom built home is offered on the market for the 1st time. Cathedral entrance, white brick see-through fireplace, separate dining room, three bedrooms, master ensuite, 2 sundecks, in an area of new homes. Asking $53,000. For further details please call JESSIE McGRATH 384-8001.

THE SETTING IS UNEQUALLED
Decor is beautiful in this 3 bedroom, 1,332 sq. ft. home. Built for himself but now offered for sale. Features heavy med shag in a 24x24 living Guest-size dining room, old brick fireplace, plus R.I. is in the absement. Sundeck and carport. New subdivision amongst the trees. All services underground. Asking price on this brand new home is $64,500. Please call anytime BENNETT 384-8001 or Res. 592-2007.

AUTHENTIC OLD ENGLISH TUDOR ON ST. DAVID ST. IN OAK BAY
3 or 4 bedrooms with lovely old English living room. Beamed ceiling, ¾ panelling and petite fireplace. Large dining room with fireplace. Master bedroom with fireplace, remodelled kitchen, and two small English bedrooms, on second floor. Lovely large Oak Bay lot. For appointment to view phone LEN TAYLOR at 382-9485 or 384-8001 anytime. $175,000. MLS. Call Westerham

FAIRFIELD
$57,900
Nice big 2-bedroom home situated on beautiful larger-than-average sized lot. Drive by 563 Foul Bay Road, then call ART EVANS, 384-8001 or Res. 658-8924.

SOOKE
$25,900
12x60—2-bedroom mobile home — 2 yrs. old on ½-acre lot. Just ¼ mile from village. Owner anxious and willing to look at all reasonable offers. For more details please call
ART EVENAS 384-8001 or Res. 658-8924

VIEW ROYAL
284 HELMCKEN MLS
Asking $45,000, 2-bedroom, dining room, part basement, utility, appliances, drapes, curtains, rug included. 1,275 sq. ft. home on 66x110 lot. STAN SGAE, 384-8001 or Res. 384-4347.

IMMEDIATE POSSESSION
786 CAVE ST.
3-bedroom plus 1 in full basement. Rec, room, washer and dryer hook-up. Lot 44x135, $38,000 to view call STAN SAGE, 384-8001 or Res. 384-4347.

VIEW ROYAL
4 BEDROOMS
Self-contained in-law suite and a lovely sunken living room, good sized dining room, spacious kitchen. An excellent family home — all this for the remarkably low price of only $53,000. For full particulars and appointment to view call GLEN or MARG McGREGOR, 384-8001 or Res 477-3675 MLS 9035.

3 BEDROOM TOWNHOUSE
Quadra and McKenzie Area
1½ baths, living room, dining room, utility room, 2 storage rooms, plus outside storage shed. Priced right at $39,500. Phone LEN TAYLOR at 382-9485 or 384-8001, The Royal Trust Co., anytime.

1 BEDROOM CONDOMINIUM
IN Oak Bay. 775 square feet. Stove and fridge included. Make an offer on $27,500. Phone LEN TAYLOR at 382-9485 or 384-8001, The Royal Trust Co., anytime.

OWNER SALES "SELL"
2 BEDROOM
STARTER OR RETIREMENT
Contemporary gem on nicely landscaped lot near Shawnigan Lake Store and Beach. Reduced to $37,900. Call now and let's write an offer. JEANNIE DEWHURST 384-8001 or 477-6040.

UPLANDS OPPORTUNITY!
Lovely bright welcoming home that needs the touch of a clever decorator. Real potential in this 4 bedroom plus den and full finished basement. Asking $98,900 and really worth seeing. Call JEANNIE DEWHURST 384-8001 or 477-6040.

GET A GOOD BUY
ON THIS ONE.
3 bedroom 7 year old Colwood bungalow with rec room plus den with fireplace. Asking $56,900 but must be sold, make an offer now. JEANNIE DEWHURST 384-8001 or 477 6040.

PICTURE PERFECT
3 bedroom, no basement racher only 1 year old and in one of Victoria's better areas. A custom design tastefully combining post and beam construction with quality panelling and beautiful old brick decorating accents. Wall to wall throughout. 2 full bathrooms, 5 sets o fsliding gloss doors, triple covered parking. Unusual delightful and easy to live with. Priced at $89,000 with viewing by appointment only. Newly listed with JEANNIE DEWHURST 384-8001 or 477-6040 MLS.

TOP OF THE WORLD
NEW AND VALUE!
Just reduced to $108,000 making this 5 year old post and beam, 5 bedroom plus den home one of the best values o the market today. Incredible view of Cadboro Bay from all major rooms including the rosewood panelled rec room with floor to ceiling old brick fireplace. Don't let another day go by without seeing this exciting home with JEANNIE DEWHURST 384-8001 or 477-6040 MLS.

DRIVE BY
1059 ROSLYN ROAD
SOUTH OAK BAY
A clean neat, 2-bedroom home, expensive wall to wall, floor to ceiling fireplace, full basement, modern kitchen, a lovely lot with fruit trees, separate garage and back lane. Priced right at $49,900 MLS.
394-8001 BUD ZUCK 598-7215

NORTH QUADRA
$45,900
Large 2-bedroom bungalow, separate living and dining rooms, kitchen with utility, fireplace, oak floors, entry hall, part basement with 3rd bedroom, drive-in garage. $45,900. Please call ROMA NICOLL, 384-8001.

250 HOUSES FOR SALE

JACK MEARS
OAK BAY REALTY LTD.
"The Professional People"
Coast to Coast
Real Estate Service
2194 OAK BAY 598-3321
3618 SHELBOURNE 598-3344

1901 Shotbolt

SAT. 1:30 to 4:30 P.M. Estate Sale. A nice home in a nice district. Situated on a lovely lot this very desirable home is ideally suited as a retirement residence. It is a no-step 2-bedroom with no basement. A good sized living room, dining room, kitchen (with eating area), utility room, 4 piece bathroom and attached garage complete this property. Realistically priced at $45,000. To preview or for more information please call: HENRY BENNETT at 598-3344 anytime.

638 Grenville St.

THURS. FRI., SAT. 1:30-5:00 P.M. You won't know, 'til you've looked at this 2-bedroom bungalow, that it's one of today's best buys. Spacious room, hardwood floors, extra plumbing down in full basement plus TV room and scads of storage cupboards. Lovingly maintained, on good lot with fruit trees and close to all amenities yet on quiet attractive street, in Esquimalt. A realistic $44,800. Call: ROY GOULD at 598-3344 anytime.

1714 Garnet St.

FRI. and SAT. 2:00-7:30 P.M. Quality and convenience. 3 bedroom family home. 10 years old. Comfortable living room with fireplace. Dining room, bright kitchen. Potential revenue in basement with laundry room, work room, family room, bathroom and bedroom. Larger than average lot. Priced for action at $56,400. MLS. Call: JOHN HOLMES at 598-3344 anytime.

1616 Sarita Place

SAT. 2:00-5:00 P.M. Gordon Head executive. Owner transferred and anxious to sell this delightful family home located on a quiet cul-de-sac, in this popular area. Features spacious entry, family room with floor to ceiling fireplace, four bedrooms, one four-pce. and two 2-Pce. bathrooms. Bright sunny kitchen with sliding doors to sundeck. W-W throughout. Asking $69,900 but open to offers. MLS 8434. To view please call: EDNA RAYMOND at 598-3344 anytime.

1710 Oak Shade Lane

SAT. 1:30-4:00. A brand new 3-bedroom home in a secluded section of the Rockland area. Large treed lot. Price $84,000 with large 10% mortgage. Call MARJ NAPPER at 598-3344 or 592-9554 or KEN PORTER at 598-3344 or 656-5235.

Brentwood Bound?

Then don't pass up the opportunity to see this delightful 3-bedroom home in new subdivision. Space here does not allow for detailed description of floor plan, style, decor and fixtures — all of it quality. For information and Appt. to view call: ROY GOULD at 598-3344 anytime.

Family

Home amidst the trees, in a very desirable area. 3 bedrooms + den, two bathrooms, family room, cozy living and dining rooms and large kitchen. Full basement, huge sundeck, fruit trees and veg. garden; all for $54,900. For further information please call: DENNIS BERRY or MARKIE MUNN at 598-3344 anytime.

It Sparkles

For 5 months I have watched and waited patiently while this fine older home was beautifully updated to gracious modern standards for a growing family. Now It's Ready! 3 or 4 large bedrooms. A most attractive living room, a dining room, cheerful 17x13 kitchen. Close to bus, Margaret Jenkins Elementary, Oak Bay Jr. and Sr. Schools. Built-in financing already. Asking only $48,900. Call: URSULA E. S. LA LONDE at 5598-3344 anytime.

Dozens

Of outstanding features, 5 of them bedrooms, and a real plus is the lot size of approx. ¼ acre of fenced and treed privacy. Within 3 miles circle. Splendid work shop or craft shop attached. The owners have bought, the price has been reduced. Let's Talk Terms. A good investment. Schools all closeby. Asking $52,400. Call: URSULA E. S. LaLonde at 598-3344 anytime.

290 Helmcken

4 Bdrs. — $50,900. 132x145 lot. A lovely property, completely secluded side yard. About 1900 sq. ft. including 12x24 family room, main floor has kitchen with nook, utility room, large living room with dining room in-line, 2 bedrooms, bathroom and office. Upper level has 2 bedrooms, full bathroom and family room with views. Separate garage and work shop, immediate occupancy. MLS 8785 Call: F. WILLS at 598-3344 anytime.

OPEN HOUSE
OPEN HOUSE
Sat. 1:30-4:30

Lodmell and Weaver Pl.

Out Sooke Rd.—Left on Happy Valley — Left of Walfred — Right to Lodmell

Don't miss seeing these beautiful new Hucker homes open for your inspection. Big value here. Great location — 3 bedrooms — ensuite plumbing. Full basements — W to W carpeting.

from $49,400 (MLS)

Make your offer as these must be sold— Don't delay — Act Today!

Call your hosts
M. Ruddy 656-4089
M. Lawson 385-0592

Park Pacific Investments Ltd.
383-4124

$35,900

Three-bedroom, no-basement home inside 7-mile circle. Very large lot. Enclosed garage and utility. Close to elementary school. A little TLC will make a nice home for you. Immediate possession. Call now for further information
Ron Tannhauser
386-2971 Res. 384-3188
Bitterman Real Estate

ESTATE SALE
BY EXECUTORS

Two bedroom house at 3020 Austin Avenue. Living room with fireplace, dining room, kitchen, appliances. Basement with drive in garage. Excellent lot. $33,000. 384-5228.

250 HOUSES FOR SALE

CANADA PERMANENT TRUST
ON DOUGLAS AT FORT

Metchosin—New

Nearly 1,800 ft. of professionally finished living area on 2 levels. Quality construction and carpeting thru-out. 3 bdrms. (1 down), 2 bathrms., 2 Fireplaces, lge. rec. rm., laundry rm., garage and sundeck. Well treed lot (some fruit). Try your offer on $57,000. PAT DOERKSEN, 478-3432 or 382-9191.

Beach Drive

Over 1,400 sq. ft. of gracious living space in this beautiful 3-bdrm. home in Oak Bay. Full ocean view to watch the ships go by. Nearly ½ acre of professionally landscaped grounds. (MLS.) $99,500. BILL BROOKS, 478-3197 or 382-9191.

Lake District Owner Transferred

Charming immaculate home in rural setting just off W. Saanich Rd. Features: spacious living rm. with fireplace, sundeck off dining rm., delightful kitchen, 2 lge. bedrms., master ensuite, finished rec. rm. in bsmt., also R.I. bdrm. and plumbing. Lge. lot with patio. Priced at $59,500. Call IRMA KULIGOWSKI at 656-5325 or 382-9191.

Acres! Ranch! Trees! Horses!

Ranch style Mansion nestled on a lge. country plot of approx. 2.7 acres in Central Saanich. Exposed beam living rm. Floor-to-ceiling fireplace. Lge. main bath, and private bath in master bdrm. — 4 bdrms, accommodation. W.W. carpeting. Barn for 4 horses. Lge. ½ covered patio. Priced at $99,000. (MLS.) Call MANUEL LOPEZ, 384-9150 or 382-9191.

Stucco Bungalow

2 steps and your inside of this cozy and cute 1-bdrm. home. Separate garage. Lot size 51x140, close to shopping centre. Priced at $27,500 (MLS.). For details please phone
384-9150 MANUEL LOPEZ 382-9191

View Supreme

—The Magnificent Olympics
—Juan de Fuca Seas
—The City below (a myriad of twinkling lights).

Are yours from this Oak Bay beauty. Only 6 yrs. old and offering 1,500 sq. ft. of superb living on 1 level. Another 1,500 sq. ft. below to be finished to your own personal decor.

PLUS

A further level of approx. 950 sq. ft. for your imagination to work on. If you want SPACE this is it. Beautifully designed and in the best possible taste with many features to delight you I can only say "Let Me Show You."
Asking $125,000
MRS. MUSTERS
383-3789 or 382-9191

Immediate Possession 2635 Belmont St.

Owner transferred. This beautiful 3-bdrm. home available now. Close to good school sand transportation. Drive by then telephone JACK NELSON at 477-6235 or 382-9191 for appointment to view (MLS).

Home and 25 Acres

A sensational property priced to sell quickly. Home is spacious with 2 fireplaces, 3 baths, 4 bdrms., full bsmt., sunny exposure. Property subdivides easily into 4 parcels. Subdivision plan is available with cost estimates, etc. Located in 8-mile circle area and excellent value. $150,000. GRAY LAITE, 656-5267, SID HASLAM, 477-1994 or 382-9191.

West Saanich

Former Hall, approx. 830 sq. ft., ideal for conversion into 2-bdrm., full bsmt. home. Presently rnted full bsmt. home. Presently rented 382-9191 (MLS 9044).

Langford

3 yrs. old, approx. 1,100 sq. ft. on 2 floors. 3 bdrms. Attractive living and dining rm. 1½ baths and utility area. Reduced to $35,800. Casey Leuven, 479-6661 or 382-9191 (MLS 9031).

Value Packed!!

Is this super neat bungalow in Shelbourne-Hillside area located on quiet cul de sac. Living rm 14.3x14.4 with fireplace, dining rm 11x12.2, 4 bdrms, secluded sundeck. Nice easy care yd. with 4 fruit trees. Close to schools, shopping and bus. $44,500. Call TED PINFOLD, 388-7742 or 382-9191.

Fantastic Views

This custom built 12-yr.-old, 4-bdrm home or over 1,900 sq. ft. is located on a high area overlooking the City. A few features are, natural Arizona stone fireplace, planters, 2 full baths, brick barbecue, sunken garden, cedar shake roof, etc. For further details on this immaculate home contact TED PINFOLD, 388-7742 or 382-9191 (MLS 9205).

Buying In A Budget?

Invest in this 2-bdrm home. There are not many at $32,000 so try an offer. Full bsmt. with extra bdrm. Good potential lot. Drive by 103 Battleford and phone for further details, 384-9150, MANUEL LOPEZ, 382-9191 (MLS).

S. Oak Bay $47,500

This "has to be" the cutest home in the area. Sparkling 2 (or 3) bdrm, no bsmt home for the active retired. Even the garden sings — it's beautiful! The trees are wired for sound and lights!! MARY WOOD, 592-2647 or 382-9191 (MLS).

Home Plus Revenue

Located in Sooke on a quiet street of new homes. 3 bdrm. (master ensuite), year-old beauty with a self-contained 2-bdrm suite. The living rm. has a brick fireplace! Clean and sparkling thru-out. Situated on 1 acre — all this for $62,500. MARY WOOD, 592-2547 or 382-9191 (MLS).

4 Bedrooms Gordon Head

Quiet cul de sac, large lot. Sundeck off dining rm. Bright kitchen. Living rm with fireplace. 2 bathrms. Lge rec rm. A pleasure to own at $64,900 (MLS 9347). TIM HOSKIN, 386-9364 or 382-9191.

Uplands Rancher

Beautifully redecorated. This charming spacious home offers 2 lge. bdrms, 3 bathrms, lovely bright kitchen with utility rm, gracious dining area with lge private patio. Perfect seclusion in lge rear garden area. Lawns and gardens sprinklered. Good value at $119,000 (MLS 9368). TIM HOSKIN, 386-9364 or 382-9191.

Immaculate Different

Beautifully renovated home with family rm at 1 end and the living rm. at the other. 2 bdrms, lovely lge bright kitchen with eating area. Separate dining rm, full bsmt. $42,900. (MLS). TIM HOSKIN, 386-9364 or 382-9191.

Possible Extra Lot

Cozy, 3-bdrm home in Colwood. Lge kitchen with eating area, plus lovely bright living rm. Good value at $39,500. (MLS 9366). TIMN HOSKIN, 386-9364 or 382-9191.

Saxe Point

Owner will carry full balance at less than current interest rate for purchaser with reasonable down payment. Asking $59,500, this excellent estate sale offers: 2,000 ft. on 2 floors, plus bsmt. 3 bdrms, den (sea view), lge kitchen, dining rm with fireplace. Foyer and old world charm. Double depth lot. Won't last. PAT DOERKSEN, 478-3432 or 382-9191. (MLS).

Priced Slashed

by $5,000 on these brand new 2-bdrm condominiums. Living and dining rm with W.W. carpet, fireplace, utility rm, common games rm, workshop, sauna, covered parking. These well-built and fully sound-proofed units selling from $28,900. E. IZIK, 598-8989 or 382-9191.

250 HOUSES FOR SALE

CANADA PERMANENT TRUST
ON DOUGLAS AT FORT

Cadboro Bay

The finest views in Victoria. Modern home just 5 years old, 4 bdrms (or 5), teak panelled den, fireplaced family room, 3 full baths, AM-FM intercom, over 3,400 sq. ft. of delightful living. Priced below replacement at $108,000, the quality thru-out is outstanding (MLS). SID HASLAM, 477-1994, GRAY LAITE, 656-5267 or 382-9191.

Beach Drive

Unsurpassed area with over ½ acre landscaped lot offering seclusion and privacy provides setting for this 4-bdrm family home. 1,800 sq. ft. plus full bsmt featuring attractive in-line living, dining rms, den, rec rm, 2 baths, 2 fireplaces, W.W. carpet, double garage and much more. Excellent value at $110,000. For detail and viewing please call HERB McDANNOLD, 658-8844 or 382-9191 (MLS 9125).

Windsor Park Area

$55,000. Lovely 1,250 sq. ft. home in meticulous condition. 2 bdrms up, 1 down, separate dining rm, family or sun rm, modernized and updated this superb home is located on excellent landscaped property. SID HASLAM, 477-1994, GRAY LATE, 656-5267 or 382-9191 (MLS).

Ranch Style Town House $34,000

Excellent 3-bdrm, W.W. carpet, lge family kitchen, separate utility rm located on fenced property with private lawned yd. and patio area. Close to Mayfair Shopping Centre. SID HASLAM, 477-1994, GRAY LAITE, 656-5267 (MLS), or 382-9191.

Near Hillside Shopping Centre

Recently renovated and decorated this updated 2-bdrm home is priceless at asking price of $38,900. W.W. carpet, new kitchen and bathrm, full bsmt. Potentially delightful grounds. SID HASLAM, 477-1994, GRAY LAITE, 656-5267 or 382-9191 (MLS).

Take Your Choice

At $27,500 — 1-bdrm accommodation.
At $31,500, 2-bdrm, full bsmt.
At $32,000, 2 drms, plus 1 more in full bsmt.
At $34,500 — small cottage (1.35 acre).
At $44,800 — 3 bdrms, full bsmt.
At $99,000 Ranch Style, new. (2.7 acres appr.)
All MLS.
For further details and information please phone now, M. LOPEZ. 384-9150 or 382-9191.

Esquimalt $47,900

Very desirable district. Beautiful landscaped lot. This immaculate 2-bdrm home is a pleasure to show. Good size living rm with cozy fireplace and W.W., lovely dining rm. Nice family rm in full bsmt (or 3rd bdrm). A must to see (MLS 9203). IRENE VAN, 384-9191 or 382-9191.

575 Hurst St.

$32,000. 2-bdrm bungalow on quiet cul-de-sac. Excellent starter or home for retired couple. Lge lot with garden and fruit trees. Separate garage. Open to offers. Immediate possession. For viewing please telephone JACK NELSON, 477-6235 or 382-9191 (MLS).

2 in the Thirties

$32,000—575 Hurst St., 2-bdrm bungalow.
$37,500—938 Fullerton St., 2-bdrm bungalow, full bsmt, substantial mort.
To view please contact JACK NELSON, 477-6235 or 382-9191. (Both MLS.)

Canada Permanent

Seaview From 4

NEAR COMPLETION
Quality New Homes

BUILT TO OFFER QUALITY DURABILITY AND COMFORT. ARTISTICALLY DESIGNED FOR MAXIMUM SPACIOUSNESS. FULL HIGH BASEMENT WITH R-I-FIREPLACE AND PLUMBING. MAHOGANY INTERIOR DOORS. CUSTOM MADE KITCHEN CABINETS. BUILT-IN DISHWASHER. ARMSTRONG VINYL FLOOR. WALL TO WALL CARPETING IN LIVING, DINING-ROOM AND BEDROOMS. COLORED PLUMBING FIXTURES. 100 AMPERE SERVICE. BRICK CHIMNEY. 8" REINFORCED CONCRETE FOUNDATION. THESE FOUR LOVELY HOMES ARE VERY DIFFERENT IN CHARACTER, EXTERIOR FINISH AND ARE REALISTICALLY PRICED AT $61,900 AND $63,900. FOR VIEWING OR MORE INFORMATION PLEASE CONTACT

W. G. MOORE
479-3748

ROBERTS INVESTMENTS AND MANAGEMENT LTD.
1175 DOUGLAS ST. 388-6691

T/C TOWN AND COUNTRY REALTY
3617 DOUGLAS STREET
382-7276

SEASIDE SUNSET

One of the most beautiful sights you will ever see from a living room window is the sun setting across the water and into the hills of the gulf islands. We are pleased to offer you the sunset together with the living room packaged in an immaculate 8½-year-old 1100 sq. ft. home in North Saanich. This home is most suitable for a young couple or retireds. Property includes a guest cottage for those visitors and an extra lot as a hedge against inflation. Full price $59,000. Phone Jim Webber, 382-7276 or 658-5977 MLS 8975

CHARMING SPLIT-LEVEL
10½% INTEREST

3 bedrooms, 2 very good size, large family bathroom up. On main floor large impressive living room separate dining room and family size kitchen with dining area. Basement features very large rumpus room. All this on 90x180 lot, in modern growing residential area. Over size double garage designed for shop work or hobby. Full price $52,500 with 1st mortgage of $32,500 — 10½%. This is a beautiful setting with many mature trees. Call Allan Klenman for details. 592-9771.

OAK BAY WILLOWS. 2-BEDroom home, basement garage, blinds, drapes, rugs, appliances, garden equipment included. $43,900. Owner. 598-4003. Open to offers.

250 HOUSES FOR SALE

WALL & REDEKOP HOMEFINDERS REALTY LTD.
3480 Douglas 386-2911

OPEN HOUSE
1960 FAIRFIELD RD.
SAT. 1-4:30 P.M.
NEAR THE OCEAN . . . 3 bedrooms, 2 bathrooms, 2 fireplaces, double garage. Everything for the children — near schools, shopping, bus, beach, extra large lot, family room, or everything for the quiet folk — trees create seclusion so you can enjoy the patio in privacy. $69,500.
JANINE HALL
386-2911 or 592-6826

OPEN HOUSE
334 GORGE RD.
2:00-4:00 — SAT.
This is the one!! 3 bedrooms (one in bsmt.) large living room and dining room, family size kitchen, new w.w in living room and shall — plus terrific views of Gorge Park — lot 54'x241'. Asking $48,500. MLS.
Call CURT SHUBROOK
386-2911 or 382-6961

OPEN HOUSE
2094 AIRDALE ST.
SIDNEY AREA
SAT. 2 TO 4:30 P.M.
$54,500 — 9% INTEREST
—Delightful 1-year-old home.
—Large living room and dining room.
—Extra large kitchen with eating area — oodles of quality cabinets.
—3 twin-size bedrooms.
—3 bathrooms.
—Family room with built-in TV.
—Large rec room designed for dancing plus unique bar.
—Separate laundry room.
—Workshop area with plenty of electrical outlets.
—This home must be seen today, it won't last long on the market.
market. To view call:
MARGARET WILSON
386-2911 or 383-4569

OPEN HOUSE
OPEN HOUSE
GORDON HEAD
1612 HAWTHORNE ST.
FULL PRICE $49,500
SAT 1:30 - 4:30 P.M.
Lovely 3-plus-bedroom home. Full bsmt and rec room. Large lot. See this splendid buy just off Majestic Drive. MLS.
ELSIE O'BRIEN,
386-2911 anytime.

OPEN HOUSE
2942 LEIGH ROAD
SAT., 2 - 4 P.M.
Older family-type 4-bdrm home plus a one-bdrm with basement. Both on one waterfront lot on Langford Lake. See them today and make an offer on the asking price of $75,000. MLS.
MARILYN MOORE or JO LENNOX
478-2482 or 478-2563
386-2911 office.

URGENT SALE
OPEN HOUSE
942 RICHMOND RD.
SAT. 1:30 - 4:30 P.M.
Well-preserved older home with beamed ceilings, 3 fireplaces, 5 bedrooms, 3 baths, full high basement. All services updated. Beautiful lot. 119x170. Must sell — make an offer. URGENT SALE.
ADELINE NICHOL — 386-2911.

OPEN HOUSE
1897 SAN PEDRO
SAT. 1 - 4 P.M.
Immaculate 3-bedroom home with gleaming hardwood floors. Professionally finished in-law suite in basement. Vendor will carry financing at low interest rate. MLS 8689. Asking $72,900.
LOLA CLARK,
386-2911 or 479-3010.

OPEN HOUSE
1616 SARITA PLACE and
1653 SARITA PLACE
(Off Torrington—Gordon Head)
SAT. 1:30 - 4 P.M.
See these lovely 4-bedroom homes. LR with fireplaces, dining rooms, large sundeck, finished family rms, and many extras.
POLLY HIGGINS,
384-2941 — 24 hrs.

JACK MEARS
OAK BAY REALTY LTD.
"The Professional People"
Coast to Coast
Real Estate Service
2194 OAK BAY 598-3321
3618 SHELBOURNE 598-3344

OPEN HOUSE
SAT. 1:00 to 4:30
HIGH TATTERSAL
SECLUSION
On a large high lot in a country setting — with various types of shrubs and trees. Minutes from the city. Well kept older home. Spacious separate living room with brick fireplace. Dining room. Kitchen with plenty of cupboard space. 2 large sized bedrooms and den or extra bedroom in basement. Garage. MLS. To view please call: PETER NASH or RUTH BENNETT at 598-3321.

FAIRFIELD — CHOICE AREA
$39,900
3-bedroom home in area that is close to all amenities. Living room with fireplace dining room and full basement. Good yard at rear for garden. Phone: 598-3321 for HAROLD WHILEY or BILL MOHR.

OPEN HOUSE
SAT. - SUN.
BY OWNER
1910
BARRETT DRIVE

Striking 4-level split, on half acre in quiet new exclusive area off East Saanich Road, next to Jaw Dean Park. 4 bedrooms and family room, 2½ baths, one with walk-in circular shower; shag throughout; slate fireplace and front. Attached double front drive garage; heavy shake roof, large stone work patio and firepit in backyard. 2 sets patio doors, bay windows; and kitchen; built-in dishwasher; double Dutch doors; and stonework floor front entrance and other super features. $49,000 Mtg. at 11%. Low taxes. Sound construction. 1 Yrs. old and Approx. 1800 sq. ft. Asking $79,500. May be seen at 1910 Barrett Drive. Ph. 656-1632 Principals only.

MILL BAY

Located on a quiet street just north of the Mill Bay-Shawnigan intersection and near the highway. We have a NEW 2 Br. no basement bungalow, vacant for immediate possession. An excellent VLA potential as it is on almost ½ acre lot. Piped water system. Priced at $27,500. For clear title, For full information just call:
384-8126 MR. GREENE 385-0715
PEMBERTON, HOLMES LTD.

OAK BAY
UPLANDS BORDER
DEWDNEY AVENUE

Newly redecorated, 4-bedroom, 2-bathroom, full basement home. Large private lot with fruit trees. Owner, 598-2072.

GORDON HEAD

Beautiful three year old home. Large lot on cul-de-sac. Features three large bedrooms, living room, dining room, 1½ baths, wall-to-wall throughout. 9 per cent existing mortgage. Asking $ 65,900. 477-8480.

250 HOUSES FOR SALE

BLOCK BROS.

1800 Blanshard
3636 Shelbourne
1949 Sooke Road

WONDERFUL HOME

In immaculate condition. 2 BEDRM, full basement. Completely renovated and polished to perfection. Extra large lot. Separate garage — all rooms are large and have sunny aspect. $43,900.
477-1841 JACK GRANT 477-8172

YOUR CHOICE $39,500 EACH

2 adjacent properties, Redfern, as home or investment. Currently rented. No. 1—3 BR 2 storey, family home in immaculate condition. no. 2—Duplex with 2 BR suite on main and 1 BR suite on main and 1 BR suite up. Large existing mortgages on both and Vendor will carry 2nd mortgage.
477-1841 BILL REMPLE 658-5794

3.91 ACRE ESTATE

Truly unique property located Cordova Bay, magnificent 2 BR log rancher. Fully modern including electric heat. 1½ baths, sundeck etc. Grounds comprise beautiful variety of trees, shrubs, flower beds, lake, cultivated area. Secluded yet affords views of sea and islands. Asking $125,000.
477-1841 BILL REMPLE 658-5794

QUIET STREET $49,000

In popular Esquimalt. 1500 sq. ft. of gracious living. Terrific family room with bar. All the landscaping is done. Close but not to close, to transportation, shopping, schools and parks. Call:
477-1841 AL POTTAGE 479-2716

TUDOR New Exclusive

A superb executive residence, designed and built to exacting standards by master craftsmen, and situated in an exclusive area of UPLANDS. No drive-bys, but I will be pleased to give complete details, including the excellent 9% financing available, to serious clients. This outstanding property is offered at $162,000.
598-1420 TED WALFORD 477-1841

GOOD STARTER TOWN HOUSE

Excellent financing available for this 3 BR townhouse, heat and water included in monthly assessment. Close to transportation, schools, and shopping, $30,000.
477-1841 AL POTTAGE 479-2716

VALUE GALORE

1380 sq. ft. of beautiful living area on main floor, 3 good BRs, 1½ baths, 1. LR, DR, FP bay window. Kitchen with eating area. Lge. sundeck, 2 sets of sliding doors. 500 sq. ft. finished in BSMT, plus full bathroom. Fenced lot. $72,000.
2. 40 acres of subdividable land. Good 3 BR house. 1½ baths, full BSMT. Barn and chicken coop. Make your offer on asking price of $100,000. Good timber on property.
LOUISE WILTERMUTH
477-1841 477-6207

OPEN HOUSE 7690 WAINS RD.

Fri. and Sat. 1:30 - 4:30. Executive home on more than ¾ of an acre, close to ferries and airport. Includes 3 BR (mst with ensuite) kitchen, family dining area and TV room all set for family convenience. Plus separate DR, LR with arch FP. This home is ideal for day to day requirements or entertaining your associates. Asking price of $68,900.
477-1841 GERRY LLOYD 479-4105

OPEN HOUSE 2091 PIERCY ST.

Immaculate Sidney 2-bedroom home located in newer residential area. Home is completely landscaped with many attractive features. Attractively priced at [illegible]. Financing can be easily arranged. In attendance from 1:30 - 4:30 p.m.
386-3231 BILL MOSHER 652-2868

OPEN HOUSE 957 MONTEREY

Sat. 1:30 - 4 P.M. Oak Bay, 2 bedroom, comfortable, attractive, convenient bungalow. Separate living room fireplace, dining room—good size kitchen. Full high basement, walk out to back yard and greenhouse.
OLIVE L. MARTIN
386-3231 385-7266

OPEN HOUSE 3412 and 3416 HAZLEWOOD RD.

Turn right off Happy Valley Rd. past store. 2 homes on 2 acres Older character home with 2 bedrooms on main plus 4 partially completed in full high basement. 2nd home—4 bedrooms, 2 baths. Built to V.L.A. standards. On city water. Good investment at $84,500. In attendance
386-3231 OLIVE WEBBER 478-7733

OWNER WILL FINANCE

Spotless 3-bdrm. home on over ½ acre heavily treed lot. Quality construction with shake roof, double plumbing, huge separate 2-car garage and workshop plus loads of outside parking for cars and boat. Clear title owner will consider carrying large 1st mortgage. Located in Colwood in centre of 3 levels of schools. Asking $51,900.
386-3231 FRANK OLIVER 383-6904

2306 OAK BAY AVE.

Just minutes away from all amenities, this immaculate 2-bdrm. townhouse is part of a peaceful 4-unit building. Features include fireplace, separate dining area, compact easy to work kitchen and lots of storage. Price: all reasonable offers considered.
386-3231 IAN BLAZEY 479-8401

12916 ASTORIA

Off Maplewood Rd. towards Cedar Hill golf course, a very quiet street, high location, private garden. The home uniquely decorated featuring 2 bdrms., dining rm., living rm., with feature fireplace wall, bathrm. with separate sauna bath. A quick sale is vital for this home. Price only $54,900.
386-3231 IAN BLAZEY 479-8401

HELP! OWNER NEEDED

Urgent need for small loving family that has looked at other properties for sale without satisfaction. This 2-bdrm. is considered to be a strong bargain at $35,500 as it offers something worth the price. Large corner lot 54x178 with privacy, fencing and a separate garage. A little personal attention could turn this piece of real estate into an attractive gem. For inspection call:
386-3231 JOHN A. JOHN 477-8096

SMALL AND INEXPENSIVE

$26,500 is all that is asked for this solid appearing 1-bdrm. home plus a 54x167 lot with tool shed. Where can you start at this price in our today's market? Why rent when you can invest in your future equity. Call
386-3231 JOHN A. JOHN 477-8096

3 BDRM $45,200

Spotless. Situated on a large lot this lovely home of 1050 sq. ft. offers excellent accommodation. The 2-bdrm. on main floor are large as is the modern kitchen. A cozy family room and a 3rd. bdrm. and utility rm. in the basement with drive-in garage. Features fireplace in living rm. For further details phone
386-3231 J. A. PRATT 477-4935

250 HOUSES FOR SALE

BLOCK BROS.

1800 Blanshard
3636 Shelbourne
1949 Sooke Rd.

COULD YOU

Afford to invest $6,000 in a home? Vendor will assit you on this immaculate 3-bdrm. home close to schools, parks and stores. Fridge and stove to stay. Asking $42,500.
386-3231 BOB KERSHAW 383-3574

QUADRA HEIGHTS

A stately manor home overlooking the city of Victoria on almost ½ acre just waiting for a discriminating buyer to lavish its beauty and yet so close to everything Terms negotiable.
386-3231 DONNA LEE 383-1824

BRENTWOOD

If you love trees and rural living this is it. Less than 1-yr.-old, 3 bdrms., full basement, 2 fireplaces, 2 baths. 6752 Jedora Dr. has all you need in a home and owner will carry 2nd. $57,900.
386-3231 JAY ROGERS 477-4569

RETIREMENT SPECIAL

Call me quickly. Just listed, a lovely 2-bdrm. full-basement home only 10 yrs. old and clean as a new pin. Nice area and just a stroll to Town and Country shopping centre. Well kept lot, patio, carport and garage. At only $40,900 it won't last.
386-3231 JEFF CHALK 477-8274

$3,000 DOWN

Will get you this lovely 19-yr.-old. Starter or retirement home in the Glanford area if you qualify for $35,000 — C.M.H.C. 1st mortgage at current rate. Full price $37,900. ML. 8669.
GERRIT KLOOTWYK
386-3231 479-3313

UNIQUE AND RUSTIC

Truly different professionally-renovated older home with built-in oven and electric range — additional workshop 25x24 plus huge rec. rm. 25x14, 3 bdrms. — priced realistically at $41,900.
386-3231 RUSS McDOWELL 382-7930

NEW AND BEAUTIFUL

This well-built home in Whiffin Spit subdivision is priced at below market, $49,900. Ready to move into, views of hills and sea. ½-acre lot offers seclusion, double parking and carport. Many other quality features. Paul Hanson, 478-5561, 478-5446.

HEAR THE SILENCE

This quiet street offers the maximum in privacy with the added bonus of a seaview. Basement ready to develop. Home is one year old and is in perfect condition. Paul Hanson, 478-5561, 478-5446.

ONE LEVEL RANCHER

5-B.R. or 4 and a den, tall trees and a view of the sea. That's only part of the story. Interest? Call: Paul Hanson. 478-5561, 478-5446.

CUTE AND COSY —LANGFORD

Owner has renovated this cute little cottage, situated in a nice area on an above average size lot with fruit trees and room to have a large garden. 2 B.R. and family room. New furnace and new elec. hot water tank. 14x24 workshop at rear. Asking $34,500.
Bill Lewis, 478-5561, 478-5818.

NEW LISTING— SIDNEY

Owner is very anxious to sell this lovely 1-yr.-old 2-B.R., full-bsmt. home (roughed in for 2 more B.R. and rec room in bsmt). Home has nice size rooms all with good quality W-W carpets. 2nd F.P. in bsmt. Present all reasonable offers on asking price to $45,900.
Bill Lewis, 478-5561, 478-5818.

OPEN HOUSE

SAT. 1:30 - 4:30

2945 CARDEM, Goldstream Park, off Mt. Wells, Spanish-style new home, authentic tile roof, enclosed arched sundeck, bright kitchen colour co-ordinated in sunshine yellow, master B.R. has en suite, double closet and glass doors to its own balcony. Full high basement with R.I F.P. and plumbing. First time advertised, $54,500.
Norma Saunders, 478-5561, 642-3455.

Island Homes Ltd.
2504 DOUGLAS
386-7545

ROCKLAND TUDOR $125,000

If a traditional style with leaded windows, beamed ceilings, spacious rooms, good floor plan, is your heart's desire, I urge you to call me for an appointment to view this beautiful three-bedroom home. The large living room and separate dining room were designed for entertaining. The roomy family room adjoining an ultra-modern kitchen is the focal point for daily enjoyment. Superb broadloom throughout plus tasteful decorating delights the senses. The setting provides privacy amidst hedges, trees and a lovely garden. The combination of modern efficiency and old world charm is something you must see to comprehend. See my display ad in the Fri. Times or Sat. Colonist. For further particulars please call MR. BAXTER 386-7545.

NEW 2 BDR. MILL BAY PRICE $42,500

Beautiful new 2-Bd home with lovely sea view. Spacious living room and dining area opening to large sundeck. Wall-to-wall throughout. Full basement. Low taxes. H. Mitchell 479-4818.

HOBBY'S PLUS

A business which offers a wide scope of opportunity for an ambitious operator. Established clientel for varied craft and hobby items plus excellent sales on tropical fish and supplies. Located in a busy shopping centre with a new 3-year low rental lease. For further details and to view call:
479-1667 Bill Anderson 479-6648
J. H. Whittome and Co. Ltd.,
Royal Oak Branch

OPEN HOUSE 235 IRVING RD. SUNDAY 1 - 4 P.M.

Large 3 Br home, just re-decorated, new carpets, heatilator fireplace. Lots of shrubs and seclusion. With ocean and mountain views. Half block from public beach (City). Low taxes. $60,900.

OPEN HOUSE GORDON HEAD 1755 ANGOLA PL.

Sat. Sept. 28, 1 - 4:30 p.m.

New quality-built 3 bedroom home. Large living room, dining room and kitchen, large bright basement easily finished to provide rec room with fireplace, two more bedrooms and bathroom. Listed $64,500. From Feltham to Tyndall, first left to Rossiter and you're there!
Cadboro Bay Realty, 477-9511

$30,000. COMFORTABLE 2-BEDroom house with full basement. Oil Heat, 100 amp service. Fruit trees. Owner will assist in financing. 385-3305, 656-2845.

250 HOUSES FOR SALE

CANADA PERMANENT TRUST

ON DOUGLAS ST. AT FORT

Open Sat. 2-4 1881 Hampshire

4 bdrms, 2 bathrms, lovely garden area. Separate dining rm. Living rm with F-place. A delightful family home close to shopping and schools. Good value at $51,900 (MLS 9367) TIM HOSKIN 386-9364 or 382-9191.

Open Sat. 2-5 1028 Bewdley

Saxe Point. 5 rm, 2 bdrm bungalow on lge lot in this quiet highly desired area. Fruit trees and plenty of rm for garden and extra parking. Close to transportation and all services. Early possession. Asking $47,900. WM. SANDERS 479-3394 or 382-9191 (MLS 9203).

2379 Rosario Open Sat. 1:30-4:30

A South Oak Bay Beauty! Sparkling 2 bdrm home with an enchanting garden. 3 ft. cemented crawl space. An ideal retirement home. Underground wiring to a magnificent old fir tree! Priced to sell at only $47,500. Prior viewing by calling MARY WOOD 592-2647 or 382-9191 (MLS).

Open Sat. 2-5 1326 Vimy

4 bdrm home of great charm and character. Spacious living rm and separate dining rm plus den. Lge kitchen with breakfast nook. A truly fine dwelling to suit any size family. $64,500. BILL BROOKS 478-3179 or 382-9191.

Open Sat. 2-5 668 Canterbury Rd.

Spacious and solid. 3 bdrm bungalow in excellent condition thru-out. Full bsmt. Lge lot. Close to everything. MUST BE SOLD. In attendance and for prior viewing call IRMA KULIGOWSKI, 656-5325 or 382-9191.

Open Sat. 2-5 1106 Hampshire

Reduced $4,000. Spic and span, if that's what you're looking for, we've got it! 3 bdrms up, 4th and super rec rm in bsmt, 2 F-places, trees and lots of brick built ins — makes this an easy care lot. (MLS 8287) $59,900. BARRY THORNDYCRAFT, 477-8487 or 382-9191.

Open Sat. 2-5 848 Rockheights

This custom built 12 yr old, 4 bdrm home of over 1900 sq ft is located on a high area overlooking the City. A few features are, natural Arizona stone f-place, planters, 2 full baths, brick barbeque, sunken garden, cedar shake roof, etc. For further details on this immaculate home contact TED PINFOLD 388-7742 or 382-9191. (MLS 9205).

Open Sat. 2-5 3058 Henderson

On quiet Lansdowne Slope with marvellous views. Executive home with 2 bdrms, den, 3 f-places, luxurious w-w carpet, rec rm, 2 car garage and easy care garden. $89,900. Phone DARIEN BAIN 658-5057 or 382-9191.

Open Sat. 2-4:30 4278 Happy Valley Road

Unique quality in this 2 bdrm plus den home. Not to be duplicated at any price. Over 2 lovely level acres. Ideal for gardeners, artist, horse lovers. Priced at $110,000. Call MAUDE DOBSON 658-8837 or 382-9191.

Open Sat. 2-5 998 Violet--$46,900

Charming white stucco, lots of seclusion! Living rm with cosy F-place, good size dining rm, kitchen with double sink, lovely sundeck, family bathrm, 2 bdrms, plus 2 more in full high bsmt. (MLS 9123). IRENE VAN 384-9191 or 382-9191 anytime.

Open Sat. 1:30-4:30 1607 Stanley St.

See this immaculate bungalow with an imaginative and different floor plan. Features full developed bsmt, F-place, w-w carpets, dbl fenced lot with fruit trees on the border of the 1 mile circle. The owner has reduced the price $6,000 to secure an early sale. Don't miss this opportunity. For details or to preview please call HERR McDANNOLD 479-4127 or 382-9191 (MLS 8224.)

Canada Permanent

PRIME ROCKLAND
NEW LISTING!
SPACIOUS BEAUTY!

—We are privileged to offer a very attractive, superbly kept, modern home in the finest part of the Government House-Rockland area, here are a very few of its pluses:

—Over 1700 sq. ft. main floor
—Well developed, lower level.
—Exceptional landscaping
—3 Brs., 2½ bathrooms
—Large L.R., separate D.R.
—Dream kitchen, lndry. off.
—Den-family room
—Covered patio
—Full price only $79,900 MLS.

WESTERHAM ESTATES

440-1070 Douglas, 382-6151

More details and private viewing
DICK BATEY 592-4607
KELLY DICKSON 477-1683

SIDNEY

HARMONY
Superior home with attractive landscaping. Good financing available. 1200 sq. ft. finished, with room for further development. 2 bathrooms. Extra wide driveway. $47,000.

BRAND NEW
Come and inspect the construction of this 1082 sq. ft. seaview home, 2 bedrooms up. Full basement. Easy-care retirement home. $43,500.

Capital Region Agencies
656-3951, Sidney
Jim Jones, 656-4597
Jim Sloan, 656-5311

GLANFORD AREA

ONLY $31,500 — SOME TERMS Pleasing appearance and functionally planned 1-bedroom home with fireplace and large attached garage on lovely lot. SOME WORK TO DO FOR HANDYMAN.
DON MacGILLIVRAY
702-1175 Douglas St. 388-6691
(24 Hr. Service)

ROBERTS INVESTMENTS & MANAGEMENT LTD.

702-1175 Douglas St. 388-6691
(24 Hr. Service)

BY OWNER
BROADMEAD

Attractive 4-Br. home on a large lot in natural setting, 2½ bath, rec room with bar, 2 stone fireplaces, games room, workshop, intercom, sundeck, patio, 2-car garage with automatic door opener, lots of parking for boat or trailer. $90,000, firm. No agents please. To view 658-8744.

SAANICHTON AREA. OWNER sale of established valley view, 3 bedroom home. Fully developed basement, 2 fireplaces, double plumbing, double carport, extra parking space. Wonderfully private for outdoor living. Priced in low 60's. 652-3753.

BY OWNER, FOUR MONTHS old, 5 bedrooms on cul-de-sac, two bathrooms, two fireplaces, sundeck off master bedroom, kitchen and dining rm.; Olympic view, make your offer, accept trade smaller house, 4101 Cortez corner Feltham 477-0466.

$28,500

By owner, 2-bedroom, full basement, new wiring, oil furnace, 384-4266.

250 HOUSES FOR SALE

BLOCK BROS.

1800 Blanshard
3636 Shelbourne
1949 Sooke Rd.

OPEN HOUSES

1867 SAN MIGUEL

Fri.-Sat., 2-5. One of the finest investments on the market. An immaculate, custom-built 5-BR residence in GORDON HEAD. Just one year old. Lower floor has excellent 2nd kitchen, plus extra LR with FP, giving you a tremendous rental potential. 3 baths. Large sundeck off formal DR. Completely fenced garden. $78,500.
598-1420 TED WALFORD 477-1841

2-4 P.M. SAT.

6932 CENTRAL SAANICH. A best value at $34,900. 3 BRs — 75'x175' lot. Further development possible in BSMT. Separate graage.
477-1841 RON KERFOOT 652-2594

2706 Mt. Stephen 1:30-4

There is, high in Oaklands, an immaculatley landscaped, well maintained 2-bdrm., no-step home ideal for those who wish to be close to transportation, shopping areas and all other amenities of the city but away from the noise of the traffic. Come and see about me. Nice 40's.
386-3281 ROB FUKUSHIMA 479-3408

584 JUDAH 1:30 - 4

An immaculate 3-bdrm., no-basement home, in a quiet area with a clear view of the Olympics. An ideal starter or retirement home, ample storage. Realistically priced at $37,600. Your host
386-3231 WILF WEICKER 598-1649

1777 HARTWOOD 1:30 - 4:30

Off Larchwood. You entertain in the living room and there is space around you. The dining room is large enough for your suite. The Master bdrm. is spacious and has a walk-in closet. There's a family rm. Basement offers for still more rooms and a 3rd bath. It's 1½ yrs. old. Reduced $1500 to $56,500 for quick sale in Gordon Head.
386-3231 D. B. TAYLOR

517 HARBINGER 1 - 4

With 20,000 down, assume existing mortgage vendor will carry 2nd mortgage on asking of $63,000. Over 2,000 sq. ft. for family living. 5 bdrms. (2 in full basement) colonial kitchen, large living rm. off gracious entrance hall. 2 full baths, 2 fireplaces, sundeck, fenced yard. MLS.
386-3231
MARGARET JENKINS

2186 Eastleigh 1-4

This Sidney home is just 3 yrs. of age. 3 bdrms. (master ensuite) living room with old brick fireplace, sundeck over carport. Downstairs is a 44x13½ rec. room plus 1 more bdrm. (both partially finished). 70x150 lot. Follow Canora to Weiler to Sharpies and Eastleigh. Asking $47,900. MLS 9392.
386-3231 LINDA FAHEY 656-1520

1431 Pembroke 1:30-4

View this home and think what it would be like to own it. By putting $5000 down and having a monthly payment of $300. 3 bdrms., dining room and partial basement.
ROB FUKUSHIMA
386-3231 PETE CULTER 479-3408

2113 Malaview 1-4

Only $6500 down on this 3-bdrm., 1½ bathroom family home. It features: basement, ensuite, 2 patios, trees, views and privacy. Call
386-3231 BILL MOSHNER 652-2868
ALLAN DUNBAR 386-1640

957 Monterey 2-4:30

Oak Bay. 2 bdrms., excellent living room with fireplace, dining room separate, good-size kitchen — full high basement with walk-out to back of property. Greenhouse. Asking $48,900.
OLIVE L. MARTIN
386-3231 385-7266

1061 Leslie Dr. 1-4

$10,000 down to buy this new, beautiful immaculate home with the asking price of $58,900. 3 bdrms., 2 bathrooms, and FHC basement. Special features: views all around and 209 yards of private driveway situated in high Quadra area. Call
386-3231
KEHAR DHAMRAIT 383-2491

3236 Carman 1:30-4:30

A must sell — Immediate possession if you wish, 2 bdrms. with 3rd in the basement. Fenced back garden in a quiet area close to schools, bus and shops. Vendor may carry. Asking $42,900.
386-3231 ETHEL HARVEY 592-4522

872 Peggy Anne Pl.

SAT.: 1:30-4:30

Two new homes in this very nice subdivision. All on sewer and underground services, curbs and storm drains. Both homes have over 1200 sq. ft. on main floor, full easily developed basement, fully carpeted throughout, 1½ baths, large LR with stone FP and feature wall. Peggy Anne is off Hagan, off Marchant. Paul Hanson, 478-5561, 478-5446.

3670 Blenkinsop

SAT: 1:00-8:00

I am waiting for you. My 3 BRs are much larger than average with a 3-pce. ensuite to accommodate my master. My LR has a full brick FP and bay window. My kitchen has quality cabinets with built-in dishwasher. You can have me with less than $10,000 down. Price reduced from $62,500 to $59,900, just above cost. Ralph Striebel, 478-5561, 479-2009.

1695 Sheridan

SAT: 2:00-5:00

A dandy 3-BR home with development in the bsmt. Located in the Shelbourne-UVic area on a cul-de-sac, ideal for family or retireds. If you can afford monthly payments of around $400 per month you can buy with a low down payment. We are flexible. Fred Craig, 478-5561, 383-1671.

527 Hallsor

SAT: 2:00-4:00

This seven-year-old, 4-BR bungalow situated on a quiet dead-end street must be sold as Vendor has purchased. Full bsmt., drive-in garage, family room, fenced, W-W, many more features. Merve Coulter, 478-5561, 478-3795.

807 Stanehill Place

SAT: 2:00-4:30

Large 3-BR home situated on 2.13 well treed acres in Metchosin. Unique features in sunken living room, full bath off Master BR, huge concrete sundeck, full bsmt. is dry-walled and ready for further development. Proceed to Latoria, left on Klahanie, then right on Stanehill. $84,500. Mike Ryland, 478-5561, 478-4761.

1024 Haslam

SAT: 1:00-4:00

Are you tired of looking at the poor construction of housing today? I think I have the answers for you. This is a beautifully constructed post and beam split level consisting of 3 BRs, rec. room, office. Very large living room with floor-to-ceiling old brick FP. Nice bright kitchen that includes built-in oven and stove. All this on a large VLA sized lot. Freshly painted interior with new rugs. Mike Myers, 478-5561, 478-6349.

250 HOUSES FOR SALE

SINCE 1887 Pemberton Holmes Ltd.

1002 Government St.

OPEN HOUSE
981 ROYAL TERRACE
SAT., SEPT. 28, 2-4 P.M.

For the convenience of those seeking a spacious family home in the highly desirable ROCKLAND area. Built less than ten years ago of typical TUDOR TYPE styling and offering all the conveniences for those with or without children. Excellent value at $78,900. MLS. For prior viewing just call:
384-8126 MR. GREENE 385-0795

OPEN HOUSE
SATURDAY 1:30-4:30
1220 BAY STREET

This 15-yr-old home offers 1280 sq. ft. This home has 4 BR, LR, DR, BATH and LARGE KITCHEN on the main PLUS rec room and 2-Pce. bath in the full basement. Needs paint so vendor will consider all offers on asking pricee of $47,900.
384-8126 WALT SLOCOMB 383-4035

RETIREMENT SPECIALS

1 OR 2 BLKS. FROM SEA
A—400 NIAGARA, at the end of Boyd St., close to shops, sea and park. Lovely 2-Br.-home, oak floors, great roomy kitchen, plenty of basement room for workshop etc. Built under VLA to the highest standards A really comfortable 17' LR with warm FP. $47,900.
B—2073 CRESCENT, just off the bus stop. This 2-BR smaller home has an excellent garden area, great roomy kitchen and lovely stone FP in the LR. A much loved home looking for a new owner.
To view please call
DESMOND HOLMES
384-8126 478-1227

387 FARVIEW ROAD

(Off Metchosin Rd in Colwood)
Your opportunity to buy a spacious as new home at a bargain price. 4-Br., 3 bathrooms, 1,250 sq. ft. on the main, 450 down, just right for the family with several children. Was $57,900. Now make us an offer to $54,900. Owner moving must be sold. See for yourself and compare. Just call for an appointment.
384-8126 MR. GREENE 385-0795

OAK BAY
2-BR., FULL BSMT.

This home is better than new. Completely redone inside and out. 3rd BR in the full basement makes this home ideal for retireds or family. Asking $52,900. MLS.
384-8126 WALT SLOCOMB 383-4035

NEW, NEW
3-BR. HOMES
NEW ESQUIMALT
SUB-DIVISION

1—4 level split offering over 1800 sq. ft. $69,900. MLS.
2—3 BR SPANISH, beautifully arched entry, quality WW throughout, 2 FP. A quality home for only $67,500. MLS.
384-8126 LARRY BROOKS 383-3203

FAIRFIELD
4-BR. HOME
REDUCED TO ONLY
$45,500

This fine older home is vacant and ready for immediate occupancy. Vendor will consider all offers, and may even carry a mortgage. For further information please call:
384-8126 WALT SLOCOMB 383-4035

LAKE HILL
2 BEDR., FULL BSMT.
LARGE LOT

A meticulous home situated on a 100'x120' lot in a prime residential area. Completely up-dated inside and out. Try your offer on asking price of $44,900. MLS.
384-8126 LARRY BROOKS 383-3203

WATERFRONT

A piece of Oak Bay history where the beach is your garden! A unique 2 BR waterfront home. Architects proposal for renovation to modern townhouse standards included. $58,500.
384-8126 J. DOWNER 388-9901
384-8126 J. BOVEY 652-2324

HOME AND REVENUE
$69,500

This duplex, only 2 years old offers exeptional value. Custom built by the present owner for himself. The main suite (over 1,300 sq. ft.) features 2 BR and large den or family room (14.4x20), huge sundeck, garage plus laundry-workshop (washer and dryer included). Suite No. 2 (approx. 1,050 sq. ft.) features 3 BR. Included in both are WW carpet throughout, all deluxe appliances, all drapes and much more. MLS No. 8754. For personal viewing call anytime.
384-8126 JERRY DOWNER 388-9901

WESTERHAM

ESTATES LTD.
440-1070 DOUGLAS ST.
382-6151
TWO SUPER BUYS!

1. CORDOVA HGHTS.
—Modern excellent construction
—Large, landscaped corner lot
—Fine car parking, greenhouse
—Large, distinctive, kitchen-eating area
—3 bdrms on main, room for 4th down
—English pub style fp'd Rec. Rm
—Laundry-sewing area
—Vast workshop space
—7¼% mortgage
—Full price only $61,500 MLS.

2. PRIME GORDON HD.
—Brilliantly spotless, as new!
—4 bdrms, 2½ bthrms.
—Excellent fp'ed Rec. Rm
—Vast sundeck
—Superbly lawned and treed high corner lot!
—Full price only $63,500 MLS
For more details, call Westerham Estates 382-6151 or Dick Batey 592-4607.

OPEN HOUSE SATURDAY 1 TO 7 P.M. 687 ISLAND RD. SOUTH OAK BAY MUST BE SOLD VACANT

2 bedrooms, living room with fireplace, dining room — part basement — Large corner lot.
MLS LOCK BOX
Present all offers on $48,000.
JOHN MORRY 384-8001 or Res. 592-9770.

OPEN HOUSE
214 HOWE
SAT., SUN. 1-5 P.M.

By owner, 3-bedroom-home in Fairfield, near ocean and Beacon Hill park. Large fenced yard. House is completely and tastefully redecorated, fireplace, wall to wall throughout. Extra basement room. Stove and fridge included in full price of $41,500. First mortgage of $24,500 at 10%, maybe assumed or increased at current rates. 385-4395.

OAK BAY
FOR SALE BY OWNER
2072 NEWTON STREET
Immaculate two bedroom, no basement, three-step home. Suitable for retirement or starting out. Modern kitchen, separate den and dining room, living room with fireplace. Wall-to-wall throughout, separate garage. Very private backyard with several fruit trees. Open to reasonable offers on an asking price of $43,900. Open House Saturday and Sunday 12-5.

HOLIDAY HOME AND SHOP
Office in major yachting centre in south east England, Burnham-on-Crouch, Essex. 65 minutes from London Liverpool street station. 600 sq. ft. shop, modern apt. and sun patio, 2 minutes from waterfront, $30,000. Clear title. Phone 656-5793.

GORGE AREA
owner leaving city — must sell delightful 4 bedroom home. Will consider all offers. Excellent first mortgage. Call 388-9158. C. S. Goode Realty.

1 BLOCK FROM BEACH
1300 sq. ft. new 3 bedrooms, full basement, $58,800. 478-6268.

NEW
One-bedroom, no steps, easy add on starter, to your lot, $10,850. Phone 383-4444 (lot needed?).

250 HOUSES FOR SALE

Island Pacific Realty

3200 QUADRA 388-6231

OPEN HOUSE
SAT. 1:30-4:30
2204 MALAVIEW

Excellent retirement home with quality workmanship thru-out. Immaculate and you can move right in. Don't just drive by you must see inside. To preview call HAZEL CAMPBELL 382-8956 or 388-6231.

3 BDRMS.
$28,900

You can't beat this price. Drive by 735 BELTON STREET, then call GERRY FINNIGAN, 388-6231 or 388-6275, Loc. 2516.

LANGFORD
$34,900

NEW HOUSE — NO!!! BUT it sure looks that way. This 2-bdrm. with delightful fireplace, full high basement and an attic which can be developed. Drive by 2645 PEATT ROAD, then call GLENN NICHOLLS, 388-6231 or 388-6275 LOC. 358.

COMBINATION SITUATION

This large older home has the room and floor plan for different uses, family living or revenue and even bath! Main floor and upstairs has bedrooms galore, 1½ bathrooms, livingroom, through hall and more. There is also a basement suite and area for rec. room downstiars. Good wiring and plumbing plus cleanliness make this solid home a solid investment at $48,900.00. CALL CHRIS GREIG, 388-6231 or 479-7995.

GORGE AREA
$39,900

Immaculate renovated older home on quiet street, features new wall-to-wall throughout. Attractive living room with fireplace, dining room, bright kitchen and two lovely bedrooms. Everything in good shape. Part basement and sundeck on easy care lot. CALL CHRIS GREIG 388-6231 or 479-7995.

GORGE AREA

On quiet residential street. Two bedrooms, good size L.R. with fireplace, dining room, large walk-out sundeck, nice garden. Full basement with recreation room. Spotlessly clean throughout. New listing at $43,500. BEN GREIG, 388-6231 or 598-3105.

COUNTRY SECLUSION

Or at least a kennel licence is available. Presently VLA. Lovely 3-bedroom, full basement home only 2½ years old. Built for convenience and seclusion on two acres of treed land sloping to year around trout stream in Metchosin district. Asking $62,900. MRS. McKEAGE, 388-6231 or 479-5868. MLS 8781.

TEN ACRES

1—With 364 ft. of waterfront on Salt Spring Island. Only $42,900. John West, 388-6231, 388-6275, loc. 2498.

COUNTRY LIVING AT ITS BEST

Approx. ½ acre with 3-br. home. L.R. with F.P., D.R., big Kitchen and Laundry with washer and dryer hookups. Property is flat and very nicely treed. All for $39,900. To view call SHANE BEFURT, 477-9730, I.P.R., 388-6231.

HANDYMAN SPECIAL

Compact 4-bedroom home, living room with fireplace, 4-Pce. bath, new roof, new furnace and hot water tank, rewired. Vendor moving to interior. TRY YOUR OFFER WITH FREDDY STARKE, 388-6231 or 479-3866.

CENTRAL SAANICH
$52,900

.456 acres with a breathtaking view of Mt. Baker and the peninsula. This luxury 3-bdrm. home also features 2 baths, 2 fireplaces, massive sundeck, lovely oak floors, and antique elm panelling. For the green thumb you have a large garden, separate tool shed and a workshop. CALL NOW, GLENN NICHOLLS 388-6231 or GERRY FINNIGAN 388-6275, LOCAL 2516.

CHEMAINUS

1.69 acres with a really nice modern-family home and full basement. Could make an ideal nursery farm as the soil is perfect. Could also be ideal for two horses. There are 24 fruit trees, beautiful vegetables and flowers and shrubs. NEW LISTING AT $59,900.00 BEN GREIG 388-6231 or 598-3105.

OLDER FOUR BEDROOMS

In excellent condition throughout, large kitchen, full basement, close to Cedar Hill Golf Course. Fantastic garden with pear, apple, peach trees. Wonderful soil. Lovely lawns and vegetable garden. Priced to sell at $44,900.00. But make an offer. Call BEN GREIG 388-6231 or 598-3105.

FAIRFIELD
$42,900

Absolutely spotless 2-bedroom home with spacious living room with FP. Attached garage and utility room, and separate dining room. This is good value in a good area. For more info. call CHRIS GREIG 388-6231 or 479-7995.

B.C. LAND AND INSURANCE AGENCY LTD.

530 BROUGHTON
388-5555

GORDON HEAD

On a cul-de-sac just off Ferndale Rd., a spacious 3-bedroom bungalow with en suite plumbing. Extra bedrooms or den and plumbing down. Shake roof. 2-car carport with sundeck over. Large landscaped lot with plenty of room for a trailer or boat. Exclusive listing. Call Mr. Hope 388-5555 anytime. Price $69,500.00.

NEWLY-WEDS (OR CLOSE TO IT) RETIREDS (OR CLOSE TO IT)

READ THIS!
—Home in the $30's.
—$3000 dwn with B.C. 2nd.
—10%—10%—10% financing.
—Owner financing.
—Excellent condition.
—Room for development.
—Jubilee area — MLS.

For complete details without obligation
Chummy Crabbe, 479-7998
Gladys Thomas, 592-6228

OPEN HOUSE BY BUILDER

SUNDAY
1:30-5:30 P.M.

Eight quality homes on well planned and design controlled cul de sac in the community of Saanichton. Only ten minutes from Town and Country.
—On sewer
—All underground services
—Large homes on large lots
—1 Year warranty
—Low taxes
—Low down payments
—Excellent financing
—Priced from $49,900.
Location: Bruce Gordon Lane and Cultra Avenue.
Directions: Follow East Saanich Road to Cultra Ave. Follow Cultra Ave. to Bruce Gordon Lane.
UNICON HOMES LIMITED
Days 386-0130
Evenings: 386-9930

250 HOUSES FOR SALE

CHARMAN PACIFIC REALTY LTD.

608 Broughton St.
385-9765

OPEN HOUSE

SAT. 1:30 - 4:30
3266 MEGAW
Off Ocean View and Doncaster overlooking
Cedar Hill Golf Course

Exciting big new 3-bedroom home with 3rd PLUMBING and 2nd FIREPLACE roughed into HIGH BASEMENT with views. DRIVE-IN GARAGE. SUNDECK. IT'S QUIET HERE. IMMEDIATE possession. BE HOME FOR LUNCH! Trades invited, asking $62,900. Six more new homes adjacent! See them with

ALF PORCHER
385-9765 598-8113

RETIREMENT SPECIAL

Walking distance to shops and CEDAR HILL GOLF COURSE, this 2-step bungalow, L-shaped living-dining room, and kitchen big enough for everything, totaling approx. 1200 sq. ft. IMMACULATE. A jewel at $39,900. All offers considered.

ALF PORCHER
385-9765 598-8113

OAK BAY

Large family home in excellent condition. 2-bdrm up plus 4-pce bath! Master bdrm, 4-pce bath plus nursery on the main. Living room, dining room, den and good size kitchen. All nicely decorated. 1 blk. to Oak Bay shops, 2 to Monterey School. $71,000. To view, call
385-9765 592-2596

PETER PRIMGAARD
385-9765 592-2596

UNIQUE! SECLUDED! ¾ ACRE!

VERY, VERY DIFFERENT is this "A" frame 2-level home, and the interior is a must see! 3 bedrooms (master ensuite) 16x12, 15x12, 12x11, family room 22x19, living room (raised hearth fireplace) and dining room. Wall to wall throughout. Topping of some trees will give excellent seaviews. North Saanich. Taxes — $374.00 gross. Asking price is just $59,000. (M.L.S.) call

L. MARSHALL
385-9765 (anytime) 479-3234

DRL

DOUGLAS REALTY LTD.
385-8784
12 CENTENNIAL SQUARE
LIST AND SELL WITH D.R.L.

OPEN
2 TO 4 P.M. SAT.
891 PENDENE

On large lot — 2 bdrms., fireplace in L.R. Separate dining room. Extra bedroom and rec. room in full bsmt. Good family home. $43,900. You're welcome to view anytime, No. 9118, Donna Valikoski or Mary McGuire, 385-6784 or 388-6275, local 2438 or 2476.

MAYFAIR

Delightful white siding 2-bedrm bsmt home. Spotlessly clean and cozy with FP in living rm. Close to bus and stores. $38,900 ML. MARY McGUIRE or DONNA VALIKOSKI 388-6275 local 2438 or 2476.

JUBILEE
$44,900

$5,000 D.P., large family home plus revenue, In line L.R. D.R. with F.P. 3 bdrms on main. 2 furnished H.K. rooms on 2nd. 2-3 pce baths. New roof. Large sundeck. Be first to offer on this terrific buy. Excellent financing. ML 9358. Tony Brogan 382-1866. Anna Chandler 384-6939.

COUNTRY STYLE

A sturdy, well-built cottage on a pleasant ½-acre lot and less than 30 mins. drive to Victoria. 3-bdrms; living room with heatilator, fireplace, family size kitchen and good storage area plus separate large garage. AND the price? —$28,500
JOAN HOPPER or RICK KALLSTROM
652-3103 386-0751

S-S DUPLEX
$44,900

Let the other fellow help pay for the mortgage. Built in 1940, stucco, 2 bedrooms on each side, no basement. Needs redecorating, and some repairs, but a dandy investment for today and the future.
JACKIE WALDRON
385-8784 anytime

FAIRFIELD

CORNER LOCATION, 3 STORES, and 4 SUITES, 2 LOTS $131,900. PHONE TONY or ANNA, 382-1866, 384-6939.

FIXED 9½% INTEREST
Mt. Tolmie area, charming house with backyard, patio, shed, fruit trees, through hall, living room with fireplace, adjoining dining room. 2 large bedrooms, bathroom, with near new wall-to-wall throughout, new roof and hot water tank. Kitchen with eating area, separate oil furnace room. Large carpeted utility room with cupboards. Near new paint inside and out. Washer, stove, fridge included in the price $38,000 with 9½% fixed interest, $15,000 mortgage and $23,000 cash. Close to schools, shopping centres and bus. No agents. 598-6267.

BY OWNER
Large well built older home. L.R., D.R., two bathrooms, fireplace, 5 bedrooms plus separate in-law suite, 60x120 lot, down $10,000, agreement for sale at 11 per cent if necessary on balance. Total price $51,900 383-2631 after 5 p.m.

250 HOUSES FOR SALE

WALL & REDEKOP HOMEFINDERS REALTY LTD.

3480 Douglas 386-2911

$25,900
2-bedroom, very cosy inside. Large modern kitchen. New wiring and heating. Presently rented at $225 per month.
BRUNIE ALDRICH,
386-2911 or 385-4627

ALMOST NEW
S-I-D-N-E-Y
2-year-old charmer has lots of space for growing family. 2 bedrooms up, 2 down, 2 bathrooms, plus rec room. $43,900. MLS.
HELEN PHILLIPS,
386-2911 or 386-9062.

BEAT THE INFLATION
with a modern 3-bedroom home and a self-contained 2-bdrm in-law suite to help keep down the cost of living. A 5-year-old bungalow on 82x122 lot. Popular area west of the city — rural atmosphere. Can't beat the price either. Only $47,900. 10% mortgage available.
Call JOHN D. TISDALLE,
656-1789 day or night.

BEAUTIFUL BRENTWOOD
Dream house on quiet cul-de-sac. Gorgeous panoramic view of greenbelt area. 4 bedrooms, 3 bathrooms. Quality construction, tastefully decorated and beautifully landscaped. A marvellous family home. $56,500.
HELEN PHILLIPS,
386-2911 or 386-9062.

CLOSE TO UNIVERSITY
Outstanding split-level home. Trees set in a beautiful garden. Bright spacious rooms. LR has beamed ceiling and floor-to-ceiling rock fireplace. Separate DR, 3 bedrooms up, and 1 down; 2 4-piece bathrooms and roughed-in rec room. $76,000.
HELEN PHILLIPS,
386-2911 or 386-9062.

COLWOOD SPECIAL
Features:
1—3 bedrooms
2—Spacious kitchen.
3—Fireplace, sundeck.
4—Extra large master bedroom.
5—Picturesque treed back yard.
6—Low taxes — good neighborhood.
Phone now for appointment to view and make an offer on asking price of $52,900.
MLS.
MARILYN MOORE 386-2911 or 478-2482.

FAIRFIELD
REVENUE PLUS . . .
This is a large family home with large kitchen, D.R., L.R. Over 1300 sq. ft. on the main floor. Upstairs has 4 licensed suites that give you extra income. House and grounds are in excellent condition and contains 2-car garage. An exceptional buy on asking price of $66,900. MLS 9084.
Call BOB HAMILTON now!
386-2911 or 656-4692

FAMILY HOME
$38,900
Move right in!! This 3-bedroom home has had all renovations done by the vendor. W-W in living room — very large in-line dining room. New kitchen and full basement. Close to town in the Vic High area on quiet cul-de-sac. MLS. Call:
CURT SHUBROOK at 386-2911 or 382-6961

HOME—1 ACRE
Need a 2-3 bdrm. family home? Close-in, modernized, with aluminum siding. Immaculate throughout. Nicely landscaped 1.04 Acres, good soil. Sep. garage and animal shed.
SHIRLEY MOLLBERG
478-5327 anytime or 386-2911

HOME FOR ALL SEASONS
This beautiful quality home has e-v-e-r-y-t-h-i-n-g! 5 bedrooms, 4 bathrooms, 3 fireplaces Large kitchen with adjoining family room plus rumpus room. LR and DR are perfect for entertaining. Landscaped garden with underground sprinkling, large heated and filtered swimming pool, enclosed patio, $115,000. MLS.
HELEN PHILLIPS,
386-2911 or 386-9062.

10 MILE POINT
$45,000
Exceptional sea view property, well treed, approx. ½ acre. Ready to build on. Vendor anxious . . . MUST SELL! Call MAY or BOB HAMILTON at 386-2911 or 656-4692. MLS 8639.

NEW EXCLUSIVE
Immaculate 3-bedroom home, master en-suite, attractive LR with feature wall and raised-hearth FP. Dining room with sliding glass dobrs to spacious sundeck. Kitchen has eating area, and lots of cupboards for convenience. The yard is fenced with fruit trees and garden. Close to all amenities and realistically priced at $52,900. To view call
ELEANOR BRAY,
386-2911 or 592-1130.

OAK BAY
Two family homes in good area. Hurry! These houses won't last.
Call ELEANOR BRAY now!
386-2911 or 592-1130.

ONE OF THESE IS YOURS
—Brand new, 3 bdrms, LR with FP, DR, 1½ baths, full bsmt. Colwood.
—3-bdrm home on lovely lot, Langford.
—Beautiful rancher with sep in-law suite; 4 bdrms, den, large rec room. Colwood area. Bargain priced.
—Executive home lower Rockheights area. 4 bdrms, den, LR, rec room, 1-3 acre landscaped lot.
—Charming 1095-sq-ft 3-bdrm home in Victoria. On easy-care lot. Bsmt and Dl garage.
—English Tudor in excellent condition. South Oak Bay. 1545 sq ft main, 600 sq ft up. 4 bdrms, LR, DR, music rm. Lovely lot.
Call JACK GREENWOOD,
386-2911 anytime.

RANCH HOME
P—L—U—S
2 ACRES
This ingenious "Better Homes and Gardens" designed 2-bdrm rancher with interesting architectural details provides the best in country living. From the living room with its massive stone fireplace, sliding glass doors open onto an inviting deck at the rear, overlooking your own private world. An upholstered wet-bar acts as a visual divider between living and dining area where a skylight assures extra daylight. Dream kitchen features "island" countertop range and snack bar. The vanity bathroom is large with a separate tiled shower and the spacious master bedroom is en-suite. A 20x12 workshop plus an extra bedrm, den or sewing room is provided above the carport. Completely fenced, the property is a skilful blend of openness and seclusion. Asking $71,500 with flexible financing. MLS. Phone today!
BARBARA RAWLINGS,
386-2911 or 383-5434 anytime.

SIDNEY
EXCEPTIONAL VALUES
Features deluxe 18x36 Swimming Pool and patio with 2 bdrms. up and 1 down. W-W throughout, 2 baths, rec, room opening onto patio and pool. Owner anxious to sell on asking price — $53,900. MLS 8322.

ALSO
Owner built, on quiet cul-de-sac, features w-w throughout. Rosewood cupboards, rosewood feature wall in L.R. 2 slate F.P.'s, huge family room, intercom, 3 bdrms. with possible 4th. An exceptional home for BOB and MAY HAMILTON
$53,900.
386-2911 or 656-4692

T-R-A-D-E
MY FAMILY HOME
FOR COUNTRY
RETIREMENT HOME
I have a big 4-bedroom home with 2 fireplaces, 1½ baths, living room, dining room, den, pantry, kitchen, high bsmt. Large lot, fruit trees, sep garage and much more. Also on bus line and close to new shopping centre. Asking $45,000.
Call me now:
ELENOR STURMEY,
386-2911 (24 hrs.), 479-4573.

250 HOUSES FOR SALE

WALL & REDEKOP HOMEFINDERS REALTY LTD.

3480 Douglas 386-2911

WANT TO BUILD IN THE FUTURE?
I have 2 beautiful large treed waterfront lots on Lochside Rd. Just south of McTavish Rd. that are waiting for homes. The water is laid on, the hydro goes right by and the sewers will be in in the not too distant future. The price is $35,000 each, and clear title, so go have a look (you'll see my signs), then phone me.
ELENOR STURMEY,
386-2911 anytime or 479-4573.

WANT TO TRADE?
I have vendors with a nice 3 or 4-bedroom older home in good shape, in a nice residential area, on a large lot, who want to move to the country to raise their collie and St. Bernard dogs.
If you have a 3 or 4-bedroom home (or could be added to) on a nice piece of land . . . please call me. The asking price is $43,300 with excellent financing.
ELENOR STURMEY,
386-2911 (24 hrs), 479-4573.

OPPORTUNITY KNOCKS
This 2-yr.-old home is just waiting for you! Two bedrooms, living room with raised hearth fireplace, dining room and kitchen. Completely carpeted and lots of room for development in full high basement. Vendor will carry financing. $40,900. MLS.
LOLA CLARK
386-2911 479-3010

$39,900
GORGE AREA
Ideally located, close to the beautiful Gorge promenade, shops and transportation. Solid 2-bedroom, full-basement home, with living room, cosy fireplace and dining room, separated by a glass door. It's sparkling clean, a pleasure to show and it must be sold. Fully fenced garden. MLS 9249.
Call Nina or Bob Stephens, 386-2911 (24 hrs.), 479-5463.

Whyte & Gower
Oak Bay Properties Ltd.
2227 Oak Bay Ave.
592-2407

BEST BUY
OAK BAY
$43,900

Let me show you this immaculate 2-bdrm home in popular Oak Bay. Living room with fireplace, spacious dining room. Lovely bright kitchen with lots of cupboards, 4-month-old beautiful stove and fridge included. Spotlessly clean basement with room for development. Don't wait—call now for an appointment to view, GLADYS MILLER, 592-2407 or 598-7936.

SPIC N' SPAN

Lovely 2-bedroom stucco bungalow with basement. Living room with fireplace. Drive in garage. Landscaped. Close to schools and shops. $45,000.• MLS. Immediate possession possible. Call VERA FRIEDRICH 592-2407 or 598-2610.

OAK BAY
WINDSOR PARK

A very pleasant area to retire or bring up your family. This home has the advantage of location and a very deep secluded lot with lane access, which can provide parking for extra recreational vehicles. TUDOR STYLE and in excellent condition with room arrangement which offers either 2 bedrooms and a downstairs den or rec. room with fireplace or 3rd bedroom. Large living room 16x16.6, separate dining room 12x9.6 good kitchen with breakfast area, laundry room off. Full high basement with workshop and garden storage area. A really good buy at $44,500. Apts. to view call DON WHYTE 592-2407 anytime.

COUNTRY ELEGANCE

Set amongst the trees on 1.6 acres of good arable land just 7 miles from downtown Victoria. This exceptionally well designed TUDOR STYLE home includes sunken living room with brick fireplace, beamed ceiling, wrought iron chandeliers, mezzanine studio. Separate dining area, 2 bedrooms, 2 bath and compact kitchen. The dual purpose barn and garage could be a summer house. Separate double carport. ML 9098 — $78,000. Hurry and see this one. call JOHN REYNOLDS 592-2407 or 592-2800.

NATURE LOVERS
5 BEDROOMS
$59,900

Situated on approximately ½ an acre with EXCITING VIEWS of valleys, trees and mountains. Net taxes are only $200 on this charming 2-year-old, contractor built split level home. featuring 1300 sq. ft. Large sunken living room with fireplace, spacious dining room, 2 baths — another roughed in. About 6 miles out. MLS. Let's see it together. Call HUGH YEREX 592-2407 or 479-8169.

SOUTH FAIRFIELD

Two bedroom, 22-year-old, full basement home in immaculate condition. Located in good area close to park and Dallas Road sea front. Living room with hardwood floors and fireplace. Large kitchen. OOM Heat, copper plumbing, 100 amp service. Basement could be developed. Irreplaceable buy at $47,900. Call ART BEDFORD 592-2407.

CITY TRUST

BEAUTIFUL HOME

(IN ROYAL OAK)
OPEN-OPEN-OPEN
THURS. 5 p.m.-7 p.m.
FRIDAY, 12 NOON TO 3 P.M.
SAT., 1:30-4 p.m.

Top quality Post and Beam home on one-third acre surrounded by tall trees, 4 bedrooms plus den. 2 fireplaces, rec. room, dining room, built-in oven and range plus many other extras. Offered at $56,900. 4719 W. Saanich Rd. is now vacant. MLS 8717. Don Jones CITY TRUST 477-9551, res. 479-8386.

CHAMPION
Real Estate and Dev. Ltd.

SxS DUPLEX
2 and 3 Bedrooms — New Kitchens New Wall to Wall Shag Carpets Gross Income $500 per month.
BLAIR SCOTT
388-4477 478-5912

TWO-BEDROOM HOME
On Large Lot
Town and Country
$37,900

Professionally Modelled on English Style
A Bargain Troublefree
John Jenkins 598-5767
813 Fort St. 388-4477

OPEN HOUSE
SAT.-SUN. 1-5
MUST BE SOLD
BY BUILDER
10349 McDonald Park Rd., Sidney
Better than average, 3-bedroom home with double plumbing, large living rm. with fireplace, combination family room, and dining room, huge sundeck, high basement, laid out for legal suite. Lot is duplex zoned. Size 83'x120'. Asking $49,900. Phone 656-5167.

CUSTOM
BUILT
HOMES
1-year guarantee plus on all our homes. Money available at reasonable interest rates. For your dream home, phone Kaspal Construction Ltd. 386-6191 anytime.

250 HOUSES FOR SALE

National Trust
SINCE 1898

OPEN HOUSE
281 STEWART
SATURDAY
2-4 P.M.
ESTATE SALE

Lovely older 3-Bedroom, full basement home in View Royal has a spacious Living Room with fireplace and built-in bookcases, formal Dining Room and large Kitchen with Eating Area. The exterior is picturesque with its solid detached garage and beautifully landscaped private garden with fruit trees. Priced at $40,900.
For prior viewing call:
JUNE HOUGHTON
386-2961 477-6185

1220 HAULTAIN
OPEN HOUSE
SATURDAY 1 - 4

—Immaculate Retirement home
—Ideal for Garden lovers
—Full basement—3rd Bdrm
—Quick possession if required
—Clear Title — Terms available
THIS IS A MUST TO SEE
TED BOWDEN
479-1479 MLS 9357 386-2961

ROOM TO BREATHE
¾ ACRE

Quality is the key note in this custom built 2½ year old lovely family home. The attractive exterior with its background with trees has a shake roof, bow window and double attached garage. The inviting entrance leads to an impressive sunken living room with a floor to ceiling stone fireplace and panoramic valley views. Step up to a spacious dining room that leads to a kitchen that is a woman's dream with its built in dishwasher, double sink, fan and large eating area. There are 4 bedrooms, the master with ensuite plus his and hers closets. Panelled rec. room with wet bar, two more full bathrooms, large games room, private deck and patio. Asking $79,900. MLS513.
JUNE HOUGHTON
386-2961 477-6185

OPEN HOUSE
1:30 - 4:30 SAT.
5047 CORDOVA
BAY RD.
WATERFRONT

Attractive three-bedroom home, plus den, facing beautiful sandy beach and overlooking straits and Mt. Baker. Large living room and dining room with sea view picture windows. Full basement. Drive-in garage. Two private patios. Priced at only $69,500 with terms. MLS 8677.
DON CLARK
388-5451 (24 hrs.)

JUBILEE AREA
BASEMENT SUITE

First time on the market, two bedrooms, living room with fireplace, kitchen with ample dining area on main floor, plus a complete suite (including kitchen and bathroom facilities) in high basement. Duplex zoned. Just $41,900. MLS 9018.
MIKE RUSSELL
388-5451 (24 hrs.)

CONVENIENT
FAIRFIELD
RETIREMENT
SPECIAL—
MLS 9148

Well-kept two-bedroom plus home in quiet area of Fairfield and convenient to park. Living room with fireplace, dining room, cabinet electric kitchen, four-piece bathroom. Additional bedroom plus toilet in full high basement. Asking $43,900, with terms. For appointment to view, phone:
DON CLARK
388-5451 592-6631

Bayshore realty ltd.
512 Fort St./388-6424

QUEENSWOOD
SPLIT-LEVEL

3 bedrooms, dining area, family size living room with fireplace and floor-to-ceiling windows overlooking secluded lot. Large recreational room on lower level. Two baths, one 4 Pce. and one 2 Pce. Large workshop and loads of storage area. Carport and extra wide driveway has room for second car and boat. For the best in Western Contemporary Style Living this 1600 sq. ft. home has lots to offer. Full price only $58,000. MLS 8848.
WILF COTTON
388-6424 Res. 479-3876

PANORAMIC
VIEWS

Located 1 mile north of Cordova Bay, this compact 2-bedroom Panabode sits on a beautifully landscaped ½ acre with breathtaking views of the Islands and straits with Mt. Baker in the background. The home is in as new condition, on a no-through road, and will suit the couple who enjoy a beautiful garden. Some financing available. Price reduced to $53,900. For further information and appointment to view, please call:
BARRY BOWES
DAVID BILLINGHAM
388-6424

SWAN LAKE

This solidly built 11 year old, 2-bedroom home, with 3rd in basement, and den or sunroom off kitchen, sits on a large secluded lot with plenty of trees. Large existing mortgage available. This is excellent value at $49,900. MLS 8719. Please call:
BARRY BOWES
DAVID BILLINGHAM
388-6424

TATTERSALL
AREA

A lovely older home with leaded glass windows throughout, (cosy) L.R. with fireplace and entertainment size dining room. Master bedroom is 13x22, 2nd bedroom has fireplace. The kitchen has been tastefully remodelled. Lot size is 81x120 with mature trees, shrubs and hedges. There is a full basement with additional space for development. Because of the quality of finishing and work done in this home, it will not last long at the asking price of $37,500. New MLS 9432. For appointment to view c
DAVID BILLINGHAM
388-6424

RYAN PROPERTIES LTD.
645 Fort St. 382-8135

Courtesy to all Realtors
Mt. Tolmie
$42,700 — AGE 16

3 BEDRMS. ON MAIN FLOOR, REC RM AND 4TH BDRM DOWN. SUNDECK AND CAMPER PAD. QUIET RESIDENTIAL AREA. Between Shelbourne and Richmond.
8¾ MORTGAGE
of approx. $18,000 in force for almost 3 more yrs. or purchaser may re-finance, if qualified.
G. E. BUS RYAN, 382-8135
(I'll call back within 30 mins.)

LARGE FAMILY HOME, NEAR schools, Vic West, 4 bedrooms up, new roof, plumbing and wiring. Full basement. $39,500, owner will finance. 592-2038.

250 HOUSES FOR SALE

VICTORIA
REALTY LTD.
386-3585

OPEN HOUSE
8630 ALDOUS TERRACE
SAT. 1:00-4:30

Come and see this cozy bungalow with beautiful views of the sea, Gulf Islands and Mt. Baker, situated on ¾ acre of landscaped paradise. The home offers 3 bedrooms, living room with fireplace, in line dining, full basement. A must to see at $56,000. For further information please call Gerry Porter, 386-3585. Res. 592-3484.

OPEN HOUSE
HIGH LAKEHILL
978 LANDEEN PL.
(Off Greenridge)
SAT. 1:30 to 4:30

Beautifully situated, new home, high on a hill overlooking Swan Lake. This house has been built with luxury in mind from the elegant entrance to the view from the in-line living-dining rooms and kitchen with access to a spacious sundeck, 3 large bedrooms, 2 fireplaces, triple plumbing, gorgeous wall-to-wall and much, much more. Priced at $67,900, for prior viewing please call Colin or Don Munro, 386-3585.

SURPRISE AWAITS
YOU
$35,900

Conveniently located in the Hillside-Quadra area. The living room has wall-to-wall carpet and a fireplace, family size kitchen, 4 bedrooms plus a full basement, new roof and separate garage. Surprisingly priced at $35,900, be the first to view this home, by calling Grant MacFarlane, 386-3585 anytime.

10 NEW HOMES

Under construction, ready approximately Oct. 1, convenient location, Glanford and McKenzie. Priced from $51,900. For complete details please ask for the "duty man" at Victoria Realty Ltd., 386-3585, anytime. Exclusive agents.

ROCKLAND

SPARKLING EXECUTIVE 2 OR 3-BEDROOM SPLIT LEVEL NEAR GOVERNMENT HOUSE. LARGE LIVING ROOM WITH FIREPLACE; SEPARATE DINING ROOM WITH SLIDING GLASS DOORS OFF TO SECLUDED PATIO; WELL-DESIGNED COMPACT KITCHEN WITH ADJACENT FAMILY ROOM; LARGE MASTER BEDROOM IS EN-SUITE; DOUBLE DRIVE IN GARAGE. ALL ON A LARGE HIGH FULLY LANDSCAPED EASY CARE LOT, OFFERING SECLUSION RARELY FOUND SO CLOSE IN. ASKING $79,500. BRUCE CHAMPION, 386-3585, res. 652-2583.

FAIRFIELD
3 BEDROOMS
$32,900

A real nice family home well located close to shops, schools and transportation. Check this reasonably priced home now, by calling Grant MacFarlane, 386-3585, any time.

J. D. BOSDET LTD.
120-727 Johnson St. 386-3128

ACREAGE,
TREES AND
MEADOWS

Just a couple of minutes from a golf course and 30 minutes from downtown Victoria, a 20.78 acre farm offering six legally divided parcels of approx. 3½ acres each for the asking price of $179,000. Included in this price are a small 2-B.R. bungalow and a 15-stall horse barn. This is a terrific investment averaging less than $30,000 for each parcel. Large meadows and all fenced, suit a peaceful setting. MLS 9170. Call:
Ed Kraft Alice Moore
652-3676 592-4529

BUILDERS
4 LOTS

A one-acre parcel is offered in Brentwood for the asking price of $65,000. Located on the sewer, this property has been conditionally approved by Central Saanich as a 4 lot division, with potential water view on 2 lots. This is an excellent opportunity for developers or could be purchased as a single family residence. Exclusive with J. D. Bosdet Ltd. Call:
Alice Moore Bruce Pollok Ed Kraft
592-4529 385-2651 652-3676

UPPER
LANSDOWNE
$72,500

Located on a quiet street, close to Uplands Golf course and the University. 4 bedrooms. In-line living and dining room. W-W carpet. Large secluded lot. Large family room with fireplace. MLS 9184. We have two or three other homes in this area we could show you. Call:
Alice Moore Ed Kraft
592-4529 652-3676

PRICE REDUCED
$38,900

This has to be one of the best buys on todays market. Located on a cul de sac, close to all schools. 3 bedrooms, living and dining room. Brand new kitchen, this is an immaculate home inside and out. Owners must relocate. MLS 8466. Call:
Bruce Pollok Alice Moore Ed Kraft
385-2651 592-4529 652-3676

JUBILEE
JUST LISTED
(2276 FORBES ST.)
MODERN 3-BEDROOM BUNGALOW WITH EXCELLENT BASEMENT SUITE.
Main Floor — Large living room with fireplace, dining room. Bright spacious kitchen and 3 good size bedrooms.
Downstairs — Large bright 1-bedroom suite with modern cabinets in the kitchen. Separate entrance to laundry room.
Full Price of $49,500 includes 2 stoves, 2 refrigerators, washing machine and dryer. Purchaser may also assume $26,500 1st mortgage at 10%.
DON JONES 479-8386
CITY SAVINGS AND TRUST
477-951

HOLIDAY
COUNTRY
YEAR ROUND

Situated close to Goldstream Park, this almost new home is ideal for the family requiring lots of room. L.R. with white rock fireplace; D.R. adjoining; extra large kitchen with eating area and masses of cupboards; 3 bdrms. with master en suite on the main floor. In the basement, a 4th bedroom is almost completed, rec. room and 3rd bathroom are roughed in. Vendor must sell so call NOW to view. Price $51,900. MLS 9238.
HAZEL CLARKE 385-6635 or
NORMA HILL 383-7796 off. 386-2911
Homefinders, Wall and Redekop Realty Ltd.

NORTH SAANICH

New custom-built quality home on level ½-acre landscaped corner. Full concrete basement, 3 BR on main, 1 down, 1½ baths, WW carpet. Large kitchen with dining area. Floor-to-ceiling slate fireplace. Oil heat, double carport. Close to transportation. Many practical features. Must be seen to appreciate. Asking $74,000.
No agents, please — 656-4358

ESQUIMALT LAGOON

Vendor must sell! New home. 3 bedrooms on main, 2 in basement, 1 full, 2½ baths, wall-to-wall quality carpeting, floor-to-ceiling slate fireplace, with feature wall, shake roof, water view, in excellent area. Offers considered. Possession available immediately. 383-8345 or 478-7040.

250 HOUSES FOR SALE

MELTON
REAL ESTATE (B.C.) LTD.
912 DOUGLAS ST.
MELTON — BRINGING MORE THAN THEIR NAME TO VICTORIA

OPEN HOUSE
4037 QUADRA
SAT. 1-4 p.m.

This immaculate home has 2 bedrooms up and 2 down, 1½ baths, large living and rec rooms and wrap around sundeck. Double glass on the windows cuts heating bills in half and the garden is a riot of color. Asking $54,000.
PHONE NOW
Harry Gray
Res. 652-1661 (24 hrs.)

GORGE AREA
$30,000

2 bedroom bungalow, full high cement basement, near bus schools and shopping centre. Excellent level lot for extra cars, boats, etc. LOW, LOW Price of $30,000. Price includes kitchen stove and refrigerator. Terrific Value. Call Now, Fred Beaver-Jones, Res. 382-5981 or bus. 386-7551.

FAIRFIELD

Newly renovated 3 bedroom full basement, close to park and waterfront. Excellent financing, asking $40,000. Call now.
Fred Beaver-Jones. Res. 382-5981 or bus. 386-7551.

OPEN SATURDAY
2-4.30 p.m.
731 BELTON

$30,000. A vanishing price range. Buy now — $3,000 3-bedroom family home. Please call Dale Vieweger. 383-1047.

MY NAME IS AGNES.
I'M LONELY

Don't know why! I have ankle deep shag all over my floors for you to pamper your tender feet in. I have mood lighting enhanced by opaque mirror images for you to admire yourself in. I have a super utilitarian kitchen for you to display your culinary talents in. I have sliding doors to my private sundeck for you to revel in the sun in. I have 2 exotic bedrooms for you to ? in. I have a full basement for you to wonder what to do in. I have a mini-price of $35,000 for you to invest in. All in all, I'm cuter than a bug's ear, and wish to meet a compatable couple to share my life-style, object matrimony. Personal introductions through my agent, Dale, by calling 383-1047.

$37,900

3 bedroom family home, 1½ baths, full basement, knotty pine country kitchen, borders on playground.
Please call Mildred Stapells. 386-7551.

GRACIOUS LIVING
CORDOVA BAY

You must see this beautiful contemporary designed home on ½ acre of natural beauty — cul-de-sac, choice area. Features 4 spacious bedrooms, lovely den, large family room off dream kitchen, 3 fancy bathrooms, 2700 sq. ft. of quality finished living for only $88,000 plus a pool room, workshop and double garage (heated).
MLS. 8441. To view please call Mildred Stapells. Bus. 386-7551 or Res. 477-4860.

JAMES BAY

Good 3-bedroom family accommodation in this newer style home. Plus income from self-contained two bedroom basement suite. Near transportation, shopping and Parliament buildings. Must be sold. View now and make an offer. Asking $49,500. MLS 9219.
Paul Smith Roy Nielsen
383-6905 386-9046

JAMES BAY REVENUE

101 Ontario Street. Five rentals grossing $5,500 annually. Offers on asking price of $52,500. To view.
Paul Smith Roy Nielsen
383-6905 386-9046

JOHNSTON
REALTORS
APPRAISERS
385-2471
1306 BROAD ST. SINCE 1903

2 BEDROOMS,
BASEMENT
COMMERCIAL
ZONED

Located 250 ft. off Douglas between Town and Country and Mayfair. An ideal setup for a specialized service to the automative industry that could be run from the basement of this house while you enjoy comfortable living in this modernized comfortable home. MLS. Please call Jim Jurdoch, 592-4530. Johnston and Co. Ltd. 385-2471.

OPEN HOUSE
1955 CARNARVON
SATURDAY
1:30 - 4:30

Excellent family home with low taxes and easy maintenance. Three colourful bedrooms and large soundproof den. Bright living and dining rooms, fireplace and oak flooring. Large kitchen with plenty of cupboards. Full basement, room for hobbies, children's play area or other development. Fenced yard for pets. Asking $48,500 with some terms. Simon Fleff. 385-2471.

db david burr ltd

OPEN HOUSE
2500 EASTDOWNE
SAT. 2:30 - 5

Immaculate 3 bedroom (1 down) in popular Willows area. Near schools bus and shops.
—Living room with fireplace
—Guest size dining room
—Bright kitchen
—Full basement
Many other outstanding features — 10-day possession. (MLS 8638)
$55,000
For Prior Viewing Please Contact
W. E. (WIL) WILSON
384-9335, 477-4328
655 FORT ST. 384-9335

2-BEDROOM
QUIET AREA
$39,900

See this perfect starter or retirement home now. 2 roomy bedrooms, comfortable living room with fireplace; dining room, large kitchen with utility room off. Easy-to-care-for yard. Call Frank Beamish Realty, 285-5113 or 592-2120.

FOR SALE

New houses in Gordon Head. Built, your choice of lot and style. Outstanding value. Call
J. McCORMACK 592-6214
C. ARNOLD 592-6454
HENDERSON REALTY LTD.
385-9741

CORDOVA BAY
ELK LAKE AREA
½ ACRE LOT

By owner, 2 bedroom well-maintained home on ½ acre of cultivated land and fruit trees. Large living room with fireplace, hot water heating. Full basement with drive-in garage. For information 658-8438.

BY OWNER

Attractive older home, large bright rooms, wall to wall carpet. Upstairs has nively decorated in-law suite. Close in. $39,900 or best offer. 385-7976. No agents.

250 HOUSES FOR SALE

PRIVATE SALE

Delightful country home on 2-3 of an acre. 3,000 sq. ft. on main floor. Thermo-pane windows, wall-to-wall throughout, 2 full bathrooms plus ensuite. Kitchen with sen-cabinets, family room with one wall built-in bookcase and desk. LARGE DINING ROOM AND SUNKEN LIVING ROOM WITH MAGNIFICENT stone fireplace. 5 large bedrooms, also den or 2nd living room on main floor. House is U-shaped and has 3 entrances to 48x22 heated pool with barbeque and stone fireplace. Change room with 3-piece bathroom. Finished laundry room and double garage wire fireboard lining. Beautiful easy care landscaping, low taxes, delightful sea views. Far less than replacement value at full price of $137,000. For appointment to view 656-3317.

OPEN HOUSE
1414
BROOKE STREET
(FAIRFIELD)
SAT. 1:30 - 4:30

LONG LOW RANCHER, 2 BEDROOMS, LARGE LR WITH GRANITE FIREPLACE. ATTACHED GARAGE. SOLID GLEAMING WHITE STUCCO. LARGE FULLY FENCED LOT. $42,900. IRENE DALZIEL. 388-6231 or 477-6380. ISLAND PACIFIC REALTY.

SIDNEY
WALKING
DISTANCE

To town, new 2-BR., large sundeck, 2 carports, on new cul-de-sac. CMHC 11¼% mortgage of $30,000 assumable. F.P. $44,150. Full information 477-5512 after 7 p.m. or leave message please.

SLOPE
BY OWNER

Beautifully landscaped, on large lot, flowers, fruit trees, Olympic view, 3 bedrooms, living room, fireplace, dining room, large kitchen, eating area. Lower floor, family room with bar, bedroom, workshop, laundry room, drive-in garage. $64,500. 592-4800.

½ ACRE
SAANICH PENINSULA

2-bedroom older home with outbuildings on over ½ acre of sea view property in Saanichton in sewer area, subdivision potential. $43,000 or offers.
UNICON HOMES LTD.
Days 386-0130
Eves. 386-9930

IMMEDIATE POSSESSION, GORDON Head, close to school. University and shopping centre, 3-bedroom, modern home, in beautiful condition, extra revenue from self contained lower level suite. Open House 11-5 p.m. Saturday-Sunday or by appointment, 1742 Garnet Rd. 477-1038.

TEN MILE POINT
SEAVIEW — BY OWNER

2890 Seaview Road, 2,000 sq. ft. 4 Brs. on ½ acre with beautiful southern slope. To view 477-6693.
$104,000

BY OWNER

Beautiful split level 3-bedroom home, in upper Henderson Road rec. room, kitchen with eating area. Sacrifice price. 592-6892.

MODERN SIDE-BY-SIDE DUplex. Reduced $8,000. Each suite offers four bedrooms with fireplace and full basement, carport and sundeck. Under 5 years old. Private Sale. 386-4015, after 4 p.m.

BARGAIN

Cedar Hill area, near new home, large 10% mortgage, $51,000. 386-4653.

3-BEDROOM STUCCO. 24 YEARS, corner lot. Garage. Low taxes. Jubilee district. $36,900. 382-6839.

253 COUNTRY HOMES AND PROPERTIES

Central
Saanich
Brentwood
Area
11.86 Acres

Impressive
Contemporary
Design
Home for
Large Family

A country home your family will enjoy, just 25 minutes from Victoria. Home has exterior of old brick and stucco with extra large sundeck. There are 5 bedrooms and den, large modern kitchen, guest-size dining room, large living room with old brick fireplace, full high basement and attached double carport. For the horse lover a 3-stall barn is being constructed. Best of materials used throughout. For more information and to view, contact
Ted Wilkinson or Oliver Douglas, at 382-4251 anytime. MLS
Rithet Agencies Limited
714 Fort Street, Victoria, B.C.

SOOKE
BRAND NEW HOME
ON VLA SIZED LOT
REDUCED FROM $51,900 to $49,900

This new 3-bedroom home located in Whiffin Spit subdivision at 7034 Deerlepe Rd., features full basement finished rec room, 2 fireplaces, ensuite off master bedroom, wall-to-wall in bedroom, wall-to-wall in room, nice feature wall in living room, all this on a beautiful wooded, half acre lot. MLS 8849. For more information or to view call
C. M. "BUD" FORBES
386-2111 652-2950
ALAN WESTGATE
386-2111 656-3432
MONTREAL TRUST CO.

NORTH SAANICH

Stop looking! Your future home is at 1954 Dean Park Rd. Select your choice of flooring and colour schemes. Quality is most evident in this new spacious 3-Bdrm. home that offers that much sought-after view of the Airport, Sidney and Islands. Inspect it, then phone me.

SIDNEY

3-year-old beauty on quiet cul de sac. There are 3 Bdrms. with recreation room and fireplace in professionally finished basement. Land at the rear is designated park land. You'll like this one!

TO BE MOVED

3 two-room cottages (older). Asking $2,500. Located in Sidney.

Bill Ratcliffe
656-4517 Office 656-1154
2444 Beacon Ave.,
Sidney, B.C.,
Gordon Hulme Ltd.

Open to View
Sat. 1:30-4 pm

TAKE THE SOUTH END CUT-OFF TO SHAWNIGAN LAKE. FOLLOW EAST RD. ABOUT ½-MILE AND TURN RIGHT ON CARTER RD., where you will see our SIGN. Secluded 2-room furnished cottage, on 50x121 treed property. Well built, fully insulated and close to the lake. EDITH GUTEMAR, 479-1667.

J. H. Whittome and Co. Ltd.
Royal Oak Branch

ONE ACRE COTTAGE ON EAST Sooke Rd. at East Seagirt. $23,500. Victoria Press Box 665.

253 COUNTRY HOMES AND PROPERTIES

Western HOMES Ltd.

FANTASTIC:
MILL BAY
HOBBY FARM
9 ACRES

IDEAL LOCTION FOR HORSE LOVERS! THIS NICELY MODERNIZED FARM HOME HAS A HUGE VERANDAH WHICH OVERLOOKS AN ATTRACTIVE VALLEY VIEW. THE HOME FEATURES WALL TO WALL THRU OUT, 4 BEDROOMS, LIVING ROOM, FAMILY ROOM WITH FIREPLACE, LAUNDRY ROOM AND A HUGE KITCHEN! A LARGE BARN AND SEVERAL OTHER OUTBUILDINGS ARE INCLUDED IN THIS COUNTRY PACKAGE, ASKING $110,000.00 (9370).

FOR FULL DETAILS CALL NOW
Jack Davis or
John E. Thomson
386-3494 (24 hrs.)

REDUCED
SOOKE
1.43 ACRES
3 BEDROOMS
PLUS
COTTAGE

Close to village, surrounded by an exquisite garden that needs just a little work to bring it up. A small cottage on property, can be rented to help pay mortgage. Must be seen, REDUCED to $45,000 for quick sale (8280). Call now to view:
Neil R. MacDonald
386-3494 (24 hrs.)

PENINSULA
FARMLAND

1—Comfortable 1,280 sq. ft. stone farm house on 3.12 acres of fruit trees and pasture. $59,900.
2—9.6 acres of the most pleasing and practical combination of trees, meadow and fenced pasture. Older, but sound full basement house. $69,500.
3—14.3 acres of beautiful west sloping pastureland with tree belt for shelter and shade. This property is adjacent to the 9.6 acres described above, and can be purchased with it. $69,500.
The above three properties are about 10 miles from downtown Victoria in the Old West Saanich Rd. area. For full particulars and appointment to view, contact:
G. PERODEAU
384-8126 656-4525
384-8126
J. BELL 477-2562
PEMBERTON, HOLMES LTD.

18-ACRE FARM ESTATE

Beautiful orchard Hillside. South slope. Overlooking valley, water, mountains. Charming modernized farm house. Woods, pond, seclusion. Central Saanich. Expensive. Contact owner. Victoria Press, Box 719.

3.1 ACRES
NEAR
PROSPECT LAKE

This is the ideal property for those who want a rural atmosphere and the convenience of a 12-minute drive to town. Partially cleared for a large vegetable garden near the house, the property is lovely from every aspect. This house is a cottage-style dwelling of 1,600 sq. ft. with great charm and potential. Large L.R. with F.P., 3 bedrooms, separate dining room, 1½ baths and room for a large family room. New garage for three cars or large workshop, all this for $62,900. MLS. CALL JOHN WEST, 388-6231 or 388-6275. ASK FOR LOC. 2498.
Island Pacific Realty

PANORAMIC
VIEWS

Located 1 mile north of Cordova Bay, this compact 2 bedroom Panabode sits on a beautifully landscaped ½ acre with breathtaking views of the Islands and straits, with Mt. Baker in the backround. The home is in as new condition, on a no-through road, and will suit the couple who enjoy a beautiful garden. Some financing available. Price reduced to $53,900. For further information and appointment to view, please call:
BARRY BOWES
DAVID BILLINGHAM
388-6424
BAYSHORE REALTY LTD.
512 FORT STREET

OPEN HOUSE
SAT. 1 P.M.-4 P.M.
910 SLUGGETT RD.
BRENTWOOD BAY
OFFERS INVITED

Owners will give immediate possession on this 7-year-old custom-built home. Located on a nice view lot close to the marinas. 3 bedrooms, den, 2 baths, family room, plus a rec room, spacious living rm., fireplace, dining rm. cab. kitchen. Included are fridge, stove, dishwasher, washer, dryer and new drapes. Asking $59,500. Terms. MLS 9257.
385-3435 AL VICKERS 652-2257
P. R. BROWN AND SONS LTD.

YACHTMEN AND
OTHERS

Build your boat here. Comfy 2 bedroom, no basement home with attached garage on almost ½ acre, across from Marinas. Complete seclusion under the trees. Immediate possession, good financing. MLS 8393. Full price $44,900.
656-4000 K. Drost 656-2427
SAANICH PENINSULA
PROPERTIES LTD.
SIDNEY

3¼ ACRES

NORTH SAANICH, all arable land, gentle south slope. Four bedroom older home with part basement, two horse stalls, chicken house and various other buildings. Completely fenced and cross fenced. Fruit trees. Fantastic value. NEW on the market at $73,500. QUICKLY CALL IRENE DALZIEL 388-6231 or 477-6380.
ISLAND PACIFIC REALTY

2 ACRES

With lovely homesite and pasture enough for 2 horses, also large horse or cattle shelter. On city water and hydro and at the end of a cul-de-sac. Fabulous value and only 20 minutes from town. $26,500, see it quickly. IRENE DALZIEL 477-6380 or 388-6231. ISLAND PACIFIC REALTY.

3 ACRES

LOVELY OLDER HOME, plus swimming pool. Best view in Central Saanich. This property could be subdivided or hold it as an investment. 6473 Central Saanich Rd. Asking $150,000. Present offers.
PETER PRIMGAARD — 592-2596
Charman Pacific Realty Ltd., 385-9745

SIDNEY REALTY LTD
Serving the Saanich Peninsula
656-3928
Real Estate — Insurance

SIDNEY, SAANICH PENINSULA
GORDON HULME LTD.
2444 Beacon Ave. 656-1154

253 COUNTRY HOMES AND PROPERTIES

ELK LAKE

Approx. 23 acres of Park-like grounds overlooking Elk Lake, bordering on the Park with easy access to the Lake. Attractive older Tudor style stucco home with LR, DR, Den, three bedrms., full basement and hot water heating. Barn, outbuildings and approx. 3 acres of cleared meadow. Complete privacy and seclusion just 6½ miles from the City. An outstanding opportunity with easy terms priced at $175,000 exclusive listing with M. E. Braithwaite, Financial Survey Limited, 384-9305, Res. 592-0638.

SHAWNIGAN LAKE VILLAGE
1.125 ACRES

Possible subdividing and possible development for multiple dwelling. Treed, level and summer A-frame, 17x11, plus loft and large deck, all for $29,500 with $14,400 to be assumed if desired. For details call JANINE HALL, 592-6826. — ALSO —
Approx. 1.25 acres for $25,900 with small, 1-bdrm. year-round cottage, recently surveyed. Details from subdividing submission available. New lot duplex zoned. Mortgage can be assumed. Call JANINE HALL, 592-6826. Homefinders, Wall and Redekop, 386-2911.

Subdividable
25 Acres

Country estate, 4-bdrm. home 3 baths, 2 fireplaces, beautiful exposure, 8-mile circle. Subdivides into 4 parcels. Provides 3 saleable 5-acre lots and 7 acres and the home. $150,000. (New MLS). GRAY LAITE 656-5267, SID HASLAM, 477-1994 or 382-9191.

Canada Permanent

FLYING HIGH

Over 7 acres. Ideally located on Saanich Peninsula. Faces south. Lake and mountain views. Comfortable family, 3 or 5-bedroom home. Suitable for professional persons. Great for horses. Mostly cleared. $177,000. Call:
JOHN HOLMS OF
JACK MEARS
OAK BAY REALTY LTD. AT
598-3344 ANYTIME

BRENTWOOD BAY
NEW—VACANT

3-bedroom split-level brand new home on a large level lot, near school, shops and marinas. 16'x14' LR with FP, dining rm with sundeck, cab. kitchen, 4-pce vanity bath plus 2-pce ensuite in master BR. Full basement ready to finish rec. rm., with fireplace, bathroom and a den. Asking $48,900. Terms.
P. R. BROWN AND SONS LTD.
384-3435 AL VICKERS 652-2257

GROW YOUR
OWN MEAT! ! ! !

Two lovely acres. Pasture with brand new barn. Ideal for cows, horses, pigs, etc. Fully fenced with separate shady corral. Good solid well built small home. Close to town. Asking $59,500. NEW LISTING. BEN GRIEG 388-6231 or 598-3105 Island Pacific Realty.

COUNTRY BEAUTY

Superb expensively built country home. A house that settles naturally into its own parklike ½-acre grounds and offers privacy plus both land and water views. Over 1600 sq. ft. of luxury to meet the most exacting taste. The property must be sold and all serious offers will be considered. For full details call Humphrey Goby anytime at 592-6730 or Henderson Rlty. Ltd. 385-9741.

9/10 ACRE VLA
APPROVED

3-BR. modular home with ensuite. Large family LR and DR. Working kitchen, many built-in extras. Range, fridge — washer and dryer and drapes all go at asking price of $42,000. Try your offer.
477-1841 MRS. A. LLOYD 479-4105
BLOCK BROS. REALTY LTD.

NORTH SAANICH

Country store, which owing to family misfortune has declined from a once flourishing business. Great potential exists for new aggressive owners. In addition there is a two or three bedroom cottage. Store and cottage are located on two adjacent commercially zoned semi waterfront lots. Full price $60,000. Glen John 656-2848. Sparling Real Estate Ltd. 656-5511.

SHAWNIGAN LAKE
Quiet Country Road

Privately offered 2 or 3-bedroom home on almost one acre of land. Completely fenced corral, sound outbuildings, lovely cedar trees. Secluded and picturesque. Asking $34,900. Call 743-5653 or 743-5618. No agents please.

SPARLING
REAL ESTATE

Older 3-bedroom, 1,125 sq. ft., family home in Sidney. Good size lot with nice trees and close to beach. Basement of home needs T.L.C. $35,000.
Betty DuTemple
656-5511 Res. 652-3219

DRIVE BY 7226 EAST SAANICH Road. ½-acre — ranch style 7-year-old home built under VLA. The finest retirement property we know of. Lovely lot and 2-bedroom home is far above average in floor plan, finish and construction. Asking $55,000. To see over call Herb Hodgson, 384-7128. Res. 382-3825. Douglas Hawkes Ltd.

2 ISLAND ACRES

On Gabriola Island — Good level homesite nicely wooded — 2 blocks from sea. Blackfoo. Asking $13,000. Good Terms. A. R. Foster, 656-2852 or 382-7276. Town and Country Realty Ltd.

256 WATERFRONT PROPERTIES

OPEN HOUSE
SAT. 1:00 to 5:00
SEAFRONT, WEST COAST RD.
No. 16 GORDON'S BEACH
7 miles west of Sooke, 135 feet clean beach, insulated cottage and other out buildings. Well treed and private. Possible mobile home site, from any angle a fine investment at $16,500. Call LYNETTE DEJAHUNT or RALPH NEWTON-WHITE at 598-3321 for advance details. JACK MEARS OAK BAY REALTY LTD.

Choice Waterfront

What better way to protect yourself against inflation. This ½-acre serviced lot in N. Saanich has 92 ft. frontage on Sidney Bay. Fantastic views. Such property may never again be available at $47,700. Call PAUL HYATT, 656-3150 or 382-9191. (MLS 7747.)

Canada Permanent

E. SOOKE
WATERFRONT

355 ft. of good waterfront property, highlighted by sloping meadow to water's edge. Tall firs on the perimeter. Cottage. Good well. Boathouse.
Paul Hanson, 478-5561, 478-5446
BLOCK BROS. REALTY LTD.

LAKE COWICHAN

Beautifully treed sloping lot to sheltered beach, offering much privacy. A site has been cleared for your permanent or summer home. Vendor will carry the financing at 10% interest. P.A.
SHIRLEY MOLLBERG
386-2911 478-5327
Homefinders, Wall and Redekop

WATERFRONT LOT

Beautifully treed lot on Gorge overlooking Gorge beautification project. 180 ft. deep with approx. 73 ft. shoreline. On sewer and storm drain. Ready to build or excellent holding. $34,900 cash. Call GEORGE WALL, 386-2955 or 478-5681, Mayfair Realty.

PIERS ISLAND, 2-BEDROOM cottage, fully modern kitchen and bar, large living room with heatilator fireplace, 3-piece bathroom. Fully insulated with electric heating, large sundeck, appliances and some furniture included. $48,500. 592-7919.

10.8 ACRES WITH APPROX. 1,000' on Finlayson Arm, 2 springs on property. Ideal site for summer home. Asking $75,000. Open to offers and/or trade. MLS. Contact David G. Moss, 748-2561 or 746-6517 eves.

MUST SELL

De luxe 2-bedroom cabin, 110' frontage Cowichan Lake Full basement. Low taxes. Offers 112-745-3764.

SHELTERED ANDERSON COVE, 2 acres, 170' seafront, wharf, shop, $59,000. 642-3879.

256 WATERFRONT PROPERTIES

SHAWNIGAN
REALTY LTD.
Shawnigan Lake 743-5311 / 383-6911

SUPERIOR SUNNY
SANDY BEACH
3 BEDROOMS
AND DEN
$65,000

Shawnigan Lake. Protected Bay. Permanent residence on Angus Road, a quiet waterfront lane with more year round homes. Like new. Modern style, imaginative and warm. Cedar exterior. Shake mansard roof. Versatile home. Fits the small and also the larger family. Perfect for retirement. Oil furnace and fantastic fireplace. Professional workshop at the rear. 65'x412' lot, partly treed meadow. Property is one of the best around the lake. Drive up to see it. Phone Mr. J. Ettema at 743-5311 or residence 743-2607 (anytime) or phone Mr. G. Hodgson at 384-7474 or 383-0311 (answering service).

OCEANFRONT
HOME

Everything you could ask for on approximately 1 acre park like seclusion. 140' of pebble beach, southeast exposure, swimming, clams, shrimp, crab and salmon at your front lawn. City water, mail delivery, close to schools, shopping centre, golf course. Large well-planned home. 3 bedrooms, king size master ensuite, also den or family room. Large kitchen views from evry room. One of the best on Southern Vancouver Island. A bargain at $110,000. Owner will finance, phone 642-3180 or write Victoria Press Box 529.

EAGLECREST

70x135 level building site. Rock sea wall, beautiful sandy beach. Close to golf course. $33,500. Ross Harvey 248-6191, 248-5273 Eves.

Eagle
P.O. Box 1060
Phone 248-6191
Parksville, B.C.

SEAFRONT ACREAGE

Incomparable setting on a protected cove. Architect designed 4-year-old home. 3,000 sq. ft. 3 bedrooms, den, fun room, etc. Enormous living room, window walls, rock fireplace. Built-in vacuum system. The privacy will astound you. Must be sold now. DAR GARSIDE 384-8001. The Royal Trust Company.

SPARLING
REAL ESTATE

BEAUFORT RD. WATERFRONT
121' of choice waterfront in one of Sidney's most desirable areas. Quality built, well maintained, 25-year-old home that must be seen. Living room and dining area, feature leaded bay windows and heatilator fireplace in living room. This home has 1,450 sq. ft. with 4 bedrooms and 2 baths. Partial basement. Over ½-acre is beautifully landscaped, property includes, large garage and workshop, plus small greenhouse.
Sorry no subs at vendors request,
Betty DuTemple,
656-5511 Res. 652-3219

MAPLE BAY

40 min. from Victoria or Nanaimo.

Exclusive 2.1-acre parcel, 350 ft waterfront, $77,000.

Unique semi-waterfront lot, 1.46 acres, $34,000.

Terrific view, southern exposure, lovely Arbutus trees, city water, paved roads, good terms.

Call 687-2996, Vancouver, or evenings Duncan 748-1629

100' WATER
FRONTAGE
OVER ½ ACRE

PARKER AVE., CORDOVA BAY. Magnificent island and sea view. Fringe of trees on bank down to beautiful beach. Appraised by bank appraiser at $90,000. Asking $85,000. Please call 592-3490.

MILL BAY

Beautiful, secluded lot at end of no through road, 30 minutes north of Victoria. Approximately 170' water frontage. $35,000. 386-0142.

WATERFRONT
PROPERTY
386-7415

SAVORY ISLAND WATERFRONT lot, lovely setting, great view, by owner, $5,900 or nearest offer. (112) 743-5135.

258 CONDOMINIUMS AND TOWNHOUSES

OAKDENE
CONDOMINIUM SUITES
$27,900 to $32,000

20 new 2-bedroom suites, on pleasant high setting. Close to Shopping Plaza. Superior sound proofing with quality material and workmanship throughout. Highrock Park, and Esquimalt. Be the first to view this exceptional value on a popular market. Call CLARE BLOCK anytime, at 598-3321 or 592-2173.

CONDOMINIUM—
IDEAL LOCATION

Almost new 1-bedroom suite

265 HOUSES WANTED TO BUY

Island Pacific Realty

3200 QUADRA 388-6231

WANTED

Good older-type home with mountain and sea view. Must have 2 bedrooms, large living room with fireplaces. Not too much gardening. Up to $75,000. CALL R. KEELING, 388-6231 or 383-3860.

I WILL BUY YOUR HOUSE OR DUPLEX IF SUITABLE FOR RENTAL. Please call my agent, FREDDY STARKE, for quick decisions. 388-6231 or 479-3866.

SCOTTISH TEACHER

Urgently requires 2-bedroom home in any area with schools and bus transportation up to $50,000 CASH. CALL CHRIS GRIEG 388-6231 or 479-7995.

UVIC PROFESSOR

Requires 2 to 20 acres with liveable house, prefer Saanich Peninsula, but will consider other. Up to $80,000. URGENT. CHRIS GRIEG 388-6231 or 479-7995.

MUST BE SMALL

Up to $40,000. All cash. Two bedrooms and level lot. Required in any area on bus lines for prairie lady and daughter. Call CHRIS GREIG, 388-6231 or 479-7995.

GOLFER NEEDS

Urgently requires two bedroom home close to Golf Course with basement. Up to $47,000.00. Quickly call LARRY QUAGLIOTTI AT 479-6609 or 388-6231.

TWO ENGLISH LADIES

Urgently require 2 or 3 bedroom home with nice garden. Any nice area. All cash and up to $45,000. URGENT. CALL IRENE DALZIEL 388-6231 or 477-6380.

CASH FOR YOUR HOUSE

INVESTORS NEED HOUSE IN ANY AREA UP TO $35,000
IMMEDIATE DECISION CALL
GLENN NICHOLLS
388-6231 OR
388-6275 LOC. 358,
ISLAND PACIFIC REALTY

THINKING of selling?

I need a home between $85,000, at least 2 bedrooms, preferably secluded setting and in good condition for my out-of-town clients. All information will be kept confidential. Please call:
ELEANOR BRAY
386-2911 592-1130
Homefinders, Wall and Redekop

HAVE SOME BUYERS

for 2 or 3 bedroom homes. Preferably less than 30 yrs old $35,000 up to $69,000. Call GERRY FINNIGAN, ISLAND PACIFIC REALTY, 388-6231 or 388-6275. Loc. 2516.

Wanted

Houses — any condition by carpenter — handyman, who wants to fix up and repair. Will pay cash. Call TED PINFOLD, 388-7742 or 382-9191.

Canada Permanent

GENUINE REQUEST

Retired couple from Calgary require a modern 3-bedroom home, Central Saanich or in town, with good-sized lot. Avid gardener. Possession flexible—cash money to low fifties. If you wish to sell please call REG SCHUMAKER at BROWN BROS. 385-8771 or residence 598-2333.

RETIRED SERVICEMAN

My client needs a house before Oct. 30. He has cash to $60,000. CALL GLENN NICHOLLS, 388-6231 or 388-6275. LOCAL 358, ISLAND PACIFIC.

RETIRED COUPLE REQUIRES two-bedroom modern bungalow with ocean frontage or view, near Victoria. January occupancy. Price range up to $100,000. Reply with photo of property and view to Victoria Press Box 734. No Agents Please.

PRIVATE, WANT OLDER HOME, will pay cash, condition not essential. 479-2209.

268 LISTINGS WANTED

SHAWNIGAN

LIST YOUR PROPERTY WITH
743-5311 J. Ettema 743-2607
383-0311 G. Hodgson 384-7474

SHAWNIGAN REALTY LTD.
Shawnigan Lake 743-5311 / 383-0311

HOUSES, LOTS, PROPERTIES WANTED TO LIST. CALL BOB KEELING, ISLAND PACIFIC REALTY, 388-6231 OR 383-3860.

HELP!

I have prospects requiring 2 or 3-bedroom homes in good condition. Up to $50,000 for info. or to list your home, call PAT THERRIEN at 642-5138 or ISLAND PACIFIC REALTY 388-6231.

RIM ROBERTS INVESTMENTS & MANAGEMENT LTD.
702-1175 Douglas St. 388-6691

270 EXCHANGE REAL ESTATE

OWNER TRADE

Moving to Mainland? Trade new 3-bedroom home, quiet area near Langley for corresponding value, Victoria to Brentwood. No agents 386-6663.

271 LOTS FOR SALE

1.5 ACRES
CENTRAL SAANICH

Level arable land ready to build on. Perc. tested and on city water. $29,500. IAN BOORMAN, 386-7521 anytime. Res. 592-3335.

½ ACRE
SEAVIEW LOTS

Very nice treed lots in an area of quality homes on Bourne Terr. On city water and perc tested. $25,000 with builder's terms. IAN BOORMAN, 386-7521.
BOORMAN INVESTMENT CO., LTD.
1111 Government St.

FULLY SERVICED LOTS
CENTRAL SAANICH

Ready for development — minimum 8,400 sq. ft. — all services underground — private cul-de-sac, excellent mature apple trees on all lots. Consideration to builders for details, please call:
ALAN WESTGATE
386-2111 656-3423
MONTREAL TRUST CO.

271 LOTS FOR SALE

FULLY SERVICED 75X159, CUL-de-sac. Lovely trees. $20,000. Call JOHN SHAVER, 386-7721. Investors Syndicate Realty.

BRENTWOOD

2 serviced lots, excellent soil, fruit trees, $20,000 and $20,500. 652-3428.

LOT FOR SALE

Corner of Marjean Pl. and Cedar Hill X Rd. Cul-de-sac, 8400 sq. ft., all services. $23,000. 477-6257.

GORDON HEAD. CHOICE, fully serviced lot in new subdivision. $21,900. 477-8633.

SOOKE VILLAGE AREA. WOODED lots 2 to 3 acres. Mountain view. 642-5508.

POSSIBLE COMMERCIAL — presently garden city zoned lot, 7,200 sq. ft. 386-3670.

271 LOTS FOR SALE

SOOKE PROPERTIES

1—$13,500—WRIGHT RD. (OFF WHIFFIN SPIT RD.). CHOICE RESIDENTIAL BUILDING LOT (85x161), IN QUIET AREA OF NICE HOMES. ON WATER AND HYDRO. HURRY! NEW MLS.

2—$23,500—PASCOE RD. (OFF OTTER PT. RD.). 2 ACRES OF BEAUTIFULLY TREED, GENTLY SLOPING LAND. PARTIALLY CLEARED, ON HYDRO AND WITH A GOOD WELL.

For these AND OTHER PROPERTIES, just call:
BARBARA RAWLINGS
386-2911 or 383-5435 anytime
Homefinders, Wall and Redekop Realty Ltd.

TOP SITE
2 ACRES

Braemar Heights. Treed and rock. Municipal water. Sea and Olympics. Hit me with an offer. $22,900. Call: JOHN HOLMS at 598-3344 anytime.

RING AND RUN

Willis point. 1 acre. Treed. Some view of Brentwood Bay. Includes studio, drilled well, driveway, building platform. Area of residential development. $29,500. Call: JOHN HOLMS at 598-3344 anytime.

JACK MEARS
OAK BAY REALTY LTD.

RIVERFRONT LOT
COWICHAN RIVER

Just over 3 miles from Duncan, this choice lot is approx. ½-acre with 150 ft. of riverfrontage. Priced at only $12,500. MLS.
Call RICK KINNIS 477-9394
WESTMONT REALTY LTD.
386-6796

BUILDING LOT
COUNTRY
SETTING

On water and hydro, parkland with creek at bottom of property. New Exclusive at $17,500.
385-7721 KENT MACLEOD 385-2016
GARDENER REALTY LTD.

SHERINGHAM
POINT ESTATES

Are you looking for an excellent building property with lovely seaviews? Could be your retirement site! 1.17 acres close to beach access. Water and electricity at property. Asking $19,300.
Bill Lewis, 478-5561, 478-5818
BLOCK BROS. REALTY LTD.

ESQUIMALT
WATERFRONT

Large building lot on sheltered cove with beautiful views. $30,000. Adjoining sea view lot, $25,500. For more information please call:
MRS. GISELE SAMEC
386-7521 Rse. 382-8743
BOORMAN INVESTMENT CO., LTD.
1111 Government St.

LOT $23,900
Approx. 8,200 sq. ft.
High Doncaster, fully serviced underground wiring, view over city. MLS.
JOHN MOLYARD 384-8001.
The Royal Trust Company

THETIS HEIGHTS

Deep, treed lot on Bellamy Rd. with Millstream Creek forming rear boundary. Comparable lots selling for $17,000 . . .
WHAT OFFERS?
Contact DON HAMILTON, 386-2911, 478-3552, Homefinders, Wall and Redekop

LOT
$14,900

Close to an acre, 3½-mile circle, treed country-like. Excellent holding.
MRS. A. EDGINGTON
477-1841 477-4531
BLOCK BROS. REALTY LTD.

HIGH QUADRA
LOT

$18,900. Ready for building. Terms. Call SUE WARKE, 479-7725 or ADELLA DAVIES, 478-9607 or Island Pacific Rlty, 388-6231.

60x120-FT. LOT
MT. VIEW AREA
ASKING $18,300

Level lot on water and sewer lines and zoned residential. Estate Sale.
385-2481 ED JUPP res.: 592-1019
Swinerton Stewart Clark Ltd.

CONDOMINIUM ZONED

34,000 square feet of townhouse approved land in an excellent area of Saanich. Plans included for seven townhouse units at a firm price of $2.50 per square foot. For further information, Call Mr. Stuber, days 388-7891, evenings 477-3886.

SOOKE

An excellent building lot with some trees at rear. 7/10 acre, in an area of new homes. $16,000.
Bill Lewis, 478-5561, 478-5818
BLOCK BROS. REALTY LTD.

1 Approx. 18,000 sq. ft. R3, zoned lot. Ideal for Condominium.
2 101,000 sq. ft. Industrial zoned land.
For details on any of the above please contact Don Lewis at C. N. MONTAGUE CO. LTD. 384-9318 or 386-9181 (res).

SOOKE VILLAGE

This 5-acre parcel is close in and has access from 2 roads.
478-5561 Paul Hanson 478-5446
BLOCK BROS. REALTY LTD.

Sea View Lot
Willis Point

APPROX. ½-ACRE. 158' ROAD FRONTAGE. NICELY TREED. $16,500. 652-2965 AFTER 5 P.M.

LANSDOWNE!

Lovely building lot in a prime area of North Oak Bay. Established hedge and fruit trees. Some views. $26,500. Call CAROLYN WELDON, 386-2911; Homefinders, Wall and Redekop.

SEA VIEW

Large treed lot on sewer in Gordon Head. Price $35,000 or offer.
386-3231 LARRY WAGNER.
BLOCK BROS. REALTY LTD.

BUILDING LOT

On Whiteside of Carey Rd., good building lot. $17,500 or offers. Call PETER PRIMGAARD, 592-2596. Charman Pacific Realty Ltd., 385-9765.

2 HOLDING LOTS NEAR WILkinson Road. Priced at $6,500 each. ELSIE O'BRIEN, 386-2911—Homefinders Wall and Redekop Realty Ltd.

SOOKE SEAVIEW

Two sloping lots, 300' from beach, water, hydro, phone and cable, close to all levels of schooling. $15,000-$15,500. 642-3732.

METCHOSIN

2 acres of beautiful firs, practically level lot on hydro. Easy access with frontage on 2 full streets. Private. $25,000. 384-3474, 382-4179.

METCHOSIN 2.08 ACRES

Fantastic seaviews. Seclusion but close to all amenities. $39,800. BOB CARBY 386-2911 Homefinders Wall and Redekop.

WEST SAANICH ROAD

½ ACRE lot. Asking $21,900. MLS. 8468. BOB CARBY 386-2911 Homefinders, Wall and Redekop.

4.5 ACRES HOLDING PROPERty, Port Alberni potential 26 city lots. $45,000. Owner, Victoria Press, Box 735.

BRENTWOOD BAY — SLUGgett Road. Near bay, view, trees, 75x112. Unusual setting. $19,500. Terms. 652-3753.

METCHOSIN, 2 ACRES OF GENTly sloping treed property with driveway, $25,000, by owner 383-5547 after 5.

2.1 ACRES METCHOSIN. 2935 Sooke Road. High secluded lot, wide open to offers on asking price of $17,400. 479-7608 or 479-6886.

BEAUTIFUL TREED LOT 85'x100' next to 3745 Blenkinsop, all offers considered, (terms). 658-5781.

HIGH SIDE BROADMEAD, 100'x130' level lot. Asking $30,000. Open to offers. 598-8166.

SEWERED LOT WITH LAKE view, 50x120, 477-5343.

HALF ACRE BUILDING LOT, Glen Lake area, $16,000. 479-1861.

271 LOTS FOR SALE

LOTS OF LOTS

SIDNEY: Prime residential, secluded, close to marinas $19,500

DEEP COVE: 1¾ Ac. level and cleared $26,000

ARDMORE: ¾ Ac. lightly treed close to golf clubs $27,000

SIDNEY: 50x120, commercial. Cleared, ready for building $27,500

CURTEIS POINT: Almost ½ Ac. treed seclusion, magnificent seaview $35,000

All these Lots on MLS

656-4000 K. DROST 656-2427
SAANICH PENINSULA PROPERTIES LTD., SIDNEY

WATER VIEW LOTS

3 PRIME BUILDING LOTS SITUATED ON THE WEST SIDE OF SAANICH PENINSULA, OFFERING BEAUTIFUL VIEWS, CLOSE TO BEACH ACCESS, OVER .5 ACRE AND WELL PRICED.

2 ACRES ONLY $15,000

TROUT AND SALMON SPAWNING CREEK, WATER YEAR ROUND. A BEAUTIFUL SPOT FOR A HIDE-AWAY AND YET SO CLOSE TO THE CITY.

CITY — LIGHT INDUSTRIAL ZONED

5,100 SQUARE FOOT LOT WITH OLDER HOME. FULL DETAILS WITH LISTING SALESMAN. MLS.
R. JOHNSON W. MICHAELS
382-4251 ANYTIME
RITHET AGENCIES LIMITED
714 Fort Street

MELTON
REAL ESTATE (B.C.) LTD.
912 DOUGLAS ST.
MELTON — BRINGING MORE THAN THEIR NAME TO VICTORIA

Over ½ acre nicely treed lot in rural setting, excellent area, paved roads. MLS. Open to offers. Call Fred Beaver-Jones. Res. 382-5981 or 386-7551.

ATTENTION
BUILDERS

Owners say sell so this large (110'x112') treed seaview lot has been slashed in price with very attractive builders terms. Minimum down payment required. Fully serviced. MLS 8628.

WILF COTTON
388-6424 Res. 479-3876

BAYSHORE REALTY LTD.
512 Fort Street

SOOKE

Two 2.82 acre lots located on beautiful Otter Point Road. One fully treed, one partially cleared. Hydro at front of property. The best part is with minimum down payment the owner will carry the balance. MLS 7954 and 7955. $25,000 each.

WILF COTTON
388-6424 Res. 479-3876
BAYSHORE REALTY LTD.
512 Fort Street

¾ ACRE LOT
$52,500

This lot is located near Sidney overlooking Marinas. Beautiful views of the water and marinas are seen in a 180 degree angle from this choice lot which itself is only a few yards from the water in a very quiet area of lovely homes. To view please phone:
JACK SWANSTON
388-4271 592-6338
J. H. Whittome and Co. Ltd.

80' x 206'
Wright Rd.
Sooke

This is a well-treed private lot with a good building site. The lot will allow a good size home to be built to match neighbouring homes of similar quality. Top value at $14,000. Call now.
388-4294 477-9694
Randy Small
D. F. Hanley Agencies Ltd.

Foot of
Mt. Douglas

This lot is in a very good residential section of Saanich. Close to schools, shopping centres, park, churches and transportation. It is serviced with underground power, water, storm drains, sewers, curbs, paved roads and street lighting. (MLS 8793.) 60x100 ft. $21,900. BARRY THORNDYCRAFT. 477-8487 or 382-9191.

Canada Permanent

SHAWNIGAN REALTY LTD.
Shawnigan Lake 743-5311 / 383-0311

Shawnigan Lake Village lot, just across the road from the lake. Good for mobile home. Needs fill, $7,900.

¾ acre waterfront lot. Good building lot. Asking $29,500.
743-5311 J. Ettema 743-2607
383-0311 G. Hodgson 384-7474

WESTERHAM
ESTATES LTD.
440-1070 DOUGLAS
382-6151

EAST SOOKE
4.61 acres parklike property close to water with paved road frontage. (MLS) Price $27,900.
TOD INLET
125 feet waterfront, treed, secluded off Mark Lane. Price $33,900. For more details call 382-6151 or Vic Smih 385-2258.

BRENTWOOD BAY

Large cleared level lot on sewer and water lines. Close to school and shops. Price $20,000.
AL VICKERS
385-3435 652-2257
P. R. BROWN AND SONS LTD.

METCHOSIN
2 ACRES

Secluded, well wooded, $24,000. MLS.

HAPPY VALLEY
140x125

Level, cleared, city water available, $19,000. Phone anytime:
JO LENNOX
386-2911 478-2563
Homefinders, Wall and Redekop

2 ACRES

A rural homesite for the price of a city lot! Located on GLEN FOREST WAY off Happy Valley in the increasingly popular Metchosin area. All utilities available except sanitary sewers. A wonderful chance to build your home in the country with space and city convenience. Only $21,500. MLS.
384-8126 MR. GREENE 385-0795
PEMBERTON, HOLMES LTD.

273 PROPERTY FOR SALE

3.1 ACRES
$21,000

On year-round trout and salmon spawning stream. Sooke area. Bob Garside, Alltown Realty Ltd. 477-6973 ML9447.

CORDOVA BAY, 6-MILE CIRCLE, over 3½ acres, cleared, fenced. Small 2-bedroom house. Unique rental situation on house and land. For particulars call 479-3673.

OVER 3 ACRES ON SHAWNIGAN Lake, over 400' water frontage, beautiful area Subdividable. Priced to sell at $72,500 382-1424 evenings.

45 ACRES. 8-MILE CIRCLE. PRIvacy with future potential. Owner financed. $135,000 598-5701.

273 PROPERTY FOR SALE

J. D. BOSDET LTD.
120 - 727 JOHNSON 386-3128

ARDMORE
$22,500

.96-acre lot in the north Saanich area offering large trees and seclusion. Road and services not in but have been applied for. For further information call:
Ed Kraft — 652-3676

ACREAGE,
TREES and
MEADOWS

Just a couple of minutes from a golf course and 30 minutes from downtown Victoria. A 20.78 acre farm offering six legally divided parcels of Approx. 3½ acres each for the asking price of $179,000. Included in this price are a small 2 BR bungalow and a 15-stall horse barn. This is a terrific investment averaging less than $30,000 for each parcel. Large meadows and all fenced, just a peaceful setting. MLS 9170. Call:
Ed Kraft Alice Moore
652-3676 592-4529

TREES AND VIEWS
7 ACRES

Located off West Saanich Road on one of the highest points of land in Saanich, offering seclusion with panoramic valley and distant water views. Easy access to an excellent cleared building site. No arable land but what privacy! MLS 9031. Reduced to $49,900 for quick sale. Call:
Bruce Pollok Alice Moore
385-2651 592-4529

NORTH SAANICH
10 ACRES

Of beautiful tall trees with approximately 2 acres of meadow. Ideal for mini farm or horses or country estate. Good roadway through property provides easy access to excellent building site. Municipal water. MLS 9223. Asking $72,500. Call:
Bruce Pollok 385-2651

P.R. B
P. R. BROWN
AND SONS LTD.

BRENTWOOD BAY
SEWERED LAND

2 cleared and level adjoining parcels of land, potential subdivision of 5 lots. Asking $50,000 — Terms
385-3435 AL VICKERS 652-2257

P.R.B.

NORTH SAANICH
ARDMORE

Approx. 1 acre treed secluded land in area of lovely homes. Near golf courses and the sea. Asking $25,000 — Terms.
385-3435 AL VICKERS 652-2257
or
385-3435 JOHN EVANS 477-4452
P. R. BROWN AND SONS LTD.

PRINCIPAL
PROPERTIES LTD.
4088 SHELBOURNE
477-9514

11.27 ACRES
ONLY $55,000
SAANICH PENIN.

This great buy in the 7-mile circle is made even more appealing with fantastic views of Gulf Islands, Mt. Baker, Olympics and more. All you need is a low down payment and we can help with easy financing on the balance. This is one of the best buys in town. Call me now! This won't last!
477-9514 ROSS BUTLER 479-7994

TERRIFIC LAND
3 SEP. PIECES
1) 8.09 ACRES
2) 10.62 ACRES
3) 8.73 ACRES

These 3 separate parcels are part of the old Layritz nursery on Wilkinson Rd. and can be purchased in one piece or separately at an asking price of $10,500 AN ACRE. Owners will consider a 5-acre subdivision. Call JIM RANSON of Westgate Realty for more information 388-9941 or 479-5910.

PATRICIA BAY

Only 3 blks. from Pat Bay on Munro Road, lovely 5 acre parcel of meadowland. Level and fenced. $50,000 with terms.

NORTH SAANICH

On Curteis Point near Ferry, two ½-acre lots. Beautifully treed, $22,000 each or $40,000 for both.

WATERFRONT

Waterfront lot on Lands End Road. Almost one acre with 123 ft of waterfront. Piped water connection available. Nicely treed. $50,000.
656-1154 MR. ELWELL 477- 3988
Gordon Hulme Limited

DEVELOPERS
BUILDERS

Three large connecting lots complete with revenue homes. On and adjoining Oak Bay Avenue. Suitable for town houses and or offices on main, suites up. $160,000.
KENT MACLEOD
385-7721 385-2016
GARDNER REALTY LTD.

THETIS LAKE
AREA

Only minutes from town — approx. 1½-acre site — quiet and beautiful — lovely fresh water stream forms one boundary — city water and power — excellent site for a new home or perhaps a duplex. Asking $28,500. JACK WILLIAMS, 386-2955 or res. 479-1163. Mayfair Realty.

BUILD

Your dream home at Deep Cove on a beautifully treed ½ acre lot, located on a quiet cul de sac. Three to choose from, priced as low as $25,000. 1¾ acres on Wayne Rd. Excellent building site with a small established orchard. Must be sold. Priced reduced to $35,000. Call John West, 388-6231, Island Pacific Realty.

WATERFRONT

5.2 acres beautiful and magnificent view. Seclusion or open, your choice? Either one available; and near future subdividing possible. Terms at $48,000. Excellent opportunity here. Phone 386-2971. Henry Bitterman Ltd.

BEAUTIFULLY TREED ONE acre building site, 20 minutes from town, $15,000. 383-2128.

SELL IT

THROUGH

CLASSIFIED

DIAL 386-2121

274 PROPERTY WANTED

HOUSE LOT WANTED. PRIvately. Approx. ¼-acre. Saanich Peninsula or similar sea view or rural. 383-0931, after 7 p.m., 658-5681.

CASH

For lots or acreage, phone Kasapi Construction, 386-6191.

WE ARE INTERESTED IN YOUR residential property, by the lot or acreage. Any area considered. Hugo Hucker Const. Ltd., 382-9212.

Two-Ways Pretty!

Printed Pattern

9056
10½-18½
by Marian Martin

Choose one of two pretty necklines — sweetheart style or with contrast collar and vestee effect. See how long lines make you look thinner.

Printed Pattern 9056: Half Sizes 10½, 12½, 14½, 16½, 18½. Size 14½ (bust 37) takes 1⅞ yards 60-inch.

$1.00 for each pattern—cash, cheque or money order. Add 15c for each pattern for first-class mail and special handling. Print plainly size, name, address and style number. Send to Marian Martin, The Daily Colonist, Pattern Dept., 60 Progress Ave., Scarborough, Ont. M1T 4P7.

Save! Sew a wardrobe and save dollars — send for new Fall-Winter pattern catalog! School, career, casual fashions! Free pattern coupon inside. 75c.

Sew-Knit Book with basic tissue pattern	$1.25
Instant Fashion Bk.	$1.00
Instant Sewing Bk.	$1.00

They're The Tops!

939

by Laura Wheeler

Tops to own now — fashion's twin sweater set! Instant Crochet! Cover up with the cardigan — bare your arms in the sleeveless pullover. Use worsted for easy openwork pattern stitch. Pat. 939: Misses' Sizes 10-20 incl.

75 cents each pattern —cash, cheque or money order. Add 15c each pattern for first-class mail and special handling — to Laura Wheeler, The Daily Colonist, Needlecraft Dept., 60 Progress Ave., Scarborough, Ont. M1T 4P7.

The source of inspiration —our new 1975 Needlecraft Catalog! 180 designs, 3 printed inside. Send 75c now.

New!

Nifty Fifty Quilts	$1.00
New! Ripple Crochet	$1.00
Sew + Knit Book has basic tissue pattern	$1.25
Needlepoint Book	$1.00
Flower Crochet	$1.00
Hairpin Crochet Book	$1.00
Instant Crochet Book	$1.00
Instant Money Book	$1.00
Instant Macrame Book	$1.00
Complete Gift Book	$1.00
Complete Afghans No. 14	$1.00
12 Prize Afghans No. 12	60c
Book of 16 Quilts No. 1	60c
Museum Quilt Book No. 2	60c
15 Quilts for Today No. 3	60c
Book of 16 Jiffy Rugs	60c

280 ACREAGE FOR SALE AND WANTED

PRINCIPAL
PROPERTIES LTD.
4008 SHELBOURNE
477-9514

COUNTRY
ACREAGE

Drive out this weekend to view this lovely sloping treed 6.75 acres —2 miles past Sooke village on Otter Point Rd. On school buss route and close to the golf course. $37,500.
CATHY ATKINS
477-9514 GENE LACK 592-6680

SECLUDED
ACREAGE

frontage on both sides of the Sooke Road, just 15 minutes outside of city—call for further information
GENE LACK
477-9514 592-6680

7.5 ACRES

Beautiful home, 4 bedrooms. — 2 bathrms. — 2 floor to ceiling fireplaces; hardwood floors. Dining room off the living room. Mud room with sink at the back door. Utilities down — excellent pumping service — 300 gal. per hour well — creek through property. 3 acres cleared — extra large barn fenced corral — $122,000.00.

12 ACRES

The last farm on a no through road — well fenced — approx. 7 acres cleared. A real farm. Home has room for further development. A barn and workshop. Good horse or cattle land — flat and excellent for vegetable garden. Creek on the property. Quiet area. $100,000.00.
382-5171 THE ZIEGLERS 592-1768
Canada Trust Co.

RURAL
PROPERTIES

1—Two 10-acre treed parcels on Malahat Drive with superlative unobstructed views down Finalyson Arm. Asking $35,000 each. New MLS.

2—11.2 acres on West Saanich Rd. treed view property. Asking $55,000. MLS.

3—10.3 acres off Munns Rd. In Highlands for that secluded building site. Asking $45,000.

DAVID
BILLINGHAM
388-6424
BAYSHORE REALTY LTD.,
512 Fort Street

SOOKE ROAD
10.13 ACRES

Fabulous views of Sooke basin and the Olympics on this most interesting property. Lower level rises to high hillside. Approximately 900 feet of bulldozed road with partial clearing at lower level. Drive 18.3 miles out from Johnson and Govt. via Johnson, Tyee Rd., Craigflower, watch for signs on property which has well defined stakes along property lines. Owing to owners new mainland interests advises he is open to reasonable offers. MLS 8341.
Askn Asking Price $40,000
386-7521 STAN CORNISH 592-6079
BOORMAN INVESTMENT CO. LTD.
1111 Government St.

ACREAGE FOR SALE

Approximately 10 acres, just west of Sooke, made up of 2 sections, 1 section of approximately 5½ acres and 1 section of approximately 4½ acres. Total price, $95,000. Large section, $55,000. Small section, $40,000. Subdivision of both sections has been applied for. For information or to view, call WAGON TRAIN HOMES, 478-8343, LARRY KUFFLER (res. 478-5301) or ROCKY HILTON (res. 478-8978).

2 ACRES
SEA VIEW

The ideal spot for your dream home. Good building site. Good well. About 20 minutes drive from downtown. Close to Elementary school. Listed at $29,900. For details please call LOU BLOOMFIELD, 386-2955 or Res. 383-2374 (MLS). Mayfair Realty.

$4000 PER ACRE

Located 8-mile circle, Prospect Lake area. 55 treed acres with open areas and ponds. Zoned, 10 acre minimum. Full price $221,000. MLS. For information call ART LAWRENCE 479-1667 or 479-2317.
J. H. Whittome and Co. Ltd.,
Royal Oak Branch

2.02 ACRES
"PARKED OUT"

HIGH CORNER LOT IN HAPPY VALLEY 2 DRIVE-WAYS IN A BEAUTIFUL LOT. SEE NOW. J. D. BLODGETT 656-5653. CHAMPION REALTY 388-4477.

INVESTORS, DEVELOPERS, large parcels of land in Highland Area 8½ miles from city centre. Take advantage of low prices now, before Provincial development commences. More land available. 72 acres $175,000 adjoining 110 acres, $275,000, easy terms. MLS
384-8001 BUD ZUCK 598-7215
The Royal Trust Co.

COMMERCIAL 6 ACRES

6¼ miles from city centre, with various possibilities. Provincial proposed sewer is in planning and now the price is low at $275,000 at just over 1.00 per sq. ft. Terms. MLS
384-8001 BUD ZUCK 598-721
The Royal Trust Co.

11.4 ACRES

Otter Pt. Road near Kemp Lake. Gently sloping land will be logged. Cash down payment, vendor will carry balance. CALL BOB KEELING 388-6231 or 383-3860. Island Pacific Realty.

SHAWNIGAN LAKE

Approximately 6 subdividable acres or fantastic for your own secluded country retreat. Borders Shawnigan Beach Estates. Adequate new well. Within walking distance to the lake. $52,000. 743-2753.

URGENT

Must have one to five acres immediately anywhere, but must be reasonable price. CALL ME QUICKLY. ALL CASH. CHRIS GREIG 388-6231 or 479-7995. IPR.

DENMAN ISLAND

427 feet of beautiful waterfront. 1 acre. Reduced price $19,900.
385-3435 K. O. MOORE 385-4227
P. R. BROWN AND SONS LTD.,
762 Fort St.,
Victoria, B.C.

OVER 7 ACRES ROUGH LAND with stream about one mile north of Shawnigan Lake. $25,500. Call MRS. HARTT at 385-3435 anytime.
P. R. BROWN AND SONS LTD.,
762 Fort Street
Victoria, B.C.

10 TREED ACRES ADJACENT to waterfront crown reserve on southern Quadra Island, off Campbell River. $2,900 per acre. 383-0796.

4 MILES TO COURTENAY. 2.51 acres, all evergreens, city water, small cabin. $18,000. Good terms. Private. 338-5379, 335-2123, Mr. Sinclair, Courtenay.

DASHWOOD REAL ESTATE
Parksville — Qualicum Specialists
(Qualicum) Ltd. 752-9266

1.10 ACRES, CENTRAL SAANICH, 2-bedroom house. 652-1819 after 5:00.

285 UP-ISLAND PROPERTIES

ACREAGE AND
HOMES

South of Campbell River: No. 1—13 acres, 2 BR home and serviced house trailer. $35,500. No. 2—32 acres, 2 BR home, $62,500. Offers invited.
JOHN FITZPATRICK
Res. 732-9739 Office 228-9711
BLOCK BROS. REALTY LTD.

NANAIMO, BY OWNER, NEW 2-bedroom, full basement, stucco house on sewer and water, carpeted throughout, sundeck carport, oil heat, cablevision, level lot, low tax area, near schools, bus, Bowan Rd. $38,000. For appointment to view phone 753-5978, Nanaimo, anytime Sunday or next week.

HALF ACRE TREED LOT, WITH water. Calais Rd., Duncan 748-8420.

285 UP-ISLAND PROPERTIES

PARKSVILLE AREA
BUILDING LOTS

Located within walking distance of river and beach. Five minutes from Parksville. Beautiful treed lots with power and water available. Priced from $9950 with 10 per cent down or discount for cash.
Write, phone or call Eagle Realty Ltd. 248-6191. Box 1060 Parksville.

PARKSVILLE FARM

Small (6.2 ac.) farm near Parksville. Older but sound 5 br. farm house partially remod. workshop, barn, garage etc. All equipment, tractor-front-end loader, plow, etc. and stock, horse, cows, chickens included. 2 wells with excellent water. Net taxes $1.00. Get the full particulars today. Price — only $59,500. Ross Harvey — eves. 248-5273.

SMALL ACREAGE

Nearly 5 ac. close to Parksville. Partially cleared and view of Mt. Arrowsmith. 483' of paved road frontage, power, phone available. Good area for water. Undoubtedly one of the finest acreage parcels to come on the market in some time. Bargain priced at $25,000. Call Ross Harvey eves. 248-5273.

EAGLECREST —
QUALICUM

Superb residence adjacent to Eaglecrest Golf Course. Approx. 1500 sq. ft. plus double garage. Three bedrooms, sunken living room with white cut stone fireplace. Patio with built-in barbeque. Professionally landscaped garden. Lot 100x140 with tall natural cedars and firs. Sandy beach close by. Ross Harvey 248-6191, 248-5273 eves.

QUALICUM
VILLAGE

Three bedroom post and beam, rough cedar siding, panelled interior, WW carpet throughout. Walking distance to shops and schools. Ross Harvey 248-6191, 248-5273 eves.

EAGLECREST
QUALICUM

Two view lots, close to sandy beach and golf course. $26,500 and $33,500. Other lots on golf course or with mountain view, $14,000 and up. Ross Harvey, 248-6191, 248-5273 eves.

VILLAGE

Approx. one acre — treed seclusion. Mobile homes ok. $10,800. Ross Harvey 248-6191, 248-5273 eves.

Eagle
P.O. Box 1060
Phone 248-6191
Parksville, B.C.

RETIREMENT
HOME ON
WATERFRONT

A secluded, nicely treed waterfront holding, at Mill Bay. With sloping access to the beach and wonderful view. Older but good two-bedroom home. Asking $65,000. Appointments to view, call GEORGE NAYLOR at 746-6161 or evenings 746-5210 or LES STAHNKE at 746-6161 or 748-9817.

MAPLE BAY AREA

Trees, waterfront lot on water system. Approximately 300' of beach on very protected bay, with deep water anchorage. Asking $39,500. Please call GEORGE NAYLOR at 746-6161 or evenings 746-5210.

THREE ACRES PLUS
WATERFRONT

A beautiful wooded property with over 250 feet of good beach. Good building sites and the view is fabulous. Details and to view by calling George Naylor at 746-6161 or evenings 746-5210.
J. H. Whittome and Co. Ltd.
68 Station Street
Duncan, B.C.

Vancouver Island
West Coast
Long Beach Area
Lots $800 Down
$72 Monthly

Lots of trees, 5 minute walk to saddy beach and surf. Adjoining park with 100 ft. tall spruce trees. All lots serviced with village water and sewer, roads are paved. Priced from $8,000. Invest your $72 monthly in land and watch the value go up. For brochures and information phone or write Peter Kloosterboer, personally, at Box 518, Nanaimo, B.C. Telephone: days 754-2311, toll free 684-6932. (Leave message c-o Nanaimo Realty Co. Ltd.) Evenings 758-7771 collect.

DENMAN ISLE
WATERFRONT
LOTS

120 feet beach, southern exposure, hydro, close to ferry, ideal retirement property at this low price of $15,000 — with only 10 per cent down, balance at $135 per month at 10 per cent interest. For information on plan contact Frank or Dave McLaughlin, Nanaimo Realty Company Ltd., Nanaimo, B.C. Tel: 754-2311.

OCEAN VIEW ¾-ACRE LOT ON Mudge Island just south of Nanaimo. Lots of trees and privacy, good for investment or summer holding. Full price $7,200 with $1,000 down and take over $62 per month at 9½%. Price includes 12-foot aluminum boat never been used.

Phone or write Glen Galloway — personally, Box 518, Nanaimo, B.C.
Telephone: Days 754-2311
(Leave message c-o Nanaimo Realty Co. Ltd.) Evenings — 758-5537.

COWICHAN BAY
SEWERED LOTS

New development, 20 treed lots, walking distance to Marinas in Cowichan Bay. Fully serviced including sewer and water. Hurry for best choice. Reasonable priced at $12,950. Call GEORGE CHAN, 386-2955 or Res. 477-3178. Mayfair Realty.

BUILDING LOT

110 foot frontage on Baynes Drive across from waterfront lots on beautiful Ships Point near Fanny Bay.
JACK THOMAS LTD.
BLOCK BROS. REALTY LTD.
385-2119

GABRIOLA ISLAND

Lovely "A" frame cottage situated on a secluded ½ acre lot, level with evergreens. Hydro and water on property. Asking $21,500. FRED JACKSON, 386-2955 or res. 477-2537, or LEIGHTON NOBLE, 386-2955 or res. 658-8968. Mayfair Realty.

N LADYSMITH, NEW 2-BEDroom, no basement house with carport. Carpet throughout, lovely kitchen, large level lot, 70'x125'. Two blocks to shopping centre. Full price, $29,500. 17 acres north of Ladysmith, mostly cleared, lovely view. Full price $36,000. Phone 245-2488 Ladysmith.

SOUTH NANAIMO — 1½ acres of well treed property — $9,500.

NORTH QUALICUM — 20 acres of Parklands — $38,500.
Please call Colin Munro, Victoria Realty Ltd., 386-3585.

4.92 ACRES FLAT LAND, WELL treed, excellent possibility of water.- 408.54 ft. of road frontage. 3 minutes to Shawnigan Lake. Asking price $40,000. Terms available. 743-5635.

1.17 ACRES WITH 12X60 TWO-bedroom mobile home and outbuildings overlooking Shawnigan Lake west side. Close to beach access and boat dock at $29,500. 743-5306 Shawnigan Lake.

SIX ACRES, TREES, FLOWERS and creek. Two bedroom home. Cement block, double garage and carport. Ladysmith. 245-3710.

LARGE SERVICED LOT, NANAImo area, paved road, ideal for mobile home. $9950. 383-3316.

285 UP-ISLAND PROPERTIES

CANADA
PERMANENT
TRUST

490 Trans-Canada Hwy.
Duncan, B.C.

LAKEVIEW AND
GARDENERS
DELIGHT

½-acre, trees, shrubs, tastefully landscaped. 3-year-old 3-bdroom split-level with W-W throughout, A-O, patio, dble carport. Seclusion and privacy for the selective buyer. Priced right at $42,500. Call BETTY JAMES, 748-8105 or 746-5998.

MINI ESTATE

Shawnigan Lake, 4 acres of luxury and privacy. Ranch style home, 30x17 living room with sunken conservation area at fireplace end, 5 bedrooms all with fine views. 32' indoor pool, sauna, changing rooms, observation room comb. bar. Several leveled patios and sundecks. Landscaping with eye for minimum upkeep. Call VERA WILSON, 748-8105 or 746-6509.

ISLAND PARADISE
SECLUSION
$73,000

200 ft. of ocean front plus 2½ acres in beautiful Mill Bay. Only ½ hour drive from Victoria. Small 2-bedroom cottage. To view call SALLY THOMPSON, 748-8105 or 748-2654.

SHAWNIGAN-
MILL BAY AREA

Cosy 2-bdr, new home. On 1.87 acres with a nice view of the mountains. Has separate workshop that is wired and plumbed and includes a cold storage area. Property has good garden soil and includes a foundation ready for new home. $42 000. Call WAYNE DAVIS. 748-8105 or 748-2157.

NEW ON THE
MARKET

Bayarian home. Give me a chance to show you this beautiful finished home with a housewife's dream kitchen. A-one carpet throughout. 3 bedrms on main floor and 2 more possible in the basement. Finished rec. room. on ½ acre lot with seclusion. Call ART DE WIT, 748-8105 or 746-5402.
CANADA PERMANENT TRUST
150 STATION ST.
DUNCAN, B.C.

QUALICUM BEACH
AREA

Renovated 2 bedroom home set among trees for seclusion. Winding driveway off road, hiding the home and 26x25 double garage. A small guest cottage is included with these 2-plus acres. Good well in use but municipal water available. A real buy at $45,000.

QUALICUM
VILLAGE

3 month old — 2 bedroom home on village water. One of the few with a full roughed in basement. Fully insulated for electric heat. Fireplace up and down. Asking only $39,900.

FOR MORE INFORMATION
PLEASE CONTACT
HUGH RUMOHR
DASHWOOD REAL ESTATE
(QUALICUM) LTD.
R.R. 1, QUALICUM, B.C.
res. 752-6074
office 752-9266

NANAIMO BARGAIN!!
64,000 square feet presently ZONED DUPLEX (at present permit to build seven duplexes plus one house). Plans also submitted for TOWNHOUSE DEVELOPMENT. Due to other commitments, vendor will sell this excellently located property near park for only $95,000. EXCELLENT VALUE HERE!! For information call GEORGE GREEN at 477-4651 or PACIFIC STRATA SERVICES LTD.
LTD.
386-2437

VANCOUVER
ISLAND
PROPERTY

Boat Marina, central Vancouver Island. Excellent location for motel, boats, motor hotel—large. Near new building on site could be converted for hotel. Large part of upland undeveloped. Tremendous opportunity for someone with imagination.

350 ACRE VIEW
PROPERTY
OVERLOOKING
GEORGIA STRAITS

Zoned residential. Plans for subdivision approved, better than average return on investment only $4,800 per acre. Terms available. Call Brian Hemmingway at NANAIMO REALTY (COURTENAY) LTD. 334-3124 or at home 339-3533

CHEMAINUS

Immediate occupancy 3 bedroom bungalow 1100 sq. ft. 13'x25 'comb. liv. and din. rm., large kit., 3 piece bathroom, a-o heating, municipal sewer and water. Lot 60'x120' partial seaview, fruit trees, strawberries. Excellent garden soil. Block to main shopping area. Price $28,500. Buy direct from owner. For appointment phone Duncan 746-4037.

IMMEDIATE POSSESSION
HOME plus COTTAGE

Located on double, well landscaped lot on quiet area of Shawnigan Village. Few minutes wal to nigan Village. Few minutes walk to beach. Older, no step home offers 3 bedrooms, nice kitchen, dining room, large living room, and family room. Oil furnace. 1-bdrm. cottage rented at $75 per month, will help with payments. Low, low taxes. Reasonably priced at $33,900. Phone now for appointment to view.
MARILYN MOORE
478-2482 or 386-2911
Homefinders, Wall & Redekop Realty Ltd.

DUNCAN
CONDOMINIUMS

One, two or three-bedroom suites in pleasant surroundings, yet less than 2 blocks from business district and shopping. All suites have wall-to-wall carpet, drapes, stove and fridge. Priced from as low as $19,000. To view phone 748-2397 or call at Suite 101, 380 Brae Road, Duncan.

9 ACRES WITH 3-BEDROOM home on Trans-Canada Hwy, Duncan. Level, cleared and fenced with 5-stall barn. Net taxes $115. Price $67,000. Call G. Devlin. 385-2725 or 384-4960.

MILL BAY, PRIVATE, POST and beam, 4 bedrooms, basement and rec rom finished, built-in oven, feature brick wall. Mortgage arranged, $44,000. 743-2902.

PRIVATE SALE, LAKE COWichan, 2-bedroom home with extra lot and garage. Fruit trees and garden. Walking distance to town, $23,900. 749-6207.

1,000 FT. WATERFRONT WITH 57 acres. View lots. Older 2 bedroom house on the property. Phone 334-3792.

HOW TO WRITE

A GOOD

CLASSIFIED ACTION AD

1—IT'S BEST to start your ad with the name of the article or service you have to offer. If you have an apartment, room, etc., for rent, or property for sale; start your ad with the location.

2—BE CLEAR. Readers respond more quickly and favorably when given complete, definite information. Always include the price in your advertisement.

3—MAKE IT EASY for the reader-prospect to reach you. Always give your telephone number or your name and address. If you do not have regular hours, state a preferred time for the prospect to get in touch with you.

4—PLAY SAFE. You get the greatest reader attention by using consecutive insertions. A six-day order is best and costs less, and you can, of course, stop your ad as soon as you get the results you want. You pay only for the days your ad appeared. Lower yearly rates are available to those who wish to keep their services or products before the public.

5—PLACE YOURSELF in the reader's position and ask yourself what you want to know about your offer. The answer you give will make a good Want Ad.

Don't allow the reader to speculate.

6—GIVE YOUR PROSPECT every inducement you can with good copy. Classified action ad readers have the money and are already interested in buying the merchandise or service you information you give are the have to offer; the details and most important.

7—WANT ADS THAT FAIL TO bring the desired results do so usually, not through a lack of readership, but because they are poorly worded or contain inadequate information.

8—TO PLACE YOUR AD, call 386-2121, your direct line number to fast Want Ad action. A courteous, efficient advisor will be glad to help you word and place your order. And remember, Classified Action Ads afford you the most complete coverage. Telephones are open 8:00 a.m. to 6:00 p.m. for you daily. Monday through Saturday call:

386-2121

285 UP-ISLAND PROPERTIES

CANADA PERMANENT TRUST

150 Station St.
Duncan, B.C.

New on the market: 3-5 bedr. full bsmt home on ½ acre secluded lot, in excellent area. Mun. water 3 miles east of Duncan. Owner moved to Alberta. His wife is heartbroken to leave her dreamhouse. For appointment to view call Art De Wit.

Acreage, not in land freeze: Over 16 acres, part treed, part clear. Approx. 500 ft. frontage on paved rd. 6 miles out of Duncan, $38,500. One other parcel over 23 acres, all treed, also 500 ft. rdfront on paved rd. $47,000.

Business Opportunity: Cafe-restaurant with beer and wine licence. 5,000 ft. on main floor and 2 self contained suites up. In centre of town. For information on all the above call Art De Wit the Farm and Acreage Specialist. 748-8105 or 746-5402.

CANADA PERMANENT TRUST
150 STATION ST.
DUNCAN, B.C.

LOT FOR MOBILE HOME

Just past Nenaimo in a beautifully developed mobile home subdivision. All lots individually owned and very tastefully landscaped. Good blacktooped road through subdivision, which has good, easy access alongbuilt up road to highway only a block away. Within three minutes walk of store, bus stop, school, and service station. Lot has 76 ft. of road frontage and over 100 ft. deep. Hydro and city water to the edge of the lot. Gross taxes only $110. Full price is $10,900 or very near offer. With the high demand for mobile home lots this will not last. John Robinson, 478-5561, 383-5425; Ron Findlay, 754-4401, 753-4891.
BLOCK BROS. REALTY LTD.

WESTMONT REALTY LTD.
27 CADILLAC 386-6796

COWICHAN LAKE
Owner says Sell so let's talk business! 125 ft. of choice waterfront on Cowichan Lake on a total lot size of 1.3 acres. A 3-bedroom cottage also included, which needs completing on the inside. A truly beautiful piece of property with good beach and swimming area. Full Price $48,500. Excellent terms available. MLS.
JOHN BUNYAN 477-4513

DUNCAN
Mobile home park — 3 acres — fifteen minutes walk from downtown Duncan. 25 lots surrounding a centre park-like area, paved roadway, no vacancies, excellent tenants, adjacent land possible for expansion. Profit and loss statement available. Two-bedroom owner or manager's home at entrance. Price — $177,500 cash to mortgage. Contact C. L. Evoy at 746-6177 or 743-2669 for further information and appointment to view.
Nanaimo Realty (Duncan) Ltd.
Duncan Financial Centre
Duncan, B.C. 746-6177

PARKSVILLE COMMERCIAL LOT
¾-acre lot located on the Island Highway in business area. Lot is sewered and on water. EXCELLENT LOCATION for VILLAGE PUB — Financing available. (MLS 6284).
$80,000
W. E. (WIL) WILSON. 384-9335
477-4328 res.
david burr ltd.
Formerly
A. Bernard and Co. Ltd.
655 Fort St. 384-9335

NEAR DUNCAN
$29,900
Professionally redecorated. Inside and out, this country cutie features wall-to-wall carpets, new drilled well and septic, and almost ½ acre. Ready to move in. CALL GLENN NICHOLLS OR GERRY FINNIGAN, 388-6231 or 388-6275 LOC. 2516.

SPELL IT OUT

When you have something to sell, the easiest way to find a buyer is to spell it out in print! You do that by placing a low-cost Classified Ad in the newspaper; telling our readers what you have to sell. We'll help you today! Give us a call at 386-2121.

290 FARMS FOR SALE AND WANTED

ON SALT SPRING
8 acres, 400 feet ocean front —summer cottage, $96,000.
43 acres and 1400 sq. ft. house, $125,000.

PARKSVILLE AREA
32 acres, 1200 ft. ocean front —$150,000. For details please call
HERB SMITH
386-1713 (24 hrs.) 537-5541
MONTREAL TRUST CO.
Box 570, Ganges, B.C.

200 ACRES, SOUTHERN MANITOBA, beautiful farm land, good for mixed farming, or wheat farming. Bargain, $22500. 382-1424 evenings.

293 GULF ISLAND PROPERTIES

SINCE 1887
Pemberton Holmes Ltd.
1002 Government St.

HOMES
1—New 2-Br. bungalow on 1¼ acre. Secluded yet close to main road, a partial view of St. Mary Lake. Could be some terms. Asking $43,900.
2—The view from this A-frame has not changed, the price has. It's now $31,500, with terms.
3—This 1-BR log cabin makes an ideal starter or retirement cottage, walking time to Ganges about 15 min. Priced at $27,500. Willing to listen to good offers.
4—3 Br. newly constructed bungalow with distant view of the ocean. $42,500. Terms. MLS.

LOTS
1—This ½-acre has the view of views, and there is water and hydro to it. The owner will part with it for $18,500. Cash. Firm.
2—¾-acre Gulf view, water and hydro to lot. $15,500. Cash.
3—Waterfront lot on Fulford Harbor. Water and hydro. Full price $21,500.
4—View lot overlooking Fulford Harbour, see Mt. Baker. Water and hydro. $13,000. Terms.
5—View lot in fully serviced subdivision. $12,500. Terms.
For these and other properties call
384-8126 G. BOULTON 537-2624
384-8126 J. JAVORSKI 537-2832

ON SALT SPRING
8 acres, cottage, 400 ft. ocean front — $96,000 — waterfront lot, 2.07 acres, $22,900. Development lot, Ganges village, 1.12 acres—$25,900.

ON PENDER ISLAND
Ocean front near marina—$28,500, 4 ten acre lots terms, offers to $32,500 many other building or camping lots starting—$32,500. For details of above listings or other types of property to buy or sell call Victoria, HERB SMITH, 386-1713 (24 hrs.)
Salt Spring
DALE NEILSON, 537-5541
Vancouver, JIM LEAKE
943-7862
MONTREAL TRUST CO.

PRINCIPAL PROPERTIES LTD.
4088 SHELBOURNE
477-9514

NORTH PENDER DREAM PROPERTY
Vendor wants quick sale on this wooded .37 acre lot n Magic Lake Estates. Perc. tested and driveway in. Lumber and shingles on site included. Raised footings already in for a 24'x24' cottage plus 10' for sundeck. The view alone is worth the $9,000 price.
477-9514 ROSS BUTLER 479-7994

SALT SPRING ISLAND FARM
10 acres farmland with older but well constructed and preserved house with 1200 sq. ft. main floor, 2 FP and 4 BR. A newer 30'x200' barn with some unique features. Other out buildings, one with complete walk-in cooler. Property attractively fenced and has ample water supply. Asking price $115,000 with good terms.

SALT SPRING ISLAND VIEW PROPERTY
Superb near new home with magnificent views, situated on over an acre, 1800 sq. ft. main floor, modern kitchen, finished lower floor. 4 BR and 4 bathrooms with master ensuite. Price $98,000.

384-8126 G. BOULTON 537-2624
384-8126 J. JAVORSKI 537-2832
PEMBERTON, HOLMES LTD.

SALT SPRING ISLAND
By owner, 10 beautiful acres near Beaver Point Road. Varied terrain with excellent soil and a warm southern exposure. Old logging roads serve as access throughout. Some financing at 9% is available to a price of $37,000. To view, call 383-1084 evenings. No agents please.

GULF ISLAND INVESTMENTS
The best investment anywhere — 2 acres of choice land on Ruxton Island — total isolation yet only several miles from Nanaimo. Priced at only $6,900. Invest in a 80x120 foot lot on Protection Island — 1 mile from Nanaimo and serviced by a foot ferry. Priced at $5,600. For brochures write to Jack Forsyth at Nanaimo Realty Co. Ltd., 17 Church St., Nanaimo. Tel: 754-2311 or evenings 758-2072 Collect, or Toll Free: 684-6932.

SALT SPRING ISLAND. CLOSE to Ganges. Fully serviced three-bedroom home on large corner lot. Large living room has hardwood floor and ornamental stone fireplace. Workshop, garage. Ideal for a garden lover. $29,500 cash or owner will carry mortgage at 9% for substantial cash down payment. Call Mrs. Valdez, 537-2329 or write RR 1, Ganges.

23.5 ACRES
Salt Spring Island, paved road. $5,000 down and balance at 10% open. A. Klenman, 592-9771 or 382-7276. Town and Country Realty Ltd.

GABRIOLA ISLAND
100' waterfront, Gabriola Sands. Rustic A-frame cabin, 720 sq. ft. Full price, $37,500 all cash. 592-9511.

SATURNA ISLAND, 110' waterfront with creek, 3-bedroom home with private wharf on sheltered cove. $46,500. 539-2259.

SELL IT THROUGH CLASSIFIED
DIAL 386-2121

294 MAINLAND AND OUT OF PROVINCE

¼ SECTION, 80 MILES WEST OF Quesnel. Fronts on small lake. River and ample timber on property. Cabin under construction. For information phone 656-4172 or 658-8874.

TRUSTEES FOR THE LANGFORD FIRE PROTECTION DISTRICT
NOTICE TO CONTRACTORS

Contractors are advised that construction management tenders are invited for the construction of a new Fire Hall consisting of 12,000 square feet.

The construction Manager is to provide a Performance Bond and a Labour and Materials payment Bond.

Contract Documents may be examined at the offices of:
ADD GROUP
952 Terlane Ave.,
Victoria, B.C.
Phone 478-6493

Tenders shall be submitted not later than 5:00 p.m. October 7th, A.D. 1974 to:
Langford Fire Protection District,
716 Goldstream Ave.,
Victoria, B.C.,
V9B 2X3

THE LOWEST OR ANY TENDER NOT NECESSARILY ACCEPTED.

DEPARTMENT OF INDIAN AFFAIRS AND NORTHERN DEVELOPMENT
PARKS CANADA
EXTENSION OF TIME

Notice is hereby given that the time for the reception of tenders for day use area, Long Beach — south end, Pacific Rim National Park, due 3:00 P.M. (MDT) October 1, 1974 has been extended to 3:00 P.M. (MDT) October 9, 1974.

G. J. RABY
A/DIRECTOR
WESTERN REGION
PARKS CANADA

SHERIFF'S SALE

Under and by virtue of a Writ of Fieri Facias issued out of the Supreme Court of British Columbia, Victoria Registry and to me directed against the goods and chattels of Cornelius Boersma, I have seized and will sell by Pubblic Auction at my office in the Victoria Law Courts, 850 Burdett Street, Victoria, B.C., on Friday the 4th day of October 1974, at the hour of 10:30 o'clock in the forenoon:

The 26' Cruiser "LULU BELLE" — Registration No. 6K1703.

Terms of Sale: Cash, plus 5% Sales Tax.

For further particulars apply to the office of the undersigned.

W. A. LEE,
Sheriff, Vancouver Island Region
No. 1

NOTICE OF SALE
BOAT
Pursuant to the
WAREHOUSEMAN'S LIEN ACT

Whereas H. C. Craddock is indebted to the undersigned in the sum of $206.50 for storage of a 25' Cabin Cruiser and 2 25 H.P. Evinrude Reg. 14K19909 and the said sum ought to have been paid and default has been made in the payment thereof, notice is hereby given that the boat will be sold to the highest bidder at Bobs Boat Sales Sept. 27, 1974, at 9 a.m. at 356 W. Gorge Rd., Victoria, B.C. Dated this 27th day of September, 1974

Bobs Boat Sales, 356 W. Gorge Rd., Victoria, B.C.

NOTICE OF SALE OF MOTOR VEHICLE
Pursuant to the
MECHANICS LIEN ACT

Whereas Eugene Hill is indebted to the undersigned in the sum of $1,211.32 plus storage for work done and materials supplied in the repair of a 1966 Dodge Monaco, Serial No. DP23E69254748 Licence No LND 924, and the said sum ought to have been paid and default has been made in the payment thereof, notice is hereby given that bids will be accepted until 5 p.m. on Tuesday, the 1st day of October, 1974, at National Motors, 819 Yates, the highest or any bid will not necessarily be accepted. Dated this 17th day of Sept., 1974

S. Mosley
National Motors
819 Yates
Victoria

NOTICE TO TENDERS

SEALED TENDERS FOR:
High Pressure Water Supply System.

ADDRESSED TO:
Mr. G. M. Berry, City Administrator, the Corporation of the City of Duncan, 281 Canada Avenue, Duncan, B.C.

WILL BE RECEIVED UNTIL:
2:00 p.m. Pacific Daylight Time, October 18, 1974.

THE WORKS CONSISTS OF:
Installation of 2,300 lineal feet of 14-inch watermain. Four (4) pressure reducing stations and related appurtenances.

Copies of the documents can be purchased from the offices of the consulting engineers, upon a payment of $15.00 to the consulting engineers. The drawings and specifications are not required to be returned and no refunds shall be made.

Tenders shall be submitted in accordance with the requirements of the instructions to bidders.

The owner reserves the right to waive informalities in, reject any or all tenders, or accept the tender deemed most favourable in his interest.

G. M. BERRY,
City Administrator,
City of Duncan

LUNDS
926 FORT ST.

AUCTION
TODAY 9:30 A.M.
VIEW FROM 8 A.M.
FURNISHINGS—RUGS
VICTORIAN CHAIRS
AND FEATURING
PLUMBERS' TOOLS
EXPENSIVE GENERATOR
NEW TIRES
BOOKS
FROM THE EVANS' ESTATE
LUGGAGE
SMALL LOTS
LUNDS AUCTIONEERS & APPRAISERS PHONE 386-3308

Do What Comes Naturally

Audio technology has brought the concert into our living rooms. How good that concert is depends on our equipment.

Now you can hear what is probably the finest equipment for listening in your own home. Natural Sound from Yamaha Audio. It was only natural that the company whose musical instruments produce the best sound, should make Audio instruments to reproduce the best sound.

Listen to how Natural Sound can be in our showroom today.

YAMAHA AUDIO'S natural sound

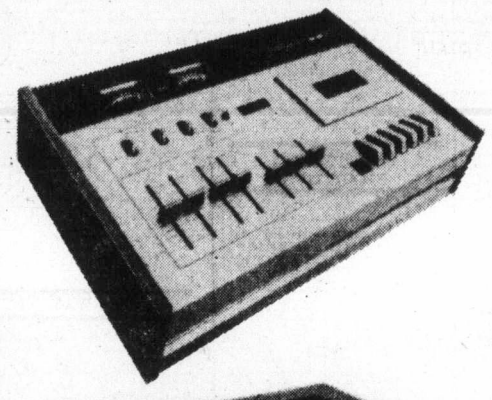

THE YAMAHA TB-700
First stereo cassette tape with Dolby noise reduction system and pitch control.
$349

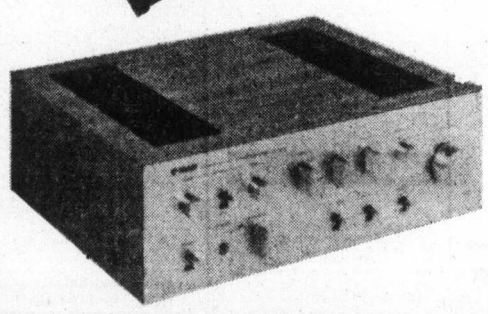

THE YAMAHA CA-800
Sound reproduction perfection in an advanced stereo integrated amplifier.
$469

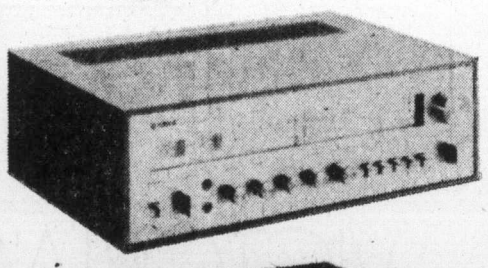

THE YAMAHA CR-600
Sensitive tuner, precision pre-amp and two direct-coupled power amp channels — all in one value-oriented receiver.
$429

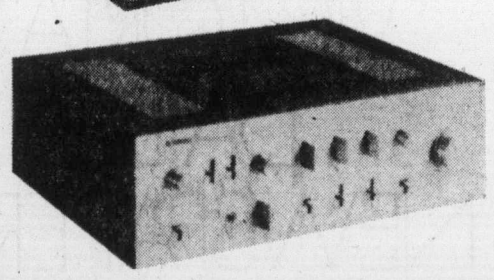

THE YAMAHA CA-600
The value oriented integrated amplifier with high power and low distortion.
$299

YAMAHA 5-YEAR PARTS AND LABOR WARRANTY
Manufacturer warrants any tuner, audio amplifier, receiver, speaker or turntable bearing the name Yamaha for a period of 5 years.

CAV ELECTRONICS LTD.

758 YATES ST. Phone 388-6564
1686 HILLSIDE Phone 388-5222
IN NANAIMO Phone 754-9233

every day, every way... your classified ads pay!

HELP WANTED

In urgent need of a cake decorator, sales clerk, messenger or mechanic? The Victoria Daily Newspapers are read by men and women in all professions and occupations . . . Daily!

OFFICE HELP

Computer operators, stenographers, sales personnel, legal assistants . . all are to be found in the audience of Victoria's Daily Newspapers. Highly career minded people keep an eye on what is happening . . . Daily!

EMPLOYMENT WANTED

New in town? Seeking a change in jobs? The skills you have to offer are of interest to the merchants, management and corporations who all read the Victoria Daily Newspapers . . . Daily!

AIRCRAFT

You want to sell your Cessna to enable you to purchase something larger, like a Piper Navajo. The individuals and companies with the buying power you are interested in, all peruse this column . . . Daily!

ANTIQUES

Early Canadian, Chippendale, maybe even your great-grandmother's hope chest. All are urgently sought by collectors, dealers . . . maybe a young couple just starting out. Whoever the final buyer, you can be sure they read Victoria's Daily Newspapers . . . Daily!

BICYCLES

Vancouver Island has never seen such a flurry of cyclists; health conscious, ecology minded citizens who all want to do "their thing." Regardless of the age, condition or model of the bicycle you have to sell . . . one of our readers is ready to buy . . . Daily!

BOATS

Surely no other means of transportation (for business or pleasure) is more common along our beautiful coastline! Executives looking for yachts and cruisers, fishermen for that "perfect 16 footer," adventurers looking for canoes and inflatables. No matter what their budget or interests, they all read this column . . . Daily!

BUILDING SUPPLIES

278 bricks left over from that renovation job one truckload of steel support rods too many delivered on site. Or maybe your company has the latest line of wall panelling. Whatever the product or quantity, the potential buyer is checking Victoria's Daily Newspaper . . . Daily!

FURNITURE

Selling your household furnishings or promoting your store sale is a breeze when you tell your message to the largest audience on Vancouver Island our readers. They are as budget conscious as anyone and seek out those bargains . . . Daily!

HEAVY EQUIPMENT and MACHINERY

Expanding your business and at a loss as to selling that diesel backhoe or heavy duty hoist you no longer need? Run your ad in our classified section. You aim directly at the market with the need and money buy . . . Daily!

LIVESTOCK

Goats, kids, mares, foals. Holsteins, Herefords, chickens and ducks. And don't forget feed, tack and other supplies . . . all have buyers with ready cash reading these columns . . . Daily!

MISCELLANEOUS FOR SALE OR RENT

One of our most widely read columns! Whether you think your item is the most common or the most unusual (even outlandish) there is someone in our vast audience who wants it. Either to purchase or to rent and they are looking for it . . . Daily!

PETS and SUPPLIES

Good grief! "Bernie" turned out to be a "Bernice" and now you have six adorable kittens! Your show-champion Alsatian presented you with a record number of puppies more than your kennel can handle! The solution is simple, advertise in the pet columns of Victoria's Daily Newspapers. You'll meet the nicest people . . . Daily!

SWAPS

You have a 1948 DeSoto and would like to swap it for a chesterfield suite for the rec room. Put your message to our readers. Bartering is the oldest form of commerce and we have some of the best checking our columns . . . Daily!

AUTOMOBILES

Dealers with a complete line of 1974 models and good used cars. Individuals selling off the family buggy all advertise with Victoria's Daily Newspapers because of proven instant results. Our readers have the need and the cash . . . Daily!

TRUCKS

Not too many require anything as specialized as a 1967 Mack Diesel Gravel Truck with a 12-yd. aluminum box (Pick-ups, vans and delivery trucks have a wider audience.) . . . but you can be sure that those who do are looking for one in this column . . . Daily!

CAMPERS

In today's leisure minded world and with increased holiday time, instant buyers for your vehicle want to get together with you soon. Regardless of the year, model or condition of your camper we have the market and they have the cash . . . Daily!

APARTMENTS WANTED

New in town and need a bachelor suite for yourself or larger accommodation for the family. Just place your ad with Victoria's Daily Newspapers. Good building managers keep an eye on their potential market . . . Daily!

MOTORCYCLES

Trail bike or street model. Import or domestic. Everyone seems to be taking up this economical and fun form of transportation. Aim your ad at the professional or amateur, they're all checking Victoria's Daily Newspapers . . . Daily!

ROOMS WANTED

Getting ready to attend University or possibly a company transfer. Advertise your need for accommodation with us. State desired location, board, requirements, etc. Many of our readers would like to take you into their homes . . . Daily!

ROOMS TO RENT

A vacant room in the house turn it into instant revenue by renting it out! University students, businessmen, secretaries all are willing to pay for the atmosphere and accommodation in your home. And they are looking in these columns . Daily!

HOUSES FOR SALE

Vancouver Island . . the greatest residential area in B.C. Everyone wants to live here, and is willing to pay the going market prices. The Victoria Daily Newspapers reach the largest audience of potential buyers for your home . . . Daily!

HOUSES TO RENT

Going to be away for a lengthy period of time? Have an additional house as part of your income? Reach the largest market quickly and ensure that your revenue is not interrupted. Families seeking accommodation read these columns . . . Daily!

HOUSES WANTED

Just arrived on our beautiful Island and need accommodation as quickly as possible? Advertise in Victoria's Daily Newspapers. Good houses are available in all areas . . . Daily!

TOURIST ACCOMMODATIONS

Motels, hotels anyone offering accommodation and services must reach the greatest number of visitors during the holiday season! And the best, the quickest and the most economical way is through our newspapers. Almost every tourist buys the Victoria Daily Newspapers . . . Daily!

ACREAGE FOR SALE OR WANTED

10 acres for sale in Highlands. 2 or 3 acres required in Sooke. For every property we have a buyer or seller. If you haven't seen that "special" farm or small holding advertised yet, tell potential vendors you're interested, with a classified ad in Victoria's Daily Newspapers . . . Daily!

GULF ISLAND PROPERTIES

Salt Spring, Pender, Mayne, Galiano . . . no matter which island your property is on. No matter what the size . . a buyer with ready cash is reading Victoria's Daily Newspapers . . . Daily!

PROPERTY FOR SALE

Just had your land zoned Industrial or for apartment buildings? Have a small city lot for sale? The classified columns of Victoria's Daily Newspapers reach the market you are interested in . . . Daily!

WATERFRONT FOR SALE

The most popular property in British Columbia and the most profitable if you advertise it correctly! The audience you need to reach buys Victoria's Daily Newspapers . . . Daily!

TRADE SCHOOLS

Offering a secretarial training service, teaching computer programming? Retraining people into new professions? Advertise your services to people who are career minded, and are seeking new fields. People who read the Victoria Daily Newspapers . . . Daily!

FLORISTS

There are so many occasions, so many holidays on which to give flowers. Be sure that your store is where the purchases are made. Do it with a classified ad and reach the largest potential audience . . . Daily!

FARMS FOR SALE

"Back to the Land." Many people want to do just this to escape the bustle and hustle of the city. Many are cash purchasers, all are willing to buy that "special" farm. All are readers of Victoria's Daily Newspapers . . . Daily!

TRAVEL

Want to send someone to Calgary, Cairo or Canberra? The classified columns of Victoria's Daily Newspapers are the place to begin. Reach the best market for your services, the individual and professional traveller. All read our newspapers . . . Daily!

SUMMER RESORTS

Got a quiet lodge with great fishing and a panoramic view and need guests to fill it? Tell the world through a classified ad in Victoria's Daily Newspapers. The nicest guests in the world read it . . Daily!

PLUS

101 OTHER CATEGORIES

DELIVERED TO YOUR HOME DAILY

VICTORIA'S DAILY NEWSPAPERS

386-2121

MONDAY THROUGH SATURDAY 8am to 6pm

MORGAN

LIL ABNER

JUDGE PARKER

ARCHIE

RIP KIRBY

BLONDIE

MARY WORTH

HI AND LOIS

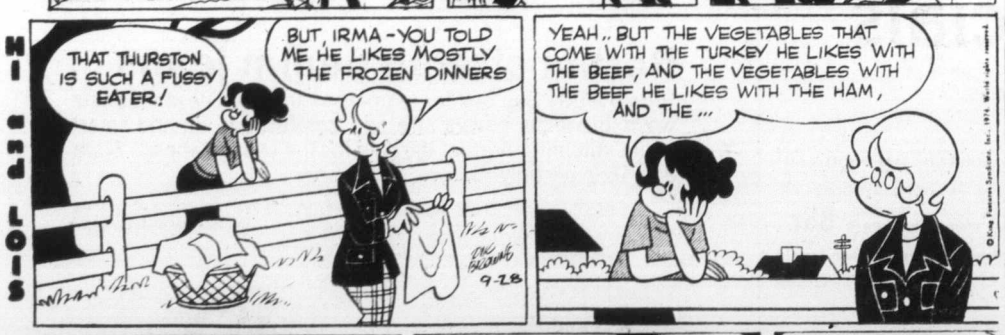

KERRY DRAKE

POGO

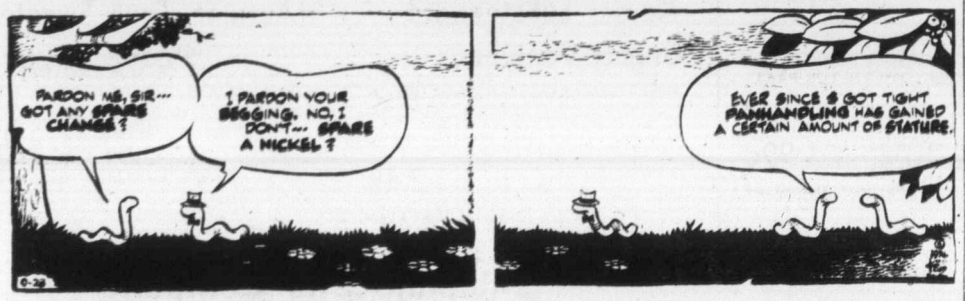

M.V. Chesnut's Garden notes

To the ardent gardener, it is always a toss-up whether the spring or the fall is the busiest time of the year. Right now, the autumn chores are piling up to the point where it is difficult to decide what to do first.

In assigning priorities, try to decide which piece of work will not wait, and do it immediately, weather and soil conditions permitting, no matter how interesting and pleasurable another job might be.

The digging over or rototilling of the vegetable plot and any vacant flower beds, the pruning of trees and shrubs, weed control, garden alterations, construction of fences, arbors, trellises and walks—all these are on the list of fall and winter work, but planting and transplanting are far more urgent.

★ ★ ★

It makes a tremendous difference if trees, small fruits, roses, shrubs and bulbs are planted while there is still some residual warmth in the soil, while most of the pruning chores can be done any time before the middle of March.

Another point to be remembered is this: While pruning and training and the construction of garden features can be done between showers during a wettish period, planting and digging are possible only when the soil is in a reasonably workable condition.

Heavy soil can be harmed by even walking on it while sodden, much less digging or rototilling.

It is best, therefore, to make hay while the sun shines, pressing on with the digging, cultivating, planting and transplanting whenever the soil is dry enough, holding in reserve the pruning and training jobs against the time when the garden is an expanse of gooey mud.

★ ★ ★

Incidentally, when you tackle the pruning and tying-in of wall-trained fruit trees, vines, cane fruits and the like, the work goes much better in dampish weather. The shoots are more flexible and less likely to break as you train them into position.

Also, if you are using the old-time gardener's raffia for your tying rather than the newer plastic ties, it handles much better when damp.

Ideally, the job of cutting out the old flowered canes of rambler roses and tying in the new ones should be done as soon as blooming ceases, in order to give the new canes a maximum of exposure to sunlight and air to ripen their wood.

★ ★ ★

I must confess, though, that I always keep putting off this chore, partly because it is such a beast of a job handling the tangle of prickly canes, and partly because you lose the autumn beauty of the colored hips and tinted foliage when this work is done at the proper time.

On the other hand, grape vines and their near relatives, the Virginia creepers, should be pruned early, to give their pruning wounds all the time possible to heal and harden before spring. These vines bleed like stuck pigs from unhealed wounds when the sap rises in the spring.

The growth of grass in the lawn is beginning to slow down a bit, thanks to cooler weather, but I make it a point to mow fairly closely whenever a break in the weather allows the grass to dry off enough to take the mower.

Long grass in prolonged wet weather is an open invitation for fungus diseases to become established. Use the grass bag, or rake up the mowings.

★ ★ ★

If you don't have a compost heap, a simple and profitable way to dispose of your lawn mowings is to spread them out on any piece of vacant ground and dig or rototill them in. In this way you get a sort of second-hand use of the fertilizer you scattered on your lawn last spring and summer.

Bobs, Carols, Teds and Alices out of date

Something has gone wrong

Only a couple of years ago the standard line ran that the "nuclear family" was dead, and if you wanted almost anybody's opinion, good riddance. All sorts of people proposed all sorts of alternatives. Communes, cried the counter-culture. Five-year contracts, Margaret Mead suggested. "Open marriage," the O'Neills recommended.

If the solutions were often blithe, from the top of the head, so what? The assumption was that nothing could be worse than the Old Way. At a time when being "honest," being "free" rated as the supreme virtues, marriage was judged to be the worst of hypocrisies, the worst of traps.

But that was a long couple-or-three years ago. In the mid-seventies, suddenly, no problem seems either simple to state or easy to solve. People have sobered up on Brave New Marriage panaceas, as well as other subjects. Indeed they have gone from the wildest excesses of optimism to almost absurd depths of pessimism.

★ ★ ★

What satirist would have dared to predict a few years ago that the most emancipated young women, ex-vanguardists of the sexual revolution, would end up as they have — conducting workshops on celibacy? What mad, mad parodist could have imagined even a year ago that Nancy Weber, the protagonist of "wife-swapping," would reverse herself (as she has) — endorsing monogamy as the really far-out trip?

A shattering collective experience — rather like losing a war — seems to have demoralized the ideologues who so confidently believed they could do better than Mom and Pop.

Only those comic-strip characters, the suburban swingers, appear, as usual, not to have gotten the word. But in their advanced datedness — pioneers on yesterday's frontier — the Bobs and Carols and Teds and Alices only confirm the suspicion: Something has gone wrong.

★ ★ ★

This does not mean that the family is now in fashion, as once even the New York Times proclaimed: "The family is out of fashion."

In spite of Nancy Weber and other new converts, marriage and the "nuclear family" remain objects of doubt; and the "experiments in living" still go on, if one can still call them experiments. Only now they are no longer a political credo, an article of faith. They too are objects of doubt.

This new wariness — this sense that human relationships are more than a lot of spontaneity and a little goodwill — reveals itself most affectingly perhaps on the topic of divorce. How ludicrously innocent the title of that bestseller, Creative Divorce, sounds now!

★ ★ ★

What naivete seems to lie in the very term "no-fault" divorce! Yet at the height of Brave New Marriage euphoria, divorce was regarded as an affirmative act — a form of winning. One was loosening a shackle, opening a prison door, becoming (that sacred word again) free.

Divorced in America by Joseph Epstein is a brilliant work of autobiography in its own right. But what it finally does is to signal a new mood of upward reassessment on the subject of marriage and family. Speaking as a divorced man, Mr. Epstein equates divorce with failure, going hard on himself.

He may be closer to the banal truth when he writes that divorce is "often necessary and almost always guaranteed to be unpleasant."

★ ★ ★

Still, the real theme of the book is not divorce but marriage, scrutinized from the point of view of loss. Epstein considers the promises of freedom and variety and multiplicity and change. — The promises of the new, now rapidly aging alternatives.

Despite high risks of boredom and irritation, there is more to be said for continuity, he concludes — for the unique commitment of the family.

There are betrayals, but where there are not, "one does things for members of one's family," he writes, "not out of expectation that one will be repaid, not out of necessarily a sense of responsibility or even decency, but because they are one's family."

What "an immense advantage," he masterfully understates, this so-called family tie "can be in an otherwise unconcerned world!"

★ ★ ★

Meanwhile, the theme of marriage and family spreads out into other themes, other questions. How much should one be prepared to sacrifice for self-fulfillment? Is it possible that self-fulfillment, as usually defined, has its own limits?

Does crassest self-interest dictate a degree of selflessness — that one should do more than one's thing?

The problem seems to have switched from one of too few options to one of too many options. With an increasing sense of desperation, people appear in record numbers to be marrying, divorcing, living together in one way or another — wanting more, getting less.

All the freedom threatens to turn into a curse rather than a gift — what (as Epstein notes) Kierkegaard called "the despair of possibility."

"At last," Kierkegaard wrote, " it is as if everythingb were possible — but this is precisely when the abyss has swallowed up the self."

Has anybody written a better description of the terrible contradictions of self-fulfillment?

Sydney Harris

An enterprise grandly calling itself the "International Symposium on the Future" has sent me a questionnaire asking me to list what I think will be the "25 most significant changes" in the world by the year 2000. This would include inventions and discoveries as well as new social and economic developments.

I threw it in the wastebasket, as the only totally honest response I could make. Predicting the future is an absurd and pretentious pose, for history is filled with so many imponderables and contingencies that nobody can say even speculatively what is going to turn up tomorrow, much less in 2000 AD.

★ ★ ★

When Franklin Roosevelt took office in 1933 he commissioned a body of the most eminent social scientists and scholars to draw up a similar list of what they thought would be the most important changes in the next quarter-century.

The submitted list was ludicrous, leaving out such basic things as electronics, antibiotics, rocketry, space flight and about a half-dozen other decisive discoveries and developments in that period.

In the 1920s, for instance, who could have predicted that the clownish rabble-rowser in a Munich beer hall would control almost all of Europe within a decade? Or, a decade later, who could have predicted that the "1,000-year Reich" would collapse faster than Napoleon's empire?

By the year 2000, our energy shortage may be permanently solved by some source we are wholly unaware of now; or it may be bad enough to make Malthus look like a grinning optimist. The same is true of our population problem, our food supply, and our use of atomic resources.

Fascism may be rampant throughout the world by them, or some hybrid form of state socialism. Big cities may be utterly abandoned, or revamped in ways we would not recognize.

Physical and mental ailments may be treated in totally new ways; crime may be pandemic or under control; marriage as we have known it may have disappeared; churches may fall, and some new religious synthesis may take over, as Christianity did from Roman polytheism.

★ ★ ★

The only prediction one can confidently make is that anything we might predict today will be confounded by the reality of 2000. The most we can expect is the unexpected, since today's exponential rate of change makes it almost certain that in the remaining 25 years of this century, most of the familiar guidelines will be obliterated.

Gazing into a crystal ball is the most futile of pursuits, when the ball itself is no longer crystal, nor round, nor even in the same room with us. The day before the dam broke at Watergate, who would have dared to predict the historically shattering events of the past year?

James Bacon's Hollywood

BINGHAMTON, N.Y. — Still in Binghamton, which is Las Vegas East.

It's really quite a swinging town. Last night we all went down and watched a department store truck unload.

Marty Allen and **Michael (the Winchester Man) Haynes** both visited a place called The Farm, a centre for drug rehabilitation. It gave the young kids there a big lift.

★ ★ ★

The businessmen of Binghamton sponsor the Miss World-U.S.A. beauty pageant so we spent the night — no kidding — in **Bruce Drazen's** dress shop with all the contestants.

It's really a unique dress shop because when the store closed at nine p.m., we all went down to the basement where a discotheque called Checkmate opens.

The Checkmate is why I call Binghamton Las Vegas East.

The contestants had a 10 p.m. curfew so they couldn't make it, but some of the local girls should have been in the contest.

★ ★ ★

It's funny sitting with Michael. About half the people who came by our table said: "I know you. You're the Marlboro man."

Mike took it all in good humor.

I have travelled throughout small-town America with Marty and you can't imagine how popular he is. He has a philosophy about fans. "It only takes a minute more to be nice."

It's too bad more stars don't have this attitude. All the really great superstars I have known over the years worked this way — **Gable, Duke Wayne, Joan Crawford** and **Ben Turpin.**

The Miss World-U.S.A. pageant is held in Binghamton as a benefit for the American Cancer Society. **Al Patrocelli,** executive director of the pageant, was a terminal cancer case in 1969 — given only six months to live. So it is a labor of love with Al.

Continues Saturday
9:30 a.m. – 5:30 p.m.

Bay Day

UNFINISHED FURNITURE

Quality constructed of poplar. Full base, complete with metal hardware.

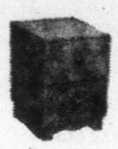

2-DRAWER NIGHT TABLE
14"x16"x20" Bay Day Price **12.48**

3-DRAWER CHEST
24"x16"x29" Bay Day Price **20.88**

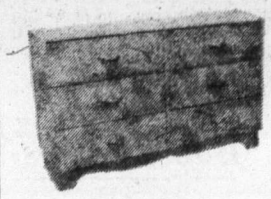

6-DRAWER CHEST
48"x16"x29" Bay Day Price **38.88**

9-DRAWER CHEST
61"x16"x29" Bay Day Price **44.88**

4-DRAWER CHEST
24"x16"x37" Bay Day Price **29.88**

5-DRAWER CHEST
32"x16"x45" Bay Day Price **33.88**

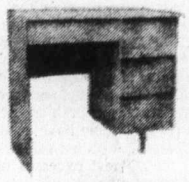

4-DRAWER STUDENT DESK
34"x16"x20" (not pedestal) Bay Day Price **31.88**

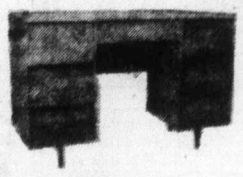

7-DRAWER DESK
48"x16"x30" (not pedestal) Bay Day Price **38.88**

Hardware, Downstairs

Saturday Garden Shop Specials

ALASKA FISH FERTILIZER — Easy to use, pure organic fertilizer for everything in the garden. Requires only one tablespoon per gallon of water. 128-oz. size **4.88**

3-15-6 LAWN FOOD — Ideal fall and early spring food for lawns, bulbs and shrubs. 40-lb. bag **4.88**

SPRING BULBS—Choice of tulips in red, pink or yellow, anemones, assorted daffodils, crocus and narcissus. Plant now for spring blooming. Package **1.28**

ROT-IT—Ideal composter for all your grass clippings, leaves and garden waste. 10-lb. bag **1.48**

PLAYFIELD GRASS SEED—Ideal for backyards and heavy traffic areas. 5-lb. bag **6.88**

PEAT MOSS
Special, bag **3.88**
Personal shopping only.
Sorry, no delivery.

ERIE FERTILIZER SPREADER—16" hopper with 25-lb. capacity. Can be used for fertilizing and seeding. Each **10.88**

MINI GREENHOUSE — 24"x12" plastic house complete with 12 plastic pots, 12 Fertel pots, Redi-earth and 2-4-10 fertilizer. Each **12.88**

CYCLONE BROADCAST SPREADER—Spreads up to 30 lbs. evenly without leaving heavy overlaps. Each **32.88**

BAYCREST ROTARY MOWER — Features 3½-h.p. 4-cycle Briggs & Stratton engine, 20" cut, recoil starter and 7-inch wheels. Each **74.88**
Garden Shop, 2nd Parkade Level

DRIVE 'N' SAVE MOTOR OIL — multi-grade 10w-30 oil from Imperial Oil. All season oil meets all new car warranty requirement.
Bay Day Price, quart **68¢**
24-quart case **15.98**
Hardware, Downstairs

MUSTANG FLOATER COATS—for both men and women. Lightweight coats are 100% waterproof and some in orange, green, gold, navy or royal. S.M.L.XL.
Bay Day, each **28.88**
Sporting Goods, Downstairs

Saturday 9:30 a.m. Specials

On sale up to one hour while quantities last. Personal shopping only, no phone or mail orders.

WOMEN'S BRIEFS — Limit 2 per customer. Each **28c**
Second Floor

POT O' GOLD KNITTING YARN—Worsted weight acrylic in assorted colours. Machine washable. 1-oz. Ball **28c**
Second Floor

MEN'S AND YOUTHS' POCKET WATCHES—36 only, chrome finish, shock resistant watches with sweep second hands. 1-year factory guarantee. Each **3.99**
Main Floor

BOYS' SHORT SLEEVE SPORT SHIRTS—Permanent press, woven fabric of 50% polyester/50% cotton. Plain shades. Sizes 8 to 16. Limit 2 per customer. Each **1.98**
Main Floor

ASSORTED PLASTIC MODELS — Includes airplanes, ships, cars, etc. Limit one per customer. Each **38c**
Toys, Third Floor

MASKING TAPE—¾"x180 ft. economy roll. Limit one roll per customer. Each **18c**
Main Floor

KLEENEX TOWELS — Two rolls per package. Limit one package per adult customer. Each **28c**
Main Floor

HORNSEA COFFEE MUGS—Fine English, blue patterned mugs. Limit 2 per customer. Each **48c**
Third Floor

DELUXE STAINLESS STEEL FRENCH STEAMER—Basket fits pots from 5½" to 9" diameter. Limit one per customer. Each **88c**
Third Floor

SCATTER MATS—Two tone colours, washable, non-skid latex back. Choice of two sizes. Limit 2 per customer.
24" x 36", each **7.88**
27" x 48", each **10.88**
Fourth Floor

TOSS CUSHIONS — Approximately 15" square. Kapok fill, assorted patterns and colours. Limit 3 per customer. Each **1.68**
Fourth Floor

VACUUM BAGS—Disposable bags fit Baycrest and Hoover upright cleaners. Limit 2 packages per customer. Pkg. **48c**
Fourth Floor

VEEDOL MULTI-GRADE MOTOR OIL—10W-30 all season oil. Limit one quart per erstomer. Quart **28c**
Hardware, Downstairs

FLOOR HOCKEY STICKS—Plastic sticks are 36" long with 9" blade. Limit one per customer. Each **88c**
Sporting Goods, Downstairs

KING ALFRED DAFFODILS — Plant now for spring blooming. 20 bulbs per pack. Limit one pack per customer. Pack **88c**
Garden Shop, 2nd Parkade Level

WOMEN'S SLEEVELESS SHIFTS — Zipper and button fronts. 100% cotton in assorted colours and patterns. Broken sizes S.M.L. Limit 1 per customer. Each **79c**
Baymart, Downstairs

MEN'S SCREEN PRINT T-SHIRTS — Crew neck, short sleeves. 100% cotton in white only. Various printed sayings. S.M.L. Limit 2 per customer. Each **9c**
Baymart, Downstairs

GIRLS' 100% POLYESTER PANTS — Fashion cut, pull-on style in assorted yellows, greens and blues. Broken sizes S.M.L. Limit two per customer. Each **99c**
Baymart, Downstairs

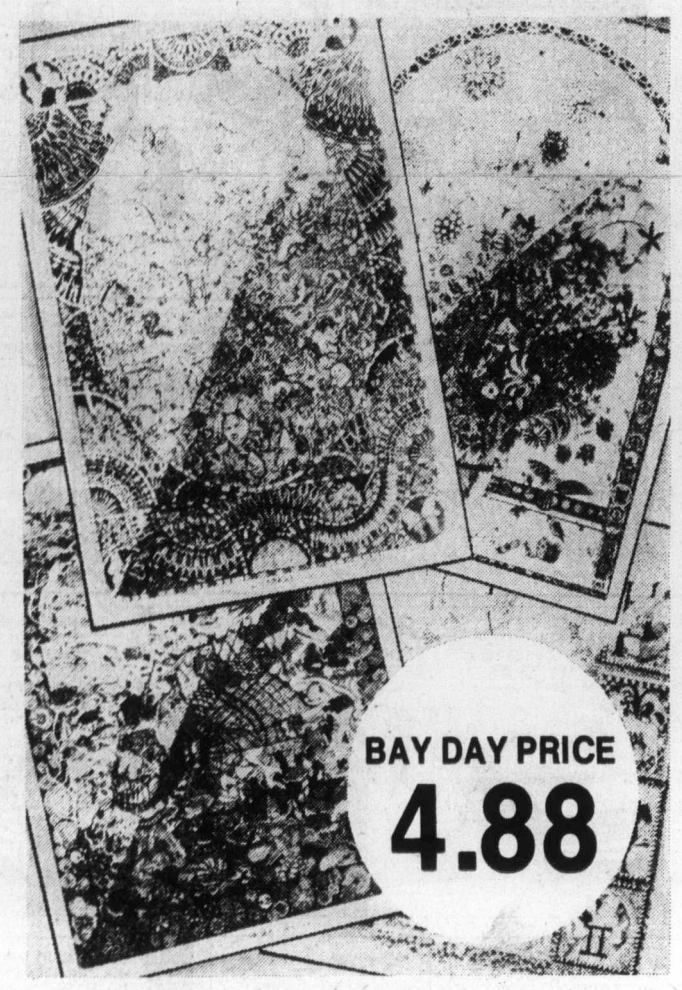

Doodle Art poster kit

The original do-it-yourself poster kit! Comes complete with jumbo black and white poster, 12 fine tipped, coloured markers, and suggestion sheet. Choose Birds, The Sea, Jungle, Concert, Progress, Dolls, Heraldry, or Butterflies.

Books, Downtown, (Fifth floor) Lougheed, Richmond, Surrey, Champlain, Victoria

Pertini stretch denim jeans

Here's a Bay Day buy for women on the go. These machine washable jeans have a stretchy, comfortable fit, and smart white stitching. A great bargain for the season ahead! Sizes 8 to 16, navy only.

Fashion Two/Budget Sportswear Downtown (Second floor) Lougheed, Richmond, Surrey, Champlain, Victoria

Kayser Substandard Suport Pantyhose

Shop in person for a fantastic buy on Kayser selected irregular pantyhose. In an assortment of sizes and colors. Very minor flaws will not affect the life of the hose. But hurry in as quantities are limited. Bay Day Price **2.48**
Hosiery, Main Floor

Autumn Tone Sweater

A stylish V-neck cardigan that can give your wardrobe a good look for fall. Styled in easy care 100% acrylic with two roomy front patch pockets. Brown, green, black or burgundy. S.M.L. Bay Day Price **9.98**
Fashion Accessories, Main Floor

DAILY STORE HOURS: 9:30 A.M. TO 5:30 P.M. THURSDAY and FRIDAY TO 9:30 P.M.
PHONE 385-1311. FREE CUSTOMER PARKING.

Hudson's Bay Company

A

We

The Gypsy Drop-Out

Johnny Wa
studies incognito
likes the three B

Frank Shus
takes Johnny ou
by Count Esterh
etta to end all o
Sunday at 8 on C

The Daily Colonist.

ABOUT TV

Week Commencing Saturday, Sept. 28

y Wayne, centre, is a prince. He's also a nice guy, who
ognito at Lowdelberg University in Schnitzelvania, where he
ree Bs — beer, blondes and books.

Shuster, left, as Grand Chancellor of the Imperial Court,
ny out of school to become king of Schnitzelvania, assisted
Esterhazy (Tom Harvey) in The Gypsy Drop-Out, an oper-
l all operettas, on the Wayne and Shuster Comedy Special,
8 on Channels 2 and 6.

SATURDAY, SEPTEMBER 28

8 A.M.
2—French Program
4—Hong Kong Phooey
5—Emergency Plus
6—McGowan and Company
7—Speed Buggy
8—McGowan and Company
12—Speed Buggy
13—Cartoon

8:30 A.M.
2—French Program
4—Gilligan — Cartoon
5—Run Joe Run
6—Uncle Bobby
7—Scooby Doo
8—Uricle Bobby
12—Superman
13—Cartoon

9 A.M.
2—French Program
4—Devlin
5—Land of the Lost
6—Wrestling
7—Jeannie
8—Kiddies on Kamera
12—Jeannie
13—Contact

9:30 A.M.
2—French Program
4—Super Friends
5—Sigmund
6—Wrestling
7—Partridge Family-Cartoon
8—Fantastica
12—Partridge Family-Cartoon
13—Contact

10 A.M.
2—French Program
4—Super Friends
5—Pink Panther
6—Golden Years
7—Valley of Dinosaurs
8—Story Theatre
11—News (10:15)
12—Valley of Dinosaurs
13—Roller Games

10:30 A.M.
2—French Program
4—Football: Washington State at Illinois
5—Star Trek — Cartoon
6—Movie Review
7—Shazam
8—Hudson Brothers
11—Across the Fence
12—Shazam
13—Roller Games

11 A.M.
2—Grand Prix Tennis
4—Football continued
5—Baseball: Teams TBA
6—Grand Prix Tennis
7—Harlem Globetrotters
8—Rupert Bear
11—Idea Thing
12—Flintstones Comedy Hour
13—Mr. Chips

11:30 A.M.
2—Tennis continued
4—Football continued
5—Baseball continued
6—Tennis continued
7—Hudson Brothers
8—Pete's Place
11—Wally's Workshop
12—Flintstones continued
13—Voyage

12 NOON
2—Tennis continued
4—Football continued
5—Baseball continued
6—Tennis continued
7—U.S. of Archie
8—Movie Review
11—Bobby Goldsboro
12—U.S. of Archie
13—Voyage continued

12:30 P.M.
2—Tennis continued
4—Football continued
5—Baseball continued
6—Tennis continued
7—Fat Albert
8—Travel '74
11—Celebrity Bowling
12—Fat Albert
13—Land of the Giants

1 P.M.
2—Movie: The Secret of the Black Widow
4—Football continued
5—Baseball continued
6—Under Attack
7—Children's Film Festival
8—Know Your Sports
11—Big Blue Marble
12—Children's Film Festival
13—Land of the Giants

1:30 P.M.
2—Movie continued
4—Football continued
5—Baseball continued
6—Under Attack
7—Film Festival continued
8—Breeders Stakes Race
11—Rifleman
12—Film Festival continued
13—Movie: The Champion

2 P.M.
2—Movie continued
4—Movie: Sinbad the Sailor
5—Survival
6—Travel '74
7—Dialogue
8—Canadian West
11—Movie: Capt. January
12—Hudson Brothers
13—Movie continued

2:30 P.M.
2—Movie continued
4—Movie continued
5—Movie: Desert Hell
6—Outdoor Sportsman
7—Green Acres
8—Roller Derby
11—Movie continued
12—Page 12
13—Movie continued

3 P.M.
2—World of Man
4—Movie continued
5—Movie continued
6—World of Man
7—Wagon Train
8—Roller Derby
11—Movie continued
12—Outlook
13—Movie continued

3:30 P.M.
2—Kiahanie
4—Movie continued
5—Movie continued
6—Kiahanie
7—Wagon Train
8—Under Attack
11—Movie continued
12—News Conference
13—Movie: Battle of Commandos

4 P.M.
2—CBC Sports
4—Lucky Jim
5—People Power
6—CBC Sports
7—Hee Haw
8—Under Attack
9—Sesame Street
11—Wrestling
12—Funorama
13—Movie continued

4:30 P.M.
2—Sports continued
4—NFL Game of Week
5—People Power
6—Sports continued
7—Hee Haw
8—Outdoor Sportsman
9—Sesame Street
11—Wrestling continued
12—Funorama
13—Movie continued

5 P.M.
2—Bugs Bunny
4—Wide World of Sports
5—Talk Back
6—Bugs Bunny
7—News
8—Wide World continued
9—Mister Rogers
11—UFO
12—Mannunter
13—Movie continued

5:30 P.M.
2—Bugs Bunny
4—Wide World continued
5—News
6—Bugs Bunny
7—News
8—Wide World continued
9—Electric Company
11—UFO continued
12—Mannunter continued
13—Other People, Places

ALL TIMES ARE LOCAL

CHANNELS RESERVE RIGHT TO MAKE LAST-MINUTE CHANGES

EVENING PROGRAMS

6 P.M.
2—CFL: Montreal-Winnipeg
4—Wide World continued
5—News
6—CFL: Montreal-Winnipeg
7—Movie: Fail Safe
8—Wrestling
9—Zoom
11—Star Trek
12—News
13—Wrestling

6:30 P.M.
2—Football continued
4—News
5—How Come?
6—Football continued
7—Movie continued
8—Wrestling
9—Villa Alegre
11—Star Trek continued
12—Page 12
13—Wrestling

7 P.M.
2—Football continued
4—Lawrence Welk
5—Truth or Consequences
6—Football continued
7—Movie continued
8—Emergency
9—Washington Week
11—Mission: Impossible
12—Channel 12 Special
13—Boxing

7:30 P.M.
2—Football continued
4—Lawrence Welk
5—Let's Make a Deal
6—Football continued
7—Movie continued
8—Emergency continued
9—Wall Street Week
11—Mission: Impossible continued
12—Hollywood Squares
13—Boxing

8 P.M.
2—Football colninued
4—New Land
5—Emergency
6—Football continued
7—All In The Family
8—Kung Fu
9—PBS Inflation Special
11—Jimmy Dean
12—All in the Family
13—Soul Train

8:30 P.M.
2—Update
4—New Land continued
5—Emergency continued
6—Good Times
7—New Candid Camera
8—Kung Fu continued
9—Special continued
11—Hank Thompson
12—World at War
13—Soul Train

9 P.M.
2—Double Up
4—Kung Fu
5—Movie: Theatre of Blood
6—Hawaii Five-O
7—Mary Tyler Moore
8—Movie: Faceoff
9—Special continued
11—Nashville Music
12—World at War continued.
13—Movie: Man of 1000 Faces

9:30 P.M.
2—Lonely Sky
4—Kung Fu continued
5—Movie continued
6—Five-O continued
7—Bob Newhart
8—Movie continued
9—Gershwin Tribute
11—Buck Owens
12—Bob Newhart
13—Movie continued

10 P.M.
2—Maude
4—Nakia
5—Movie continued
6—Sons and Daughters
7—Carol Burnett
8—Movie continued
9—Special continued
11—Porter Wagoner
12—Carol Burnett
13—Movie continued

10:30 P.M.
2—All Around the Circle
4—Nakia continued
5—Movie continued
6—Daughters continued
7—Carol Burnett continued
8—Movie continued
9—Special continued
11—Wilburn Brothers
12—Carol Burnett continued
13—Movie continued

11 P.M.
2—News
4—News
5—Movie: Anna Karenina (11:15)
6—Movie: Faceoff (11:15)
7—Movie: Bonnie and Clyde
8—News
11—Movie: Botany Bay
12—Dragnet
13—Movie: Castle of Evil

11:30 P.M.
2—Movie: Houdini (11:40)
4—Movie: Hunchback of Notre Dame (11:45)
5—Movie continued
6—Movie continued
7—Movie continued
8—Wonders of the Wild
11—Movie continued
12—Movie: Anna and the King of Siam
13—Movie continued

12 MIDNIGHT
2—Movie continued
4—Movie continued
5—Movie continued
6—Movie continued
7—Movie continued
8—Movie: Lady in the Car with Glasses and a Gun
11—Movie continued
12—Movie continued
13—Movie continued

12:30 A.M.
2—Movie continued
4—Movie continued
5—Movie continued
6—Movie: A Tree Grows in Brooklyn (1:15)
7—Rock Concert (1:00)
8—Movie: Counterfeit Killer (1:55)
12—Movie continued

ALL TIMES ARE LOCAL

CHANNELS RESERVE RIGHT TO MAKE LAST-MINUTE CHANGES

Movies

Champion (xxxx) on 13 at 1:30. A story about the prize-fighting game with Kirk Douglas as the man who slugs his way to the championship.

Sinbad The Sailor (xxx) on 4 at 2. Swashbuckling fun with Douglas Fairbanks Jr., Maureen O'Hara and Anthony Quinn.

Captain January (xx) on 11 at 2. Shirley Temple is an orphan who is adopted by a lighthouse keeper.

Desert Hell (x) on 5 at 2:30. Legionnaires on a desert trek face marauding Arabs on the burning sands. Cast: Brian Keith, Barbara Hale, Richard Denning and Johnny Desmond.

Battle of the Commandos, on 13 at 3:30. An Italian film about a Second World War mission to destroy a German installation.

Key to Ratings:
Excellent xxxx
Good xxx
Fair xx
Poor x

HENRY FONDA
. . . on 7 at 6 p.m.

Fail Safe (xxx) on 7 at 8. A gripping story of what might happen when a U.S. plane is ordered to bomb Moscow. Henry Fonda, Walter Matthau and Dan O'Herlihy are in the cast.

Theatre of Blood, on 5 at 9. A thriller in which a Shakespearian actor eliminates his critics by killing them by a multitude of methods, some imaginative. Vincent Price plays Edward Lionheart, the actor Diana Rigg plays his daughter.

DIANA RIGG
. . . on 5 at 9 p.m.

Face-Off, on 8 at 9. See separate story on opposite page for details.

Man of a Thousand Faces (xxx) on 13 at 9. James Cagney plays silent-screen great Lon Chaney and does a superb job. Dorothy Malone and Jane Greer help out.

KIRK DOUGLAS
. . . on 13 at 1:30 p.m.

Botany Bay (xx) on 11 at 11. A story about British convicts on a sea journey to Australia with the ship in the hands of a cruel captain. In the cast: Alan Ladd, James Mason and Patricia Medina.

Castle of Evil, on 13 at 11. The action takes place on an island and it involves an inheritance and death. Scott Brady, Virginia Mayo and Lisa Gaye are in the cast.

Anna Karenina (xxx) on 5 at 11:15. Vivien Leigh and Ralph Richardson play the key roles in this British film based on Tolstoy's classic story of the life and loves of a lady in old Russia.

Anna and the King of Siam (xxxx) on 12 at 11:30. Rex Harrison and Irene Dunne in a heart-warming story about a schoolteacher and a king.

Houdini (xxx), on 2 at 11:40. A film based on the life of the world's most famous magician. Tony Curtis plays the title role and Janet Leigh is his wife.

Hunchback of Notre Dame (xxx) on 4 at 11:45. Victor Hugo's classic story of how a hunchback saves a girl from a Paris mob.

The Lady in the Car with Glasses and a Gun, on 8 at midnight. A French-made suspense film with Samantha Eggar.

A Tree Grows in Brooklyn (xxx) on 6 at 1:15. A well-told tale about tenement life in a big city with Cliff Robertson, Diane Baker and Nancy Malone in this TV re-make.

The Counterfeit Killer (x) on 8 at 1:55. It's about an undercover agent looking for counterfeit cash with Jack Lord, Jack Weston and Shirley Knight.

Today's Highlights

Under Attack, on 6 at 1. The Libertarian Party of Canada's position that censorship laws and welfare programs should be abolished is defended by Terry Coughlin from an attack by students at Brock University.

Rifleman, on 11 at 1:30. A cowboy holds up the bank just as it is about to close for the day.

Hee Haw, on 7 at 4. Guests are Freddie Hart and Leona Williams.

How Come? on 5 at 6:30. In this children's program, mountain climbing and surfing are discussed by Al Wallace.

Lawrence Welk, on 4 at 7. The theme is Love.

Channel 12 Special, on 12 at 7. Washington's logging industry is examined in Timber: Log It or Leave It.

New Land, on 4 at 8. Bo has been seriously injured by a bear and tonight's episode is about a child's efforts to understand fate's cruel blows.

All In The Family, on 7 and 12 at 8. Edith goes job-hunting in an effort to ease the family finances which have been hurt by Archie being on strike.

Kung Fu, on 8 at 8. A young woman is frightened by visions of future events that so often seem to come true. Caine (David Carradine) tries to help her.

Good Times, on 6 at 8:30. Refusal of a department store to extend credit to James Evans puts a damper on J. J.'s 18th birthday party because it means he can't have his gift — a set of art supplies.

Mary Tyler Moore, on 7 at 9. Anchorman Ted is hurled through the studio doors by an angry Lou, who later suffers an attack of remorse.

George Gershwin Tribute, on 9 at 9:30. A salute to the great composer by the Mormon Youth Symphony and Chorus.

Maude, on 2 at 10. New housekeeper Hermione Baddeley quickly brings the household to the boiling point when she lavishes care and attention on Walter to the dismay and disgust of feminist Maude.

CAROL BURNETT
. . . on 7 and 12 at 10

Carol Burnett, on 7 and 12 at 10. Guests are the Pointer Sisters and James Coco and one of the funny scenes is a take-off on Kojack.

Worlds of Hockey, Music Clash in CTV Face-Off

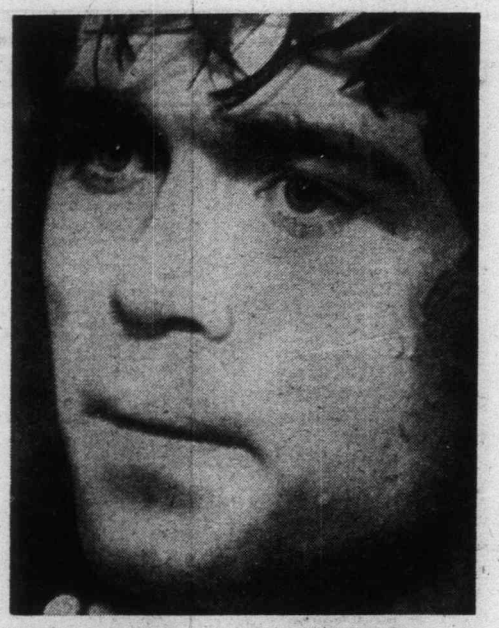

Billy Duke is a 21-year-old hockey superstar drafted into the big time with the hope he is the revitalization for a lagging team out of the playoffs two seasons running.

Sherri Lee Nelson is a pop-rock singer on her way to the top with an international reputation.

Six months before Billy moved to Toronto they met, and he wants to see her again. Each represents the other side to one another.

Billy is tough, competitive, living in the structured world of the athlete while Sherri is passive, liberal and looking for peace and a free society.

"Face Off," airing Saturday at 9 p.m. on Channel 8's "Academy Performance," is the story of these two young people searching for solutions — a story of the composite worlds of music, sports, drugs, love, violence and upheaval.

Duke is an immediate success and he paces his team to a winning streak. His success in pursuing Sherri Lee is a lot slower, but the persistence that makes him a great sportsman helps him win Sherri in a relationship in which their attraction for each other is a chain that binds together their conflicts over aims, purposes and even the very conduct of live.

The forces and influences of those around them help contribute to the inevitability of their personal tragedy. Barney, fiercely protective of Sherri, is certain that her relationship with Billy will destroy her. Coach Wares, fighting for his own survival, sees in Billy a salvation which is threatened by Billy's involvement with Sherri. Wares' wife Grace, team-owner Hunter, and advisor MacMillan represent additional pressures with which the ill-starred couple must contend.

Together they represent the worlds of hockey and music magnifying a basic human condition — a condition of conflict between philosophies, between ideals, and of conflict between people.

Trudy Young as Sherri Lee and Art Hindle as Billy Duke star in this Agincourt International Presentation produced by John F. Bassett. Also co-starring and appearing in "Face Off" are: Frank Moore, Austin Willis, Vivian Reis, Steve Pernie, Sean Sullivan, Weston Gavin, Kay Hawtrey, Derek Sanderson, George Armstrong and the Toronto Maple Leafs. John Vernon stars as Coach Fred Wares.

Saturday Cartoon Scene Changing

By GAY PAULEY

NEW YORK — It is a typical Saturday morning in a typical North American household. The television set is on, the cartoons are going, the children are glued figuratively to the home screen.

But the scene is changing. There is more and a better choice of children's fare, including more programs of the non-cartoon nature and fewer of the stream of commercials.

Evelyn Kaye thinks that a U.S.-organization called ACT is in part responsible for the improvement because of its pressures through parents and others interested in children's television fare.

"I feel very hopeful of what's happening," said Miss Kaye, one of four founders of ACT, which stands for Action for Children's Television.

"I think the most exciting thing is that programs are different. They aren't being churned out with the same characters, the same voices. Saturday morning used to be one big blanket."

She named specific additions by the three major networks, with action shows, a film festival, a folksy nostalgia show and documentaries for Saturday's children.

"And why," she asked, "Can't the networks rerun some of their best Saturday morning shows during the week at another peak viewing time for children, between five and six in the evening? Better than the reruns of some of the so-called adult shows.

She also commended the cut in the number of commercials now on children's shows. Any one hour of programming used to have as many as 16 minutes of commercials, she said. It's been cut to 12 currently, will go to 10 on January 1, and to nine and one-half minutes a year hence.

ACT grew out of the concern of a group of Newton, Mass., parents on what television was offering the young viewers. It resolved into the nucleus of four women who formally established the organization in January, 1968, a year "when the monster cartoons" dominated Saturday morning fare, she said.

Today, its scope is national with some 5,000 enrolled members and thousands who have supported various ACT campaigns. It currently is operating under a two-year grant of $300,000 from two foundations.

"One network show might cost that much to produce," said Miss Kaye, who serves as ACT's publications director. In private life, she is Mrs. Christopher Sarson, wife of a television producer and mother of a 10-year-old girl and nine-year-old boy.

She also is author of a new book "The Family Guide to Children's Television (Pantheon Books, New York) prepared with ACT and the American Academy of Pediatrics.

The time that children spend watching television adds up astoundingly. She said the estimates are that a child under five watches television an average of 22 to 25 hours a week. By the time a child graduates from high school, he will have spent an average of 15,000 hours watching television compared with 11,000 hours in school.

No wonder, she said, that there has to be a "consciousness raising" among parents and the broadcast industry.

"ACT never wanted to throw out television sets," she said in an interview. "We know television is a way of life and here to stay. It expands the audience for an incredible number of things we wouldn't see otherwise. Like the Olympics or the walks on the moon.

Breeder's Stakes Triple Crown Final

"The Breeders' Stakes," telecasting live Saturday, September 28 on Channel 8 is the third and final event of Canadian racing's Triple Crown. This one and a half mile event is being held on the Marshall Turf at Woodbine in Toronto.

This traditional Ontario Jockey Club event dates back to 1889 when Helen Leigh earned $325 for a first place finish. In its 84th year winners now receive a purse of over $50,000 and the cherished gold cup.

CTV's coverage of this racing event is hosted by Fergie Olver and called by thoroughbred racing veteran, Daryl Wells.

Viewers will gain first hand insights into the colorful sights and people behind the racing scenes. Expert handicappers analyze the horses for speed, tendencies, track conditions and strategies to be expected from the jockeys.

Last year's winning jockey was Wayne Green on Come In Dad and the winner's share of that purse was $27,910. This year's entries are some of the fastest horses on the circuit.

Sports Highlights

SATURDAY

Wrestling 9 a.m. (6).

Roller Games 10 a.m. (13).

College Football 10:45 a.m. (4). Washington State vs. Illinois.

Tennis 11 a.m. (2, 6). Grand Prix Championships.

Baseball 11:15 a.m. (5).

Breeders' Stakes 1:30 p.m. (8). The 84th running from Woodbine.

Roller Derby 2:30 p.m. (8).

Wrestling 4 p.m. (11).

NFL Game of the Week 4:30 p.m. (4).

Wide World of Sports 5 p.m.

Wide World of Sports 4 p.m. (4). Harlem Globetrotters, auto racing.

(8) World Amateur Boxing Championships.

CFL Football 6 p.m. (2, 6). Alouettes vs. Blue Bombers.

Wrestling 6 p.m. (8, 13).

Boxing 7 p.m. (13).

SUNDAY

This Week in the NFL 9 a.m. (5). Highlights of games played Sept. 22-23.

NFL Football 10 a.m. (5). Jets vs. Bills.

NFL Football 10 a.m. (7, 12) Rams vs. Patriots.

NFL Football 11 a.m. (2). Giants vs. Cowboys.

College Football '74 12 noon (4).

Roller Games 12:30 p.m. (13).

NFL Football 1 p.m. (5). Raiders vs. Steelers.

CBS Sports Spectacular 2:30 p.m. (12). Speedway motorcycle racing.

Cougar Football Highlights 4 p.m. (5). Washington State vs. Illinois.

Husky Football Highlights 5 p.m. (4). Texas A and M vs. Washington.

College Football 7:30 p.m. (13). Replay: UPS vs. Pacific Lutheran.

MONDAY

NFL Football 7 p.m. (4). Broncos vs. Redskins.

TUESDAY

World Series of Hockey 9:30 a.m. (2, 6). WHA Team Canada vs. Russia.

World Series of Hockey 10 p.m. (2, 6). Highlights of today's game in Russia.

WEDNESDAY

Baseball 5 p.m. (2, 6). Cardinals vs. Expos.

THURSDAY

World Series of Hockey 9:30 a.m. (8, 6). WHA Team Canada vs. Russia.

WFL Football 8:30 p.m. (11). New York Stars vs. Chicago Fire.

World Series of Hockey 9 p.m. (8, 6). Taped replay of today's game.

IF It's TIRES It's WESTERN OK TIRE
2968 Douglas, near Mayfair

OK BURNSIDE DOUGLAS ST. GORGE RD.
WESTERN OK TIRE STORE
2968 Douglas
John Ciceri, Opr.
HILLSIDE AVE.

WITH ZENITH
"The Quality Goes In Before The Name Goes On"
THIS IS WHERE IT'S AT . . .

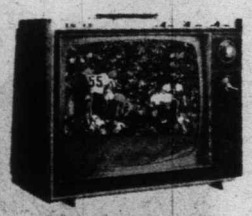

MAIS YOUR ZENITH TV AND STEREO HEADQUARTERS
REMOTE CONTROL COLOR PORTABLE
As Illustrated
ONLY $499
Come in and see the many models of Zenith Color TV's and Stereos at Mais.
Not Ready to Buy? RENT A COLOR TV TODAY Call 385-2435
Mais FURNITURE and APPLIANCES
1821 Cook Open Fri. 'til 9 385-2435
EASY TERMS ON THE SPOT FINANCING

SUNDAY, SEPTEMBER 29

8 A.M.
2—People Team
4—Action Inner City
5—Eucharist for Shut Ins
6—Rex Humbard
7—Day of Discovery
8—Rex Humbard
11—Jim Swaggart
12—Day of Discovery

8:30 A.M.
2—French Program
4—Agriculture U.S.A.
5—Gardening
6—Rex Humbard
7—Oral Roberts
8—Rex Humbard
11—Billy James Hargis
12—Rev. Max Solbrekken

9 A.M.
2—Meeting Place
4—Jabberwocky
5—Week in the NFL
6—Day of Discovery
7—It Is Written
8—Grassroots
11—Trans-World Missions
12—Anchor

9:30 A.M.
2—Meeting Place continued
4—Vision On
5—Week in the NFL
6—Grassroots
7—NFL Pre-Game Show
8—Homer James
11—Day of Miracles
12—NFL Pre-Game Show

10 A.M.
2—NFL Football
4—Vision On
5—NFL: Jets-Buffalo
6—Oral Roberts
7—NFL: LA-New England
8—Oral Roberts
11—Lifestyle '74
12—NFL: LA-New England

10:30 A.M.
2—Football continued
4—Lassie's Rescue Rangers
5—Football continued
6—World of Travel
5—Football continued
8—Album TV
11—Hour of Power
12—Football continued

11 A.M.
2—Football continued
4—Goober
5—Football continued
6—It Is Written
7—Football continued
8—It Is Written
11—Hour of Power
12—Football continued

11:30 A.M.
2—Football continued
4—Make A Wish
5—Football continued
6—Garner Ted Armstrong
7—Football continued
8—Garner Ted Armstrong
11—My Favorite Martian
12—Football continued

12 NOON
2—Football continued
4—College Football Highlights
5—Football continued
6—Sports Review
7—Football continued
8—Good News
11—Rifleman
12—Football continued
13—Clem Humbard

12:30 P.M.
2—Sports Week
4—Highlights continued
5—Football continued
6—I Believe in Miracles
7—Football continued
8—Journal International
11—Rex Humbard
12—Football continued
13—Roller Games

1 P.M.
2—Sunday Matinee
4—Directions
5—NFL: Oakland - Pittsburg
6—Country Way
7—Movie: The Cardinal
8—Country Way
11—Rex Humbard
12—Movie: To Paris with Love
13—Roller Games

1:30 P.M.
2—Matinee continued
4—Issues and Answers
5—Football continued
6—Homer Jones
7—Movie continued
8—Star Trek
11—I Believe in Miracles
12—Movie continued
13—Westerners

2 P.M.
2—Matinee continued
4—Impact
5—Football continued
6—Canadian West
7—Movie continued
8—Star Trek continued
11—Voice of Calvary
12—Movie continued
13—Voyage

2:30 P.M.
2—Matinee continued
4—Across the Sea
5—Football continued
6—Movie: Shirts-Skins
7—Movie continued
8—Movie: Shirts-Skins
11—Movie: Red Planet Mars
12—CBC Sports
13—Voyage

3 P.M.
2—Matinee continued
4—Civilisation
5—Football continued
6—Movie continued
7—Movie continued
8—Movie continued
11—Movie continued
12—CBS Sports
13—Land of the Giants

3:30 P.M.
2—Wild Kingdom
4—Civilisation continued
5—Football continued
6—Movie continued
7—Movie continued
8—Movie continued
11—Movie continued
12—My Favorite Martian
13—Land of the Giants

4 P.M.
2—Payday
4—Rookies
5—Wash. State Football
6—Island Country Garden
7—Movie continued
8—Horst Koehler
9—Sesame Street
11—Movie: Fighting Seabees
12—Funorama
13—Movie: War Devils

4:30 P.M.
2—Country Canada
4—Rookies continued
5—Highlights continued
6—Country Canada
7—Audubon Theatre
8—Question Period
9—Sesame Street
11—Movie continued
12—Funorama
13—Movie continued

5 P.M.
2—Music To See
4—Husky Football Highlights
5—Meet the Press
6—Music To See
7—Young People's Concert
8—Bobby Goldsboro
9—Mister Rogers
11—Movie continued
12—Young People's Concert
13—Movie continued

5:30 P.M.
2—Hymn Sing
4—Highlights continued
5—News
6—Student Forum
7—Concert continued
8—Fred Davis
9—Electric Company
11—Here Come the Brides
12—Concert continued
13—Movie continued

ALL TIMES ARE LOCAL

CHANNELS RESERVE RIGHT TO MAKE LAST-MINUTE CHANGES

EVENING PROGRAMS

6 P.M.
2—World of Disney
4—News
5—My Partner the Ghost
6—News
7—Special: U.S. Economy
8—News
9—Zoom
11—Here Come the Brides
12—Special: U.S. Economy
13—Movie: Island of Despair

6:30 P.M.
2—World of Disney
4—Viewpoint
5—Partner continued
6—News Review
7—Special continued
8—Community Access
9—Villa Alegre
11—Mission: Impossible
12—Special continued
13—Movie continued

7 P.M.
2—Beachcombers
4—National Geographic
5—Wild Kingdom
6—Beachcombers
7—World at War
8—Born Free
9—Festival Films
11—Mission: Impossible continued
12—Rhoda
13—Movie continued

7:30 P.M.
2—Irish Rovers
4—National Geographic continued
5—World of Disney
6—Irish Rovers
7—Apple's Way
8—Born Free continued
9—Journey to Japan
11—Lifestyle '74
12—Apple's Way
13—Puget Sound Football

8 P.M.
2—Wayne and Shuster
4—Sonny Comedy Revue
5—World of Disney
6—Wayne and Shuster
7—Apple's Way continued
8—Kojak
9—Evening at Pops
11—Probe
12—Apple's Way continued
13—Football continued

8:30 P.M.
2—Wayne and Shuster
4—Sonny continued
5—McMillan
6—Wayne and Shuster
7—Kojak
8—Kojak continued
9—Evening at Pops
11—Probe continued
12—Good Times
13—Football continued

9 P.M.
2—The Collaborators
4—Movie: Valachi Papers
5—McMillan continued
6—The Collaborators
7—Kojak continued
8—Medical Center
9—Masterpiece Theatre
11—Day of Discovery
12—Movie: El Dorado
13—Football continued

9:30 P.M.
2—The Collaborators
4—Movie continued
5—McMillan continued
6—The Collaborators
7—Mannix
8—Medical Center
9—Masterpiece Theatre
11—Access
12—Movie continued
13—King's Corner

10 P.M.
2—Elements of Survival — Special
4—Movie continued
5—McMillan continued
6—Elements of Survival — Special
7—Mannix continued
8—Human Journey
9—Firing Line
11—Kroeze Brothers
12—Movie continued
13—Westbrook Hospital

10:30 P.M.
2—Special continued
4—Movie continued
5—Special: Medical Bills
6—Special continued
7—Protectors
8—Human Journey
9—Firing Line
11—Garner Ted Armstrong
12—Movie continued
13—Old-time Gospel Hour

11 P.M.
2—News
4—Movie continued
5—News
6—News: Capital Comment
7—News
8—News
12—Movie continued, News
13—Old-time Gospel Hour

11:30 P.M.
2—Movie: Crime Without Passion (11:40)
4—News
5—Wayne Newton Special
6—Movie: Lady In the Car with Glasses (11:45)
7—Face the Nation
8—Capitol Comment
12—Movie: Trouble with Girls

12 MIDNIGHT
2—Movie continued
4—Movie: Mr. Lucky
5—Newton continued
6—Movie continued
7—Movie: Then Came Bronson
8—Movie: A Tree Grows in Brooklyn
12—Movie continued

12:30 A.M.
2—Movie continued
4—Movie continued
5—Newton continued
6—Movie: Counterfeit Killer (1:40)
7—Movie continued
8—Movie continued.
12—Movie continued

ALL TIMES ARE LOCAL

CHANNELS RESERVE RIGHT TO MAKE LAST-MINUTE CHANGES

Today's Highlights

Action Inner City, on 4 at 8. A discussion about problems faced by black disc jockeys.

Wild Kingdom, on 2 at 9:30. Dangerous species of animals have to be transferred because of relocation projects in South Africa and Rhodesia.

Meeting Place, on 2 at 10. A rock mass is performed by a group of teen-aed singers and dancers at Christ Church Cathedral in Vancouver.

Payday, on 2 at 4. Labor's role in the Alberta oil industry is examined in this second series of programs about labor in Canada. The host is Bob Oxley.

Music to See, on 2 and 6 at 5. A recital of chamber music by the Czech String Quartet of Hamilton.

Meet The Press, on 5 at 5. Alan Greenspan, Chairman of U.S. President Ford's Council of Economic Advisers, is interviewed.

Gershwin Special on 7 and 12 at 5. The Gershwin sound is analyzed in an effort to discover "What Makes a Gershwin Tune a Gershwin Tune?"

World of Disney, on 2 at 6. The adventures of an Indian boy and his adopted panther kitten in Shokee, the Everglades Panther.

CBC News Special, on 7 and 12 at 6. A close look at U.S. President Ford's summit conference on his country's economic ills, scheduled for the weekend.

Beachcombers, on 2 and 6 at 7. A rew ship in port brings new problems when Jesse considers signing on the crew.

Rhoda, on 12 at 7. Rhoda gets a jolt when her boyfriend suggests they should date other people.

Irish Rovers, on 2 and 6 at 7:30. The Rovers are on tour in Ireland and composer Sean McCarthy joins them in today's program.

Apple's Way, on 7 and 12 at 7:30. Without consulting anyone, George Apple invests the entire family savings in a business he knows nothing about, creating unhappiness around the house.

Wayne and Shuster Special, on 2 and 6 at 8. A satirical look at operettas.

Evening at Pops, on 9 at 8. Ella Fitzgerald mixes swing and ballads as she performs along with the Boston Pops Orchestra.

Mannix, 7 at 9:30. Private detective Joe Mannix searches for the captive and captors in a kidnapping which he isn't sure has even taken place.

Elements of Survival, on 2 and 6 at 10. Millionaire financier-philandhropist-writer John D. Rockefeller III is among the international roster of specialists to be interviewed on this finale in the three-part series about the population explosion, world food resources and the survival of civilization.

Where Does it Hurt? on 5 at 10:30. A look at the soaring costs of medical care in the United States.

Movies

The Cardinal (xxx), on 7 at 1. An American receiving his cardinal's robes in Rome on the eve of the Second World War recalls his experience in the priesthood, beginning in the period before the First World War and encompassing his first parish, a year's leave of absence during which he taught in Vienna and his aid to a Negro priest attacked by the Ku Klux Klan. In the cast Tom Tryon and John Huston.

To Paris With Love, on 12 at 1. An English film in which Alec Guinness decides to take his too-sheltered son, played by Vernon Gray, to Paris.

Shirts-Skins, on 6 and 8 at 2.30. A mixture of comedy and drama, much of it played on a basketball court. In the cast: Bill Bixby, Doug McClure, Leonard Frey and Rene Auberonois.

Key to Ratings:
Excellent xxxx
Good xxx
Fair xx
Poor x

LARAINE DAY
. . . on 4 at midnight

CLAUDE RAINS
. . . on 2 at 11:40 p.m.

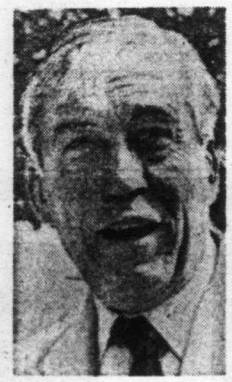

JOHN HUSTON
. . . on 7 at 1 p.m.

SHEREE NORTH
. . . on 12 at 11:30 p.m.

Red Planet Mars (xx), on 11 at 2.30. The safety of the entire world is threatened in this fanciful science-fiction yarn about attempts to communicate with Mars. Peter Graves, Andrea King, Orley Lindgren and Bayard Veiller are in the cast.

Island of Despair, on 13 at 6. A Spanish movie set in a women's prison. Mercedes McCambridge plays the prison superintendent.

El Dorado (xxx) on 12 at 9. Gun-fighter John Wayne helps a whisky-sodden sheriff (Robert Mitchum) redeem himself and get rid of the bad guys. There's a murderous cattle baron around too.

The Trouble With Girls, on 12 at 11.30. Travelling tent shows of 50 years ago are much in evidence in this Elvis Presley movie which also includes in its cast Marlyn Mason, Sheree North and Nicole Jaffe.

Crime Without Passion (xxx) on 2 at 11.40. This is a yarn about a lawyer who gets involved in crime and tries to clear himself by criminal methods. Claude Rains comes through strongly as the lawyer and Margo is good as the girl he thinks he's murdered.

Mr. Lucky (xxx) on 4 at midnight. A professional gambler seeks to raise a bankroll by operating a war drive bazaar. Cary Grant is the gambler and Laraine Day plays a society girl.

Then Came Bronson (xx) on 7 at midnight. A young man sheds his past and his roots to find a new future. The suicide of a close friend and a feeling of rejection at his work drive Jim Bronson to sell his belongings and hit the road. Against the background of California's Big Sur, Bronson and a young socialite he picks up on the road try to find their way to where they belong. It stars Michael Parks, Bonnie Bedelia, Akim Tamiroff and Martin Sheen.

Tom Chapin Makes a Wish, Ducks Capt. Kangaroo Role

Chapin didn't know what but that's what singer-guitarist Tom Chapin was afraid he might become when he was asked to be the host of AB CNews' educational children's series, "Make a Wish," now in its fourth season and seen Sunday on Channel 4.

Chaplin didn't know what the program format was when he presented himself for an interview. He just knew that ABC was looking for a host and that they were interviewing folk singers.

"I was a little cautious when I first approached the people at ABC because all I knew about the program was that it was a children's program," Chapin said, "and I didn't want to be a Captain Kangaroo."

He was pleasantly surprised, however, when he discovered that "Make a Wish" was not only an intellectual challenge, but an entirely new approach to children's programming that combines word association with animation, graphics and film. He then knew that this new concept in children's programming was something he would like to be a part of, and when executive producer Lester Cooper called to tell Chapin he was to be the program host, all he could say was: "Well, I made a wish . . . and I guess they do come true."

Chapin, who has won widespread acclaim for his performance in the "Make a Wish" series, performs two original compositions on each program. All of the new songs on the program are written by his brother, Harry Chapin, who is an accomplished musician and pop music star in his own right. Tom Chapin sings the songs and accompanies himself on the acoustic guitar.

Tom Chapin has had a broad background in education, entertainment, documentary films and sports. He is a recording artist as lead singer for "The Chapins" — a group composed of Tom, his brother Steve, Phil Forbes and Doug Walker — and was assistant cameraman and assistant diver on the feature-length motion picture, "Blue Water, White Death." When the producer of the film discovered Chapin's singing ability, he brought Tom in front of the cameras and had him sing four songs in the film.

Chapin, one of ten children, says he's always felt "very much at home" working with young people. And he's been active in such work since he was 16 and spent the first of two summers working as a counsellor at a camp for underprivileged city children.

Chapin spent two more summers as a staff member of the Federal Head Start program in South Brunswick N.J., and taught subjects "ranging from marine biology to Afro-American history" at "Edu-Cage," a street academy in White Plains, N.Y.

A native New Yorker from a musical family (his father, Jim, is one of the country's foremost jazz drummers) he began singing as a choir boy at Grace Church in Brooklyn Heights.

In the mid-50s, he and his brothers, Harry and Steve, formed a folk-singing trio and played on college campuses and in such folk music meccas as The Bitter End and Gerty's Folk City in Greenwich Village.

In addition to youth work, teaching, filmmaking and music, Chapin is an impresive athlete. A small college All-American basketball player at Plattsburg State College in Plattsburg, N.Y., the 6-foot-5-inch Chapin was fifth in rebounding in the nation during his senior year.

After college, Chapin turned down a chance to try out for the then-St. Louis Hawks in order to concentrate his full attention on his singing career.

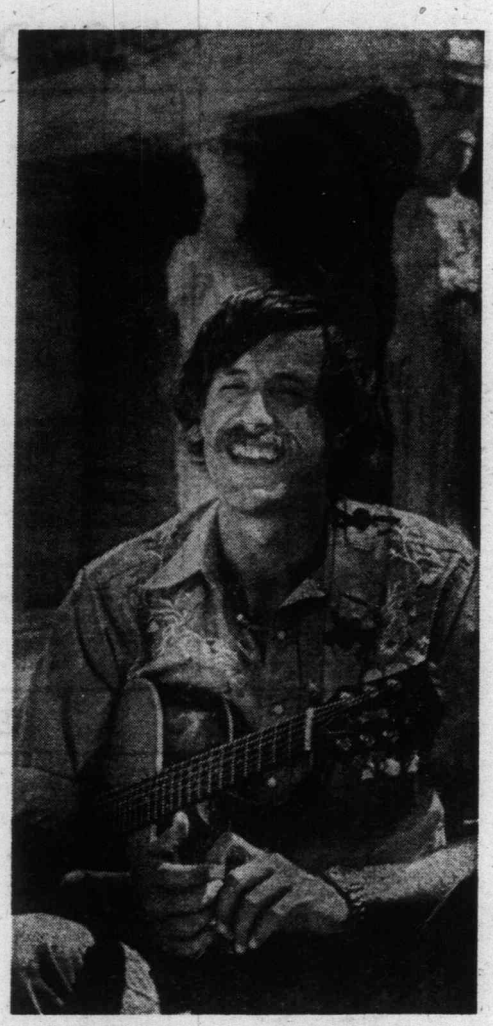

TOM CHAPIN . . . Sundays on Channel 4

HYMNS INSPIRE MAIL

What can one say about a television series whose devoted audience regularly numbers over 1.3-million Sunday afternoons at 5:30, that inspires over 7,000 letters yearly, and blissfully entered its 10th season on CBC-TV last Sunday.

Here's what a few Hymn Sing viewer-disciples from coast-to-coast have to say:

"I never miss Hymn Sing and thoroughly enjoy it!" (P.T., Georgeville, Que.); ". . . beautiful expressions of encouragement and exquisite choral arrangements." (K. G., Orangeville, Ont.); ". . . most enjoyable and inspiring . . " (Rev J M., Parrsboro, N.S.); "It never fails to give us pleasure, inspiration, and peace." (H. W., Dryden, Ont.); "We enjoy it so much . . ." (R. M., North Vancouver, B.C.); ". . . thank you all for making Hymn Sing possible . . ." (L. M., Lloydminster, Alta.).

Key behind-scenes and on-camera people who do make Hymn Sing possible include David Waters, who's been producing the CBC Winnipeg series since 1967, host Ken Smutylo, and conductor-arranger Eric Wild, whose arrangements of the musical selections are so popular they're available in published form (Waterloo Music Co. Ltd., Box 250, Waterloo, Ont.).

With the help of a fine chorus of devotional music singers, they present a non-denominational blend of beautiful old melodies and new material .As in past seasons, favorite and special selections will mark such occasions as Thanksgiving, Remembrance Day, Epiphany and, of course, Christmas and Easter.

And to H.S., of Wynyard, Sask., who writes "I truly enjoy your program and hope you stay on many, many years," Hymn Sing's studio congregation of performers and production staff reply: "Amen."

COLLABORATORS return Sunday at 9 p.m. Michael Kane, left, as Sgt. Brewer, shares a moment of danger with Joseph Shaw as Adams, victim of a bank robbery in CBC's police action series. The opening episode concerns a psychopathic criminal whose getaway vehicle is a truck loaded with explosives.

Irish Conflict Reviewed

"I'd love to say that the future looks brighter, but I think nobody, in sincerity at the present time, could say that either."

With these words, the Most Reverend Dr. Edward Daly, the Bishop of Derry, characterizes the status of the war in Northern Ireland on "Directions," Channel 4's religious-cultural program, Sunday, Sept. 29.

The 40-year-old Bishop Daly is the youngest Roman Catholic Bishop in Ireland and he has been in the forefront of efforts to prevent further bloodshed in that strife-torn country.

He will be interviewed on "Directions" by ABC News London Bureau Chief George Watson.

According to Bishop Daly the majority of the people in Northern Ireland desire a less violent manner of settling their differences.

"The last elections for the Assembly for the North of Ireland proved this," said Bishop Daly. "Sixty to 70 per cent of the community within the North of Ireland are totally opposed to the use of violence to achieve political ends . . ."

He said the violent minority has been able to impose its will on the majority because of its high degree of organization and the atmosphere of fear and distrust.

Bishop Daly said that so many issues are involved that it is nearly impossible to select one to be of overriding importance.

He also said there have been many solutions offered that have not worked. "I think the solution to the conflict, eventually the one that will solve it an dwill last, will come from within the North of Ireland itself," said the Bishop.

Sid Darion, Manager of Public Affair, TV News, is the executive producer of "Directions." The program is a presentation of ABC News Public Affairs.

YOUR HEADQUARTERS FOR Vilas

• NATURALLY WE HAVE IT IN STOCK •

• *Complete Selection on Display* • *Free Delivery Anywhere in B.C.*

Continental Home Supply Ltd.

716 JOHNSON STREET Phone 386-2458

MONDAY, SEPTEMBER 30

8 A.M.
4—Jeff's Collie
5—Today
6—Canada A.M.
7—J. P. Patches
8—Canada A.M.
11—Porky Pig
12—Frisky Frolics
13—Cartoons

8:30 A.M.
4—News
5—Today
6—Island Good Morning
7—Captain Kangaroo
8—Romper Room
11—New Zoo Revue
12—Frisky Frolics
13—Cisco Kid

9 A.M.
4—News
5—Seattle Today
6—Party Game
7—News
8—Kareen's Yoga
9—Masterpiece Theatre
11—Joker's Wild
12—Joker's Wild
13—Burke's Law

9:30 A.M.
4—Not for Women Only
5—Seattle Today
6—Pay Cards
7—News
8—Pay Cards
9—Masterpiece Theatre
11—Gambit
12—Gambit
13—Burke's Law

10 A.M.
2—Mon Ami; Friendly Giant
4—Merv Griffin
5—High Rollers
6—Mon Ami; Friendly Giant
7—Now You See It
8—Consumer Prepare
9—Sounds; Families
11—Calendar
12—Now You See It
13—Detectives

10:30 A.M.
2—Mr. Dressup
4—Merv Griffin
5—Hollywood Squares
6—Mr. Dressup
7—Love of Life
8—Definition
9—Children of World
11—Calendar
12—Love of Life
13—Jack LaLanne

11 A.M.
2—Luncheon Date
4—Merv Griffin
5—Jackpot
6—Talk Back
7—Young and the Restless
8—Jean Cannem
9—About You; Animals
11—Get Smart
12—Young and the Restless
13—Honey West

11:30 A.M.
2—Opening of Parliament
4—Pyramid Game
5—Celebrity Sweepstakes
6—Opening of Parliament
7—Search for Tomorrow
8—Jean Cannem
9—Sesame Street
11—Mayberry R.F.D.
12—Search for Tomorrow
13—Galloping Gourmet

12 NOON
2—Parliament continued
4—Password
5—Jeopardy
6—Parliament continued
7—News
8—News; It's Your Move
9—Sesame Street
11—My Favorite Martian
12—Merv Griffin
13—Movie: Spoilers of the Forest

12:30 P.M.
2—Parliament continued
4—Split Second
5—Days of Our Lives
6—Parliament continued
7—As the World Turns
8—Movie: Legend of the Lost (12:45)
11—Eddie's Father
12—Merv Griffin
13—Movie continued

1 P.M.
2—Bob Switzer Show
4—All My Children
5—Doctors
6—Hogan's Heroes
7—Guiding Light
8—Movie continued
9—Maths; Sounds
11—Movie: The Couch
12—Merv Griffin
13—Movie continued

1:30 P.M.
2—Ed Allen
4—Let's Make a Deal
5—Another World
6—FBI
7—Edge of Night
8—Movie continued
9—Working: Covers
11—Movie continued
12—Match Game
13—Movie continued

2 P.M.
2—Valley Sketches
4—Newlywed Game
5—How to Survive a Marriage
6—FBI continued
7—Price Is Right
8—Movie continued
9—People; Science
11—Movie continued
12—Price Is Right
13—Outer Limits

2:30 P.M.
2—Sesame Street
4—One Life to Live
5—Somerset
6—Somerset
7—Match Game
8—Somerset
9—Reaching: Explorers
11—Movie continued; Cartoons
12—Mike Douglas
13—Outer Limits continued

3 P.M.
2—Sesame Street
4—General Hospital
5—Name That Tune
6—It's Your Move
7—Tattletales
8—Another World
9—Nova
11—Casper—Cartoon
12—Mike Douglas
13—Cisco Kid

3:30 P.M.
2—Luncheon Date
4—Girl in My Life
5—Movie: My Blood Runs Cold
6—Luncheon Date
7—Movie: Good Neighbor Sam (part 1)
8—What's the Good Word?
9—Nova continued
11—Speed Racer
12—Mike Douglas
13—Cartoons

4 P.M.
2—Family Court
4—Brady Bunch
5—Movie continued
6—Family Court
7—Movie continued
8—He Knows, She Knows
9—Sesame Street
11—Flintstones
12—Funorama
13—Cliffhangers

4:30 P.M.
2—Dr. Zonk and Zunkins
4—Bonanza
5—Movie continued
6—Dr. Zonk and Zunkins
7—Movie continued
8—Brady Bunch
9—Sesame Street
11—Munsters
12—Bewitched (4:50)
13—Cartoons

5 P.M.
2—Electric Company
4—Bonanza
5—Movie continued
6—Flying Nun
7—News
8—Ironside
9—Mister Rogers
11—Gilligan's Island
12—Invaders (5:20)
13—Batman

5:30 P.M.
2—Partridge Family
4—News
5—News
6—News
7—News
8—Ironside continued
9—Electric Company
11—Bewitched
12—Invaders
13—Virginian

ALL TIMES ARE LOCAL

CHANNELS RESERVE RIGHT TO MAKE LAST-MINUTE CHANGES

EVENING PROGRAMS

6 P.M.
2—Kiahanie
4—News
5—News
6—News
7—News
8—News
9—Zoom
11—That Girl
12—Invaders
13—Virginian continued

6:30 P.M.
2—Hourglass
4—News
5—News
6—News
7—Mike Douglas
8—News
9—Children in Crisis
11—FBI
12—News
13—Virginian continued

7 P.M.
2—Hourglass continued
4—NFL: Denver at Wash.
5—Truth or Consequences
6—Gunsmoke
7—Mike Douglas
8—Ian Tyson
9—Environment
10—People's Law School
11—FBI continued
12—Monroes
13—Journey to Adventure

7:30 P.M.
2—Reach for the Top
4—Football continued
5—Hollywood Squares
6—Gunsmoke continued
7—Police Surgeon
8—Rookies
9—Teacher Telecourse
10—Natural Gardening
11—Ironside
12—Monroes continued
13—Wanderlust

8 P.M.
2—Mary Tyler Moore
4—Football continued
5—Born Free
6—Mary Tyler Moore
7—Gunsmoke
8—Rookies continued
9—Movie: The Silence
10—Gardenting continued
11—Ironside continued
12—New Candid Camera
13—Movie: All That Heaven Allows

8:30 P.M.
2—This Is the Law
4—Football continued
5—Born Free continued
6—This Is the Law
7—Gunsmoke continued
8—Oompapa
9—Movie continued
10—Tennis Time
11—Beverly Hillbillies
12—Let's Make A Deal
13—Movie continued

9 P.M.
2—Cannon
4—Football continued
5—Movie: Support Your Local Sheriff
6—Cannon
7—Maude
8—On The Buses
9—Movie continued
10—TBA
11—Movie: Roman Holiday
12—Maude
13—Movie continued

9:30 P.M.
2—Cannon continued
4—Football continued
5—Movie continued
6—Cannon continued
7—Rhoda
8—Pig and Whistle
9—Expo '74 Report
10—Young Drivers
11—Movie continued
12—Friends and Lovers
13—Movie continued

10 P.M.
2—The Naked Mind
4—Medicine Men
5—Movie continued
6—The Naked Mind
7—Medical Center
8—Ironside
9—Expo '74 Report continued
11—Movie continued
12—N.Y.P.D.
13—Washington Debates

10:30 P.M.
2—People of Our Time
4—News
5—Movie continued
6—People of Our Time
7—Medical Center
8—Ironside continued
9—Lilias, Yoga and You
11—Movie continued
12—Dan August
13—Debates continued

11 P.M.
2—News
4—Movie: The Time Machine
5—News
6—News
7—News
8—News
11—Untouchables
12—Dan August continued
13—Name of the Game

11:30 P.M.
2—News
4—Movie Continued
5—Johnny Carson
6—News
7—Movie: The Trouble With Girls (11:45)
8—News
11—Untouchables
12—Movie: What's a Nice Girl Like You
13—Name Of The Game

12 MIDNIGHT
2—Movie: Huckleberry Finn
4—Movie continued
5—Johnny Carson
6—Movie: Impossible Years
7—Movie continued
8—Movie: Horse's Mouth
12—Movie continued
13—Name of the Game

12:30 A.M.
2—Movie continued
4—Movie continued
5—Tomorrow (1:00)
6—Movie: Last Hunt (2:00)
7—Movie continued
8—Movie: Big Knife (2:00)
12—Movie continued

ALL TIMES ARE LOCAL

CHANNELS RESERVE RIGHT TO MAKE LAST-MINUTE CHANGES

Today's Highlights

University of the Air, on 6 and 8 at 6. A study of the Doukhobors, one of the minority groups which settled in the Canadian West.

Not for Women Only, on 4 at 9:30. Psychic healing is discussed by Barbara Walters, Lawrence LeShan and William S. Reed.

Opening of Parliament, on 2 and 6 at 11:30. Chief Justice Bora Laskin reads the Speech from the Throne at the opening of the 30th Parliament in Ottawa. Lloyd Robertson heads the news team.

Mike Douglas, on 12 at 2:30. Jazz artist Maynard Ferguson, basketball players Bill Russell and Milt Kamen, and excercise authority Debbie Drake are on hand along with co-host Roger Moore.

Dr. Zonk and the Zunkins, on 2 and 6 at 4:30. Early forms of transportation are reviewed with fun aplenty in this children's show.

Ironside, on 8 at 5. Ironside fights it out with a citizens' group that is bent on vengeance following the death of a right-wing fanatic.

Ian Tyson, on 8 at 7. Country and western singer Faron Young is among Ian's guests.

Mary Tyler Moore, on 2 and 6 at 8. Lou and That Woman — Sheree Northguest stars as a brassy cocktail lounge singer whose romance with Lou Grant makes him feel 25 years younger until the boys in the newsroom begin to joke about her past.

Hollywood Television Theatre, on 9 at 8. The Standwells' repertory troupe offer puppet theatre for adults.

This Is The Law, on 2 and 6 at 8:30. Panelists Larry Solway, Bill Charlton, Susan Keller and Hart Pomerantz are called on to cope with some thorny legal questions.

Cannon, on 2 and 6 at 9. Cannon, feeling he has bungled when the woman he is guarding changes identities and gives him the slip at an airport, makes the case a crusade after she is found murdered and the $1,000,000 in securities she was carrying turns up missing.

Rhoda, on 7 at 9:30. Our gal has two things to worry about: meeting boyfriend Joe's parents and bringing Joe to her own folks' place.

Pig and Whistle, on 8 at 9:30. The regulars are joined by singers Anita Scott and Meredith Xutting.

Behind the Lines, on 9 at 9:30. An examination of the relationship between the government and the press. It's a repeat of a program first telecast last March.

Naked Mind, on 2 and 6 at 10. Dramatic excerpts from Dear Liar, Saint Joan and The Devil's Disciple are performed by actors from the Shaw Festival, held in Ontario.

People of Our Time, on 2 and 6 at 10:30. Author Mary McCarthy examines the causes of Watergate and how it is affecting and will affect U.S. society.

Movies

Spoilers of the Forest, on 13 at noon. Rod Cameron is a lumberman and Vera Ralston is a landowner's daughter with strong views about conservation.

Legend o fthe Lost (xx) on 8 at 12:45. It's an inexciting account of a search for a lost city in the Sahara. it's a chance to see Sophia Loren at an early stage of her acting career (1957) and also John Wayne and Rossano Brazzi.

The Couch (xx) on 11 at 1. A psychotic is released from prison, undergoes treatment but continues to commit crimes. Grant Williams and Shirley Knight have the lead roles.

Key to Ratings:
Excellent xxxx
Good xxx
Fair xx
Poor x

VINCENT PRICE
. . . on 12 at 11:30 p.m.

SOPHIA LOREN
. . . on 8 at 12:45 p.m.

JACK LEMMON
. . . on 7 at 3:30 p.m.

Good Neighbor Sam (xx) on 7 at 3:30. A two-part movie about an ad man who poses as another woman's husband. in the cast: Jack Lemmon Romy Schneider and Dorothy Provine.

Roman Holiday, (xxxx), on 11 at 9. A newspaperman meets and falls for a princess travelling incognito in Rome. It stars Gregory Peck, Audrey Hepburn and Eddy Albert.

The Time Machine (xx) on 4 at 11. An imaginative yarn based on the H. G. Wells story about an inventor who constructs a machine enabling him to travel into the future. In the cast: Rod Taylor, Yvette Mimeux and Alan Young.

What's a Nice Girl Like You ..... ? on 12 at 11:30. A TV movie in which a girl unaccountably becomes a target for kidnap. Brenda Vaccaro plays a fiery bombshell while others in the cast are Jack Warden, Roddy McDowall, Jo-Anne Worley, Vincent Price and Edmond O'Brien.

Huckleberry Finn, on 2 at midnight. The classic Mark Twain story about two boys and their adventures on the Mississippi River. Jackie Coogan and Euegene Pallette are the stars.

The Impossible Years (x) on 6 at midnight. A story about a psychiatrist who has problems with his family. David Niven is the psychiatrist and Christina Ferrare is his daughter.

The Horse's Mouth (xxxx) on 8 at midnight. The adventures of an eccentric artist and his companions, written and performed with great talent by Alec Guiness.

The Last Hunt (xxx) on 6 at 2. A drama about the last of the big buffalo hunters in the Dakotas before the turn of the century. Stewart Granger, Robert Taylor and Debra Paget make it hum.

The Big Knife (xxx) on 8 at 2. A Hollywood star tries to free herself from a grasping producer. it's based on the Clifford Odets drama and it shows a shabby side of the film capital.

FRESH TROUBLE comes to Maude's household when her new English housekeeper Mrs. Naugatuck (Hermione Baddeley) begins to pamper Walter. Monday at 9 p.m. on Channels 7 and 12.

Both Sides Of Expo '74

If you've ever though there might be more to Expo '74 than meets the eye, you're right. At least that's the finding of a public broadcasting news team that went to Expo to cover the only world's fair with an environmental theme.

"Expo: The Myth and the Reality" can be seen Monday, Sept. 30 at 9:30 p.m. on Channel 9. It is a production of KUID-TV, Moscow, Idaho.

Whether it's the environmentalists who are outraged because o fthe adverse effect five million visitors are having on Spokane's environment during the summer of 1974, or the ex-mayoral candidate who claims the city has bitten off more than it can chew, there are lots of people mad about Expo.

Critics say Spokane's river is dirtier now than it ever has been thanks to the sewage outflow from the millions flocking to Spokane, despite claims to the contrary by the city and Expo. Air pollution is at a greater level than ever before, they say, and things are only getting worse.

Spokaneites are getting socked for a bill of over $12 million for a park they were told they'd be getting free. Downtown traffic is horrendous and prices have risen almost across the board.

Claims and counter-claims riddle the political dialogue in the city of Spokane these days. Supporters say the fair has provided the city with a new base of economic solidity. The fair will attract new business, put the city on the map. They say the river is cleaner, the air quality improving all the time.

Who's right and who's wrong? KUID came across some interesting people with a lot on their minds. They tell the Expo story — from the point of view of the city, Expo, the businessmen who made it happen—as well as the environmentalists, businessmen and citizens who wish the fair had never happened.

Yoga Fun Way of Solving All Kinds of Problems

KAREEN ZEBROFF
. . . Channel 8's yoga teacher

Across the country, people of all ages are discovering the ancient form of body and mind conditioning called yoga. Now, public television viewers can take advantage of free yoga classes with the public television series which began last Monday. Channel 9 will televize Lilias Monday, Wednesday and Friday at 10:30 p.m. and Fridays at 3:30 p.m. except for October 4.

Yoga is a tonic for all kinds of physical discomforts — weight problems, fatigue, restlessness, back trouble, and tension. And it's fun to try. Stretching, yawning, tapping, massaging, bending, lifting, deep breathing, sensing — all are involved in this half-hour of slow and controlled body moves.

"You spend the day devoting your time and energy to other people. But now it's time to take some time for yourself, to relax, release the tension you've built up during the day, and to re-charge your inner battery. Be good to yourself. You're important," says Lilias Folan, during her television yoga program.

Class instructor Lilias Folan exemplifies the physical and mental well-being she advocates. Her vibrant good looks, lithe body and quiet warmth are transmitted to her "unseen" class on the other side of the screen. Thousands of personal "testimonial" letters have poured in since the program began four years ago in Cincinnati.

Those letters come from "students: of every type and age — senior citizens, college students, children in schools, prisoners, the blind, housewives, business people.

In the last four years, Lilias, Yoga and You has been broadcast in more than 85 television markets. Lilias has been a special guest on the "Today" show, "The Mike Douglas Show," Chicago's "Kennedy and Company," Boston's "Morning A.M.," "The Phil Donahue Show" and many others.

Target: Subliminal Advertising

OTTAWA (CP) — MP Lloyd Francis says he intends to introduce a private member's bill in the next Parliament which if passed would outlaw subliminal television advertising. Use of the technique was discovered in a television commercial aired last fall during the pre-Christmas season on CFCF-TV in Montreal, said the Liberal member for Ottawa West.

The advertisement displayed a toy and flashed "Get it" four times for a quarter of a second each time.

The phrase, which could be seen only when the film was slowed down, was aimed at the subconcious mind. Experts are not yet certain whether the technique is effective.

"This is a brainwashing technique and the ad in question was directed at children," said Francis. "I think this is morally indefensible."

"There is no government body looking into this situation and self-regulation by the broadcasting industry hasn't worked," he added.

FIRST AWARDS

The First Annual Comedy Awards of the Year, honoring performers and creative talents in the field of comedy, will be presented on the ABC Television Network, Wednesday, Jan. 29, 1975. Alan King will be one of several hosts on the 90-minute show.

Wynn Can't Play Straight Role

HOLLYWOOD — Keenan Wynn, who likes to start a rumble now and then, says he is bored by the notion that the best actors come from England.

"Americans established natural acting, and the naturalistic style of players like Laurence Olivier and Michael Caine is basically American," claims Wynn.

"My grandfather, Frank Keenan, was the first natural actor on the American stage. Robinson and Cagney were among the first natural actors on film. Naturalism crossed the ocean on film and influenced British picture makers, including Hitchcock. One of his early discoveries was Frank Vosper, a bravura actor until Hitchcock reined him in and calmed him down."

At the risk of having to eat his words, Wynn gives a highly florid performance in Walt Disney Productions' screen comedy, Herbie Rides Again. But, as he points out, that's the way the part was written. Wynn plays Alonzo Hawk, an eruptive business baron bent on destroying a little old lady and her loyal Volkswagen.

"I'm angry throughout the picture. I tried to avoid monotony by running the gamut. I yell. I became stentorian. I growl like a cornered wolf Then I become so frustrated I can't even talk. It's bravura," says Wynn, "but everything I do in that movie is logical to the role."

Wynn's father was a famous comedian named Ed Wynn, and their relationship was stormy. At no time did Keenan wish to follow in his dad's footsteps.

"I am a character actor and always have been," he says. "I cannot play a straight role. For a part like Hawk you don't want a comedian, you want an actor who can do comedy."

KEENAN WYNN

Wynn is one of Disney Studios' favorite heavies. He made things miserable for Dean Jones in Snowball Express and Glenn Ford in Smith! His career as a Disney troublemaker goes all the way back to The Absent-Minded Professor and Son of Flubber, in which he also played Alonzo Hawk.

Montague
BRIDGMAN
Ltd.
China Crystal Gifts
811 Government St 383-0821

TUESDAY, OCTOBER 1

8 A.M.
4—Jeff's Collie
5—Today
6—Canada A.M.
7—J. P. Patches
8—Canada A.M.
11—Porky Pig
12—Cartoons
13—Cartoons

8:30 A.M.
4—News
5—Today
6—Island Good Morning
7—Captain Kangaroo
8—Romper Room
11—New Zoo Revue
12—Cartoons
13—Cisco Kid

9 A.M.
4—News
5—Seattle Today
6—Party Game
7—News
8—Kareen's Yoga
9—Career Counsel; Art
11—Joker's Wild
12—Joker's Wild
13—Burke's Law

9:30 A.M.
2—Hockey from Russia
5—Seattle Today
6—Hockey from Russia
7—News
8—Pay Cards
9—Electric Company
11—Gambit
12—Gambit
13—Burke's Law

10 A.M.
2—Russia vs Canada
4—Merv Griffin
5—High Rollers
6—Canada vs Russia
7—Now You See It
8—Consumer Prepare
9—Music; Science
11—Calendar
12—Now You See It
13—Shortcuts to Sewing

10:30 A.M.
2—Hockey continued
4—Merv Griffin
5—Hollywood Squares
6—Hockey continued
7—Love of Life
8—Definition
9—Work; Caroline
11—Calendar
12—Love of Life
13—Jack LaLanne

11 A.M.
2—Hockey continued
4—Merv Griffin
5—Jackpot
6—Hockey continued
7—Young and the Restless
8—Jean Cannem
9—Music; Explorers
11—Get Smart
12—Young and the Restless
13—Honey West

11:30 A.M.
2—Hockey continued
4—Pyramid Game
5—Celebrity Sweepstakes
6—Hockey continued
7—Search for Tomorrow
8—Jean Cannem
9—Sesame Street
11—Mayberry R.F.D.
12—Search for Tomorrow
13—Galloping Gourmet

12 NOON
2—Luncheon Date
4—Password
5—Jeopardy
6—News; Ida Clarkson
7—News
8—News; It's Your Move
9—Sesame Street
11—My Favorite Martian
12—Merv Griffin
13—Movie: Shark River

12:30 P.M.
2—Luncheon Date
4—Split Second
5—Days of Our Lives
6—Ida Clarkson
7—As the World Turns
8—Movie: Along Came a Spider (12:45)
9—Children in Crisis
11—Eddie's Father
12—Merv Griffin
13—Movie continued

1 P.M.
2—Bob Switzer Show
4—All My Children
5—Doctors
6—Hogan's Heroes
7—Guiding Light
8—Movie continued
9—Working; Music
11—Movie: Fever in the Blood
12—Merv Griffin
13—Movie continued

1:30 P.M.
2—Ed Allen
4—Let's Make a Deal
5—Another World
6—FBI
7—Edge of Night
8—Movie continued
9—Reach Out; All About You
11—Movie continued
12—Match Game
13—Movie continued

2 P.M.
2—Coronation Street
4—Newlywed Game
5—How to Survive a Marriage
6—FBI continued
7—Price Is Right
8—Movie continued
9—Music; Images
11—Movie continued
12—Price Is Right
13—Lost in Space

2:30 P.M.
2—Mr. Dressup
4—One Life to Live
5—Somerset
6—Mr. Dressup
7—Match Game
8—Somerset
9—World Understanding; Art
11—Movie continued; Cartoons
12—Mike Douglas
13—Lost in Space continued

3 P.M.
2—Juliette
4—General Hospital
5—Name That Tune
6—It's Your Move
7—Tattletales
8—Another World
9—Day at Night
11—Casper—Cartoon
12—Mike Douglas
13—Cisco Kid

3:30 P.M.
2—Take 30
4—Girl In My Life
5—Movie: George Raft Story
6—Take 30
7—Movie: Good Neighbor Sam (part 2)
8—What's the Good Word
9—Teacher Telecourse
11—Speed Racer
12—Mike Douglas
13—Cartoons

4 P.M.
2—Family Court
4—Brady Bunch
5—Movie continued
6—Family Court
7—Movie continued
8—He Knows, She Knows
9—Sesame Street
11—Flintstones
12—Cartoons
13—Cliffhangers

4:30 P.M.
2—Mr. Wizard
4—Bonanza
5—Movie continued
6—Mr. Wizard
7—Movie continued
8—Brady Bunch
9—Sesame Street
11—Munsters
12—Bewitched (4:50)
13—Bullwinkle

5 P.M.
2—Youth Confrontation
4—Bonanza
5—Movie continued
6—Flying Nun
7—News
8—Ironside
9—Mister Rogers
11—Gilligan's Island
12—Outcasts (5:20)
13—Batman

5:30 P.M.
2—Partridge Family
4—News
5—News
6—News
7—News
8—Ironside continued
9—Electric Company
11—Bewitched
12—Outcasts continued
13—Virginian

ALL TIMES ARE LOCAL

CHANNELS RESERVE RIGHT TO MAKE LAST-MINUTE CHANGES

EVENING PROGRAMS

6 P.M.
2—Friends and Lovers
4—News
5—News
6—News
7—News
8—News
9—Zoom
11—That Girl
12—Outcasts continued
13—Virginian continued

6:30 P.M.
2—Hourglass
4—News
5—News
6—News
7—Mike Douglas
8—News
9—Computer Course
11—FBI
12—News
13—Virginian continued

7 P.M.
2—Hourglass continued
4—To Tell the Truth
5—Truth or Consequences
6—Hawaii 5-0
7—Mike Douglas
8—Headline Hunters
9—Election Alert
10—TBA
11—FBI continued
12—Movie: Ride that Tiger
13—Journey to Adventure

7:30 P.M.
2—Black Beauty
4—Exploration Northwest
5—Name That Tune
6—Five-O continued
7—$25,000 Pyramid
8—Comedy Pilots
9—Election Alert continued
10—TBA
11—Ironside
12—Movie continued
13—True Adventure

8 P.M.
2—Happy Days
4—Happy Days
5—Adam-12
6—Happy Days
7—Good Times
8—Pilots continued
9—America — Alistair Cooke
10—TBA
11—Ironside continued
12—Movie continued
13—Movie: The Glenn Miller Story

8:30 P.M.
2—Police Story
4—Movie: Stranger Within
5—Movie: Disappearance of Flight 412
6—Police Story
7—M-A-S-H
8—Pilots continued
9—Evening at Symphony
10—TBA
11—Beverly Hillbillies
12—Movie continued
13—Movie continued

9 P.M.
2—Police Story continued
4—Movie continued
5—Movie continued
6—Police Story continued
7—Hawaii Five-O
8—Marcus Welby
9—Symphony continued
10—Outlook
11—Movie: Distant Drums
12—Hawaii Five-O
13—Movie continued

9:30 P.M.
2—Front Page Challenge
4—Movie continued
5—Movie continued
6—Front Page Challenge
7—Five-O continued
8—Marcus Welby continued
9—Hopi Indian
10—Outlook
11—Movie continued
12—Five-O continued
13—Movie continued

10 P.M.
2—Hockey Highlights
4—Marcus Welby, M.D.
5—Police Story
6—Hockey Highlights
7—Barnaby Jones
8—Harry O
9—Acción Chicano
11—Movie continued
12—Evil Touch
13—Outdoors

10:30 P.M.
2—Hockey continued
4—Marcus Welby, M.D.
5—Police Story continued
6—Hockey continued
7—Barnaby Jones continued
8—Harry O continued
9—Burglar Proofing
11—Movie continued
12—Cannon
13—Country Carnival

11 P.M.
2—News
4—News
5—News
6—News
7—News
8—News
11—Untouchables
12—Cannon continued
13—Name of the Game

11:30 P.M.
2—News
4—Wide World Special
5—Johnny Carson
6—News
7—Movie: What's a Nice Girl Like You (11:45)
8—News
11—Untouchables
12—Movie: Savage
13—Name of the Game

12 MIDNIGHT
2—Movie: Dream Maker
4—Special continued
5—Johnny Carson
6—Movie: Maltese Bippy
7—Movie continued
8—Movie: Better a Widow
12—Movie continued
13—Name of the Game

12:30 A.M.
2—Movie continued
4—Special continued
5—Tomorrow (1:00)
6—Movie: Minotaur (2:00)
7—Movie continued
8—Movie: A Child Is Waiting (2:00)
12—Movie continued

ALL TIMES ARE LOCAL

CHANNELS RESERVE RIGHT TO MAKE LAST-MINUTE CHANGES

Today's Highlights

Russia-Canada Hockey, on 2 and 6 at 9:30. Game 5 of the eight-game series between Russia and Canada. A taped broadcast of highlights will be broadcast tonight.

Mike Douglas, on 12 at 2:30. Guests are Lawrence Welk, Jean Stapleton, Ron Carey, Roger Moore an dthe singing group Locomotive GT.

Juliette and Friends, on 2 at 3. A discussion about wives who desert their families in conducted by Sidney Katz and there's also a look at china figurines.

Hawai Five-O, on 6 at 7. First there's theft by a businessman and then there's murder. Guest actors are Ray Danton, Casey Kasem, Jacques Aubuchon, Herman Wedemeyer, Nephi Hanneman, Jospeh Geremia and Howard Gottschalk.

Three-In-One Special, on 8 at 7:30. A trilogy of comedies Dr. Dan in which Jackie Cooper stars as a school psychiatrist who has difficulty on the job with an eight-year-old jewel thief. Bobby Parker and Company, in which Ted Bessell stars as a man under psychiatric care because he is plagued with guilt feelings. And Ready and Willing, in which Joe Flynn stars as a take-off of Dragnet's Joe Friday.

Happy Days, on 2, 4 and 6 at 8. Richie decides he better see a psychiatrist after reading a book on abnormal psychology.

Good Times, on 7 at 8. Michael rebels when his parents instruct him to commute across town to a school in a white neighborhood.

Police Story, on 2 and 6 at 8:30. Tony Musante plays the role of a policeman whose father, an immigrant from Yugoslavia, seems to be holding back some information which could lead to the solution of a fellow immigrant's death.

Evening at Symphony, on 9 at 8:30. The first of a 12-part concert series featuring the Boston Symphony Orchestra. Seiji Ozawa is the conductor.

Marcus Welby MD, on 8 at 9. A successful, young politician questions his own manhood when Dr. Welby tells him that his wife can only become pregnant through artifcial insemination. Guest stars are Diane Baker and Ron Ely.

Front Page Challenge, on 2 and 6 at 9:30. Allan Fotheringham, columnist for the Vancouver Sun, joins regulars Betty Kennedy, Gordon Sinclair and Pierre Berton.

Canada-Russia Hockey, on 2 and 6 at 10. One hour of taped highlights from the fifth game of the series.

Harry O, on 8 at 10. Harry's efforts to stop a killer find him caught between a tormented murderer and a conscience-stricken priest who has heard the murderer's confession.

Movies

Shark River (xx) on 13 at noon. Two brothers head into the Florida Everglades to escape the law after one of them, a Civil War vet, killed a man. Steve Cochran has the lead role.

Along Came a Spider (xx) on 8 at 12:45. A young widow goes to incredible lengths to prove that Prof. Ed Nelson was responsible for her husband's death. In the cast: Suzanne Pleshette and Brooke Bundy.

A Fever in the Blood (xx) on 11 at 1. A judge, a district attorney and a senator all are eyeing the governor's chair, and a murder trial is used to further their ambitions. Efrem Zimbalist Jr., Angie Dickinson, Jack Kelly and Don Ameche are in the cast.

The George Raft Story (xx) on 5 at 3:30. Biography of the screen badman who started as a hoofer. Ray Danton plays the lead, getting help from Jayne Mansfield and Julie London.

The Stranger Within, on 4 at 8:30. See photo on opposite page.

The Disappearance of Flight 412, on 5 at 8:30. Glen Ford stars as an air force colonel who tries to discover whether the tragedy was caused by UFos or a freak accident.

Distant Drums (xxx) on 11 at 9. The story of a Seminole Indian uprising in Florida. Lots of action and Gary Cooper. Also: Marj Aldon, Richard Webb and Arthur Hunnicutt.

Savage, on 12 at 11:30. Martin Landau is a journalist who is investigating a compromising photo of a nominee for the supreme court. Also in the cast: Barbara Bain, Will Geer and Barry Sullivan.

The Dream Maker (x) on 2 at midnight. An English film in which a talent scout arranges a rock concert for orphans.

The Maltese Bippy, on 6 at midnight. A farce involving a hidden diamond, with Dan Rowan and Dick Martin.

Better a Widow (x) on 8 at midnight. An Italian film about a British engineer who plans to set up a Mediterranean refinery when a blonde beauty enters the plot. Peter McEnery and Verna Lisi have the lead roles.

The Minotaur, on 6 at 2. An Italian film with Rosanna Schiaffino playing twin sisters.

A Child Is Waiting (xx) on 8 at 2. The story of a music teacher and a psychologist on the staff of a school for retarded children. Some of the retarded youngsters are actually used in the cast and the lead roles are played by Burt Lancaster and Judy Garland.

JAYNE MANSFIELD
. . . on 5 at 3:30 p.m.

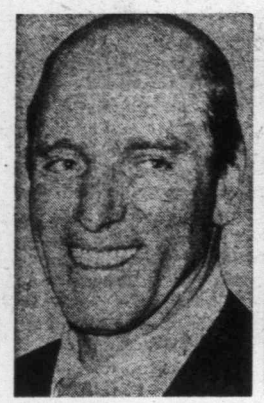

BURT LANCASTER
. . . on 8 at 2.

EFREM ZIMBALIST JR.
. . . on 11 at 1 p.m.

Key to Ratings:
Excellent xxxx
Good xxx
Fair xx
Poor x

Sierra Nature Show 'An Ecological Smog'

By VERNON SCOTT

HOLLYWOOD — Can a television show be considered a pollutant? An ecological smog? An eye irritant?

There are those who are convinced the new series, "Sierra," is upsetting nature's balance in Yosemite National Park where the entire show is filmed on location.

Conservationists cry out that stagehands, actors and the rest are fouling the pristine air of what many Americans believe is the most beautiful, awe-inspiring national wonder on the continent.

To the outraged conservationists producer Bob Cinader replies:

"Yosemite gets 2.5 million tourists a year. To say that 80 members of our television company are ruining all 1,100 square miles of the park is like saying we're congesting New York City."

The powerful, often politically motivated Sierra Club (the largest ecological body in the west, which also wields great clout) has remained neutral so far in the dispute between Yosemite lovers and Universal Television and Jack Webb, producers of the adventure series.

"A lot of the complaints come from Yosemite purists who think the tunnels leading into the park should never have been built," said Cinader from his office at Universal.

"They think visitors should ride horseback over the mountains like they did a hundred years ago. They resent the fact there are overnight accommodations in the park.

"Another bunch of people are afraid our show will popularize the park too much and make it overcrowded. I can't blame them for that.

"But we don't identify the park as Yosemite in the show. We call it Sierra Park and it could be any of four national parks in the "Sierras—Lassen, Kings Canyon, Sequoia or Yosemite."

A single shot of Half Dome, El Capitan, Glacier Point or Yosemite Falls, however, is a dead giveaway that this is indeed Yosemite.

Universal is scrupulous about leaving no trace of having filmed in areas of the park. Clean-up crews restore each location site exactly as they find it. One suspects they even straighten out bent pine needles.

"At all times we have with us an assistant director of the U.S. National Park Service who acts as technical adviser," Cinader said.

"He reads the scripts in advance, telling us what we can't or can do. We allow him to be as arbitrary as he wants. On the shooting sites he won't allow us to do anything wrong."

Ecologists complained about the television company painting a rock—actually a huge slab—to match a previously photographed boulder.

"We cleaned it up without even disturbing the lichens," Cinader said.

"Actually, we're on the side of the conservationists. Every script deals with keeping the parks in their original state. In each show we demonstrate the values of ecology and conservation."

If nothing else, Cinader can be assured of a small, hard-core audience of conservationists scrutinizing his show every week searching for broken branches, upturned leaves, crushed pine cones and such.

THE STRANGER WITHIN is a harrowing drama in which Barbara Eden suffers a mysterious pregnancy that can't be humanly explained. It's scheduled for ABC's Tuesday Movie of the Week, at 8:30 p.m. on Channel 4.

EVENING AT SYMPHONY

Ozawa conducts Berlioz; it's a sensational combination for the first program in the new Evening At Symphony series, premiering Tuesday, October 1 at 8:30 p.m. on Channel 9.

Seiji Ozawa, the flamboyant yet jeweler-precise music director of the Boston Symphony Orchestra, brings to bear a range of talents perfectly fitted to the headlong passions of Hector Berlioz, the great Romantic composer whose revolutionary skill at orchestrating music stood 19th-century Paris on its ear.

The two works chosen for this concert—"The Roman Carnival" Overture and the "Fantastic Symphony"—clearly demonstrate what all the excitement was about. They remain a constant challenge to virtuoso ensembles, but the Boston Symphony Orchestra under Ozawa races through them with electrifying ease.

Accion Chicano

Accion Chicano, the new series featuring Chicano performers, poets and artists, premiers Tuesday, October 1 at 10 p.m. on Channel 9 with a performance by the rock group El Chicano.

El Chicano, which records on Kapp Records, combines rock 'n roll, country, acid, Latin and Chicano traditional elements. Organized six years ago, the band has recorded three albums of songs that reflect a commitment to the members' Mexican-American roots.

Among selections performed on the program will be the band's originals, "El Grito," "Mas Zacate," and "Satisfy Me Woman", along with such earlier hits as "Brown-Eyed Girl" and the jazz classic "Senor Blues."

TV SERVICE GUIDE

"Color TV Specialists"
RCA
CUSTOMER SERVICE
• Enquire about Our Factory Service Contracts •
2661 DOUGLAS
382-8141

IT PAYS TO ADVERTISE in the TV SERVICE GUIDE

For Fast, Reliable Color TV Service
Call
CITY CENTRE TV
University Heights Centre
Open Daily 10 a.m.-10 p.m.
477-6971

VICTORIA TV SALES AND SERVICE
Bill Duchman Jr. announces a second Zenith location at Peacy's Hardware in the Esquimalt Plaza.
For low cost sales and service, call us today at
960 Lodge St. or
PHONE 382-5009

SIMPSONS Sears
TV Repairs
388-9111 For Free Pick Up & Delivery
Charge It on Your Simpsons-Sears All Purpose Account

EATON'S
Television and Appliance Repair
Dial 382-7141
Ask for Appliance Repairs

MAGNAVOX
Factory authorized
Service Color TV or Stereo
Other Makes Serviced too
THE TRADERS
715 Finlayson 388-6264

TELEVISION SERVICE CENTRE
1014 Cook Street at Fort
383-6083
Same Day Service in Our Shop or in Your Home
RENTALS AND SALES

20" PHILIPS MODULAR 4 COLOR TV

Priced right for cost conscious buyers.
ELECTRON TV SALES and Service
100 Burnside Rd.
(At Wascana)
383-5432

Kent's
Specializing in
• ELECTROHOME
• ZENITH • HITACHI
• SALES • SERVICE
• RENTALS
742 FORT ST. 383-7104

Electrohome
CONSUMER SERVICE
385-3384
2533 Government

WEDNESDAY, OCTOBER 2

8 A.M.
4—Jeff's Collie
5—Today
6—Canada A.M.
7—J.P. Patches
8—Canada A.M.
11—Porky Pig
12—Frisky Frolics
13—Cartoons

8:30 A.M.
4—News
5—Today
6—Island Good Morning
7—Captain Kangaroo
8—Romper Room
11—New Zoo Revue
12—Frisky Frolics
13—Cisco Kid

9 A.M.
4—News
5—Seattle Today
6—Party Game
7—News
8—Kareen's Yoga
9—America
11—Joker's Wild
12—Joker's Wild
13—Burke's Law

9:30 A.M.
4—Not for Women Only
5—Seattle Today
6—Pay Cards
7—News
8—Pay Cards
9—Electric Company
11—Gambit
12—Gambit
13—Burke's Law

10 A.M.
2—Mon Ami; Friendly Giant
4—Merv Griffin
5—High Rollers
6—Mon Ami; Friendly Giant
7—Now You See It
8—Consumer Prepare
9—Ripples; Covers
11—Calendar
12—Now You See It
13—Detectives

10:30 A.M.
2—Mr. Dressup
4—Merv. Griffin
5—Hollywood Squares
6—Mr. Dressup
7—Love of Life
8—Definition
9—Science; Music
11—Calendar
12—Love of Life
13—Jack LaLanne

11 A.M.
2—Sesame Street
4—Merv Griffin
5—Jackpot
6—Talk Back
7—Young and the Restless
8—Jean Cannem
9—Animals; Maths
11—Get Smart
12—Young and the Restless
13—Honey West

11:30 A.M.
2—Sesame Street
4—Pyramid Game
5—Celebrity Sweepstakes
6—Talk Back
7—Search for Tomorrow
8—Jean Cannem
9—Sesame Street
11—Mayberry R.F.D.
12—Search for Tomorrow
13—Galloping Gourmet

12 NOON
2—Luncheon Date
4—Password
5—Jeopardy
6—News; Ida Clarkson
7—News
8—News; It's Your Move
9—Sesame Street
11—My Favorite Martian
12—Merv Griffin
13—Movie: The Return of Jack Slade

12:30 P.M.
2—Luncheon Date
4—Split Second
5—Days of Our Lives
6—Ida Clarkson
7—As the World Turns
8—Movie: Coogan's Bluff (12:45)
9—Computer Course
11—Eddie's Father
12—Merv Griffin
13—Movie continued

1 P.M.
2—Bob Switzer Show
4—All My Children
5—Doctors
6—Hogan's Heroes
7—Guiding Light
8—Movie continued
9—Music; Ripples
11—Movie: Tender Scoundrel
12—Merv Griffin
13—Movie continued

1:30 P.M.
2—Ed Allen
4—Let's Make A Deal
5—Another World
6—FBI
7—Edge of Night
8—Movie continued
9—Music; Explorers
11—Movie continued
12—Match Game
13—Movie continued

2 P.M.
2—Coronation Street
4—Newlywed Game
5—How to Survive a Marriage
6—FBI continued
7—Price Is Right
8—Movie continued
9—Work; Caroline's Corner
11—Movie continued
12—Price Is Right
13—Time Tunnel

2:30 P.M.
2—Edge of Night
4—One Life to Live
5—Somerset
6—Edge of Night
7—Match Game
8—Somerset
9—Children of World
11—Cartoons (2:45)
12—Mike Douglas
13—Time Tunnel continued

3 P.M.
2—Juliette
4—General Hospital
5—Name That Tune
6—It's Your Move
7—Tattletales
8—Another World
9—Idea Thing
11—Casper — Cartoon
12—Mike Douglas
13—Cisco Kid

3:30 P.M.
2—Take 30
4—Girl in My Life
5—Movie: Brainstorm
6—Take 30
7—Movie: Torn Curtain (part 1)
8—What's the Good Word?
9—English, Fact and Fancy
11—Speed Racer
12—Mike Douglas
13—Cartoons

4 P.M.
2—Family Court
4—Brady Bunch
5—Movie continued
6—Family Court
7—Movie continued
8—He Knows, She Knows
9—Sesame Street
11—Flintstones
12—Funorama
13—Cliffhangers

4:30 P.M.
2—Dr. Zonk and Zunkina
4—Afterschool Special
5—Movie continued
6—Dr. Zonk and Zunkina
7—Movie continued
8—Brady Bunch
9—Sesame Street
11—Munsters
12—Bewitched (4:50)
13—Bullwinkle

5 P.M.
2—Baseball: St. Louis-Montreal
4—Special continued
5—Movie continued
6—Baseball: St. Louis-Montreal
7—News
8—Ironside
9—Mister Rogers
11—Gilligan's Island
12—Outsider (5:30)
13—Batman

5:30 P.M.
2—Baseball continued
4—News
5—News
6—Baseball continued
7—News
8—Ironside continued
9—Electric Company
11—Bewitched
12—Outsider
13—Virginian

ALL TIMES ARE LOCAL

CHANNELS RESERVE RIGHT TO MAKE LAST-MINUTE CHANGES

EVENING PROGRAMS

6 P.M.
2—Baseball continued
4—News
5—News
6—Baseball continued
7—News
8—News
9—Zoom
11—That Girl
12—Outsider continued
13—Virginian continued

6:30 P.M.
2—Baseball continued
4—News
5—News
6—Baseball continued
7—Mike Douglas
8—News
9—Children in Crisis
11—FBI
12—News
13—Virginian continued

7 P.M.
2—Baseball continued
4—To Tell the Truth
5—Truth or Consequences
6—Baseball continued
7—Mike Douglas
8—Community Access
9—Election Alert
10—Island Hobbyist
11—FBI Continued
12—Challenging Sea
13—Journey to Adventure

7:30 P.M.
2—Sports Report
4—Untamed World
5—Treasure Hunt
6—Sports Report
7—New Price Is Right
8—That's My Mama
9—Election Alert continued
10—Pele — Soccer Champ
11—Ironside
12—Hollywood Squares
13—Wanderlust

8 P.M.
2—Hourglass
4—That's My Mama
5—Little House on the Prairie
6—Sons and Daughters
7—Sons and Daughters
8—Movie: Oliver
9—You Owe It To Yourself
10—Britain on Parade
11—Ironside continued
12—Doctor in the House
13—Movie: The Bank Dick

8:30 P.M.
2—Hourglass continued
4—Movie: Death Sentence
5—Little House continued
6—Sons, Daughters continued
7—Sons, Daughters, continued
8—Movie continued Harry Frigg
9—Case of Vitamin E
10—It's Your Dime
11—Beverly Hillbillies
12—M.A.S.H.
13—Movie continued

9 P.M.
2—Bob Switzer Show
4—Movie continued
5—Lucas Tanner
6—Flying Nun
7—Cannon
8—Movie continued
9—Chicago Theatre
10—It's Your Dime
11—Movie: The Proud and the Profane
12—Owen Marshall
13—Movie continued

9:30 P.M.
2—Music Machine
4—Movie continued
5—Lucas Tanner continued
6—Brady Bunch
7—Cannon continued
8—Movie continued
9—Tim Weisberg Music
10—It's Your Dime
11—Movie continued
12—Owen Marshall continued
13—Movie continued

10 P.M.
2—Partridge Family
4—Get Christie Love!
5—Petrocelli
6—Griff
7—Manhunter
8—Movie continued
9—Festival Films
11—Movie continued
12—Movie: Why Would Anyone Want to Kill, etc.
13—Gerry Anderson

10:30 P.M.
2—Cuban Interlude
4—Christie Love continued
5—Petrocelli continued
6—Griff continued
7—Manhunter continued
8—Movie continued
9—Lilias, Yoga and You
11—Movie continued
12—Movie continued
13—Country Place

11 P.M.
2—News
4—News
5—News
6—News
7—News
8—News
11—Untouchables
12—Movie continued; News
13—Name of the Game

11:30 P.M.
2—News
4—Miss World-U.S.A.
5—Johnny Carson
6—News
7—Movie: Savage (11:45)
8—News
11—Untouchables
12—Movie: Never So Few
13—Name of the Game

12 MIDNIGHT
2—Movie: Tammy and the Doctor
4—Miss World continued
5—Johnny Carson
6—Movie: The Undefeated
7—Movie continued
8—Movie: Geronimo
12—Movie continued
13—Name of the Game

12:30 A.M.
2—Movie continued
4—Miss World continued
5—Tomorrow (1:00)
6—Movie: The Indian Fighter (2:30)
7—Movie continued
8—Movie: Hound of the Baskervilles (2:10)
12—Movie continued

ALL TIMES ARE LOCAL

CHANNELS RESERVE RIGHT TO MAKE LAST-MINUTE CHANGES

Today's Highlights

Today, on 5 at 7. Dr. Philip Strax, director of radiology at New York's La Guardia Hospital talks about early detection of breast cancer.

Not For Women Only, on 4 at 9:30. Third part of a series on psychic healing, this time with the director of a church healing clinic.

Luncheon Date, on 2 at noon. Rick Fielding, a county and western singer is Elwood Glover's guest.

Mike Douglas, on 12 at 2:30. Guests are Ray Milland, Roger Moore, Ron Galella and Stephanie Mills.

JULIETTE
On 2 at 3

Juliette and Friends, on 2 at 3. Co-host Larry Solway and Juliette do their own cooking. Julie prepars spare ribs and Larry cooks apple fritters.

ABC Afterschool Special, on 4 at 4:30. Sara's Summer of the Swans, a story about emotional maturity, is the opener for a new season. It's first class drama and among the cast are Heather Totten, Priscilla Morrill, Betty Ann Xaar, Reed Diamond, Christopher Knight, and Dorey Oatman.

Challenging Sea, on 12 at 7. A documentary about the life of fishermen at Hastings on England's southeastern coast.

Untamed World, on 4 at 7:30. An examination of the ways in which various insects protect themselves.

Keith Hampshire, on 6 at 7:30. The rock group Fludd joins Keith.

Lucas Tanner, on 5 at 9. A 13-year-old student is great on the studies but not so good at winning social acceptance.

Tim Weisberg, on 9 at 9:30. A concert by jazz-rock flutist Tim Weisberg and his group.

The Partridge Family, on 2 at 10. Keith and Danny trail Laurie on her date with a high school athlete who has quite a reputation. Guest star Michael Ontkean.

Movies

The Return of Jack Slade, on 13 at noon. John Ericson gets the evidence he needs by joining an outlaw gang.

Coogan's Bluff (xx) on 8 at 12:45. A detective story in which Clint Eastwood plays a western sheriff who goes to New York City to nab a hoodlum. Don Stroud is the hood and others in the cast are Lee J. Cobb and Susan Clark.

Tender Scoundrel, on 11 at 1. A French movie in which Jean-Paul Belmondo is a scoundrel with a sense of humor. Robert Morley is also there.

Brainstorm (xx) on 5 at 3:30. A suspense story about a couple of lovers who work out a plan to eliminate the lady's husband. Playing lead roles are Anne Francis and Jeffrey Hunter.

Death Sentence, on 4 at 8:30. A juror at a movie trial learns to her horror that the accused is innocent and that her own husband is the killer. Cloris Leachman plays the juror. Others in the cast are Laurence Luckinbill as her husband, and Nick Nolte, Hope Summers and William Schallert.

Never So Few (xx) on 12 at 11:30. A Second World War adventure set in Burma in which there's a heavy mixture of jungle fighting and romance. Frank Sinatra, Gina Lollobrigida, Peter Lawford and Steve McQueen carry the principal roles.

Tammy and the Doctor (xx) on 2 at midnight. A backwoods girl becomes a nurse's aide and finds romance with a young doctor. In the cast: Sandra Dee, Peter Fonda and Macdonald Carey.

The Undefeated, on 6 at midnight. A post Civil War adventure story involving John Wayne and Rock Hudson.

Geronimo, on 8 at midnight. Chuck Connors is Geronimo, an Indian warrior who battles the cavalry in an attempt to make some gains for his people.

The Hound of the Baskervilles (xxx) on 8 at 2:10. Sherlock Holmes is called in when a young man has inherited his uncle's estate suspects foul play. It's based on Conan Doyle's mystery thriller and it's extremely well done.

The Indian Fighter (xx) on 6 at 2:30. A western drama about Sioux uprisings in the Oregon Terriroty about 1870. Army scout Kirk Douglas is sent on a peace mission but manages to stir up plenty of action. Walter Matthau, Walter Abel, Siana Douglas and Alan Hale are also in the cast.

ROBERT MORLEY
. . . on 11 at 1 p.m.

SANDRA DEE
. . . on 2 at midnight

LEE J. COBB
. . . on 8 at 12:45 p.m.

Key to Ratings:
Excellent xxxx
Good xxx
Fair xx
Poor x

MURDER TRIAL juror Cloris Leachman learns to her horror that not only is the accused innocent but her own husband is the murderer in Death Sentence on ABC Wednesday Movie of the Week on Channel 4 at 8:30 p.m.

Dickens' Classic Oliver Comes to Canadian TV

The fairy tale innocence of "Oliver!" in its Canadian television premiere on Wednesday, October 2, on CTV's "Wednesday Night Movie", appeals to the child in almost everyone.

Here the children of the street are lovable, yet frightening, as they imitate the adults they admire. As in so many great stories, the theme of "Oliver!" is a search for love and belonging.

When the orphan Oliver is sold to the cruel Sowerberry, he runs away searching for love. In London, Oliver meets the artful Dodger and finds his first real family among the thieves and vagabonds who make the streets their home.

When he is caught on his first robbing mission, the kindly Mr. Brownlow takes Oliver into custody. The wicked thief Sykes kidnaps Oliver. After a harrowing rescue, Oliver happily discovers that he is the great-nephew of Mr. Brownlow and lives happily ever after.

Sincerity, laughter, and tenderness surround this touching story. Delightful music and animated dancing capture the mood of this unique film. The lyrics are clever and catchy melodies have made the songs famous. "Oliver!" is total entertainment and enjoyment. This immortal Dickens classic is a legend to be enjoyed for generations to come.

"Oliver!" stars Ron Moody, Oliver Reed, Harry Secombe, Shani Wallis, Mark Lester, and Jack Wild. The music and lyrics are written by Lionel Bart.

Oliver begs for more

The Flip Side Of Happy Days

LOS ANGELES (AP) — Sons and Daughters might be called Unhappy Days.

"It's the flip side of Happy Days," said executive producer David Levinson. "That show says it was fun being a teen-ager in the 1950s.

"I was 16 years old then and it wasn't fun. We're trying to reflect that."

The new Wednesday show on Channel 7, starring Gary Frank and Glynnis O'Connor, is a continuing melodrama on the perils of being a teen-ager.

Like a soap opera, the story carries over from one episode to another. What is only an incident in one show may be blown up into a full episode a few weeks later.

Levinson, 35, the Emmy-winning producer of The Senator, producer of the doctor's segment of The Bold Ones in its final year and of the highly-rated TV movie 'A Case of Rape, becomes angry when asked how a man with his reputation became involved with a teen-age Peyton Place.

"What I'm trying to do, what interested me, was the chance to do a drama that wasn't life and death. We're trying to do simple emotional drama.

"People keep asking me what I'm doing on a show like this. I may fall on my butt. But I'd sure as hell rather be doing this than another cop show."

Levinson said he is becoming offended by constant comparisons with American Graffiti.

"After I was asked to produce the pilot I sat down with the writer, M. Charles Cohen, and we looked at Summer of '42 and Red Sky at Morning," he said. "American Graffiti hadn't seen the light of day at that time. Although the show is set in the 1950s, Levinson said he does not dwell on nostalgia.

"Nostalgia doesn't wear well. It's good for about five minutes. First of all, as far as I'm concerned, the songs all sound alike.

"The only value for me is to recreate a time so that the stories can play against it with some validity."

LIMITED OFFERING

ONE-YEAR TERM DEPOSITS

10 3/4% PER ANNUM

—Minimum Depost $500
—Interest paid annually
—Interest available monthly on deposits of $5,000 or more at slightly reduced rates
—All deposits are guaranteed without limit

West Coast Savings Credit Union

VICTORIA 386-6355 239 Menzies
COLWOOD 478-5534 Colwood Plaza
SOOKE 642-5233 6689 Sooke Road
ESQUIMALT 382-8215 522 Admirals

TM

Levi's

1000 PAIRS OF LEVIS IN EACH STORE

* SCORPION MEN'S WEAR (Next to Woolco — Victoria
* SCORPION MEN'S WEAR (131 Station St. — Duncan)
* RED BARON BOUTIQUE (614 Trounce Alley, Victoria)

First choice since 1850

THURSDAY, OCTOBER 3

8 A.M.
4—Jeff's Collie
5—Today
6—Canada A.M.
7—J. P. Patches
8—Canada A.M.
11—Porky Pig
12—Frisky Frolics
13—Cartoons

8:30 A.M.
4—News
5—Today
6—Island Good Morning
7—Captain Kangaroo
8—Romper Room
11—New Zoo Revue
12—Frisky Frolics
13—Cisco Kid

9 A.M.
4—News
5—Seattle Today
6—Party Game
7—News
8—Karleen's Yoga
9—Environment
11—Joker's Wild
12—Joker's Wild
13—Burke's Law

9:30 A.M.
4—Not For Women Only
5—Seattle Today
6—Canada-Russia Hockey
7—News
8—Russia-Canada Hockey
9—Electric Company
11—Gambit
12—Gambit
13—Burke's Law

10 A.M.
2—Mon Ami; Friendly Giant
4—Merv Griffin
5—High Rollers
6—Hockey continued
7—Now You See It
8—Hockey continued
9—Music; About You
11—Calendar
12—Now You See It
13—Shortcuts to Sewing

10:30 A.M.
2—Mr. Dressup
4—Merv Griffin
5—Hollywood Squares
6—Hockey continued
7—Love of Life
8—Hockey continued
9—Art; Covers
11—Calendar
12—Love of Life
13—Jack LaLanne

11 A.M.
2—Sesame Street
4—Merv Griffin
5—Jackpot
6—Hockey continued
7—Young and the Restless
8—Hockey continued
9—Music; Working
11—Get Smart
12—Young and the Restless
13—Honey West

11:30 A.M.
2—Sesame Street
4—Pyramid Game
5—Celebrity Sweepstakes
6—Hockey continued
7—Search for Tomorrow
8—Hockey continued
9—Sesame Street
11—Mayberry R.F.D.
12—Search for Tomorrow
13—Galloping Gourmet

12 NOON
2—Luncheon Date
4—Password
5—Jeopardy
6—News; Ida Clarkson
7—News
8—News; It's Your Move
9—Sesame Street
11—My Favorite Martian
12—Merv Griffin
13—Movie: Pitfall

12:30 P.M.
2—Luncheon Date
4—Split Second
5—Days of Our Lives
6—Ida Clarkson
7—As the World Turns
8—Movie: Monte Carlo Story (12:45)
9—Children In Crisis
12—Merv Griffin
13—Movie continued

1 P.M.
2—Bob Switzer Show
4—All My Children
5—Doctors
6—Hogan's Heroes
7—Guiding Light
8—Movie continued
9—Work; Music
11—Movie: Hong Kong Farewell
12—Merv Griffin
13—Movie continued

1:30 P.M.
2—Ed Allen
4—Let's Make a Deal
5—Another World
6—FBI
7—Edge of Night
8—Movie continued
9—Art; Math
11—Movie continued
12—Match Game
13—Movie continued

2 P.M.
2—Coronation Street
4—Newlywed Game
5—How to Survive a Marriage
6—FBI continued
7—Price Is Right
8—Movie continued
9—Music; Animals
11—Movie continued
12—Price Is Right
13—Lost in Space

2:30 P.M.
2—Edge of Night
4—One Life to Live
5—Somerset
6—Edge of Night
7—Match Game
8—Somerset
9—Covers; Families, Friends
11—Cartoons (2:45)
12—Mike Douglas
13—Lost in Space continued

3 P.M.
2—Juliette
4—General Hospital
5—Name That Tune
6—It's Your Move
7—Tattletales
8—Another World
9—Day at Night
11—Casper — Cartoon
12—Mike Douglas
13—Cisco Kid

3:30 P.M.
2—Take 30
4—Girl in My Life
5—Movie: Girls, Girls, Girls
6—Take 30
7—Movie: Torn Curtain (part 2)
8—What's the Good Word
9—Speak Out
11—Speed Racer
12—Mike Douglas
13—Cartoons

4 P.M.
2—Family Court
4—Brady Bunch
5—Movie continued
6—Family Court
7—Movie continued
8—He Knows, She Knows
9—Sesame Street
11—Flintstones
12—Funorama
13—Cliffhangers

4:30 P.M.
2—Hi Diddle Day
4—Bonanza
5—Movie continued
6—Hi Diddle Day
7—Movie continued
8—Brady Bunch
9—Sesame Street
11—Munsters
12—Bewitched (4:50)
13—Bullwinkle

5 P.M.
2—What's New?
4—Bonanza
5—Movie continued
6—Flying Nun
7—News
8—Ironside
9—Mister Rogers
11—Gilligan's Island
12—Circle of Fear (5:20)
13—Batman

5:30 P.M.
2—Partridge Family
4—News
5—News
6—News
7—News
8—Ironside continued
9—Electric Company
11—Bewitched
12—Circle of Fear
13—Virginian

ALL TIMES ARE LOCAL

CHANNELS RESERVE RIGHT TO MAKE LAST-MINUTE CHANGES

EVENING PROGRAMS

6 P.M.
2—Sportscene
4—News
5—News
6—News
7—News
8—News
9—Zoom
11—That Girl
12—Circle of Fear
13—Virginian continued

6:30 P.M.
2—Hourglass
4—News
5—News
6—News
7—Mike Douglas
8—News
9—Computer Course
11—FBI
12—News
13—Virginian continued

7 P.M.
2—Hourglass
4—To Tell the Truth
5—Truth or Consequences
6—Lawrence Welk
7—Mike Douglas
8—Funny Farm
9—Washington Alternatives
10—Sky Tonight
11—FBI continued
12—Magician
13—Journey to Adventure

7:30 P.M.
2—House of Pride
4—Wild Refuge
5—Let's Make a Deal
6—Welk continued
7—Jeopardy
8—Excuse My French
9—Alternatives continued
10—You and the Law
11—Ironside
12—Magician continued
13—True Adventure

8 P.M.
2—Carol Burnett
4—Odd Couple
5—Sierra
6—Carol Burnett
7—The Waltons
8—Streets of San Francisco
9—The Way It Was
10—Student Forum
11—Ironside continued
12—The Waltons
13—Movie: Africa, Texas Style

8:30 P.M.
2—Carol Burnett continued
4—Paper Moon
5—Sierra continued
6—Carol Burnett continued
7—Waltons continued
8—Frisco Streets continued
9—International Performance
10—Project Travel
11—WFL: Charleston at Chicago
12—Waltons Continued
13—Movie continued

9 P.M.
2—Stompin' Tom's Canada
4—Streets of San Francisco
5—Ironside
6—Police Woman
7—Movie: The Hawaiians
8—Hockey Highlights
9—International Performance
10—Capital Planning
11—Football continued
12—Mary Tyler Moore
13—Movie continued

9:30 P.M.
2—Chico and the Man
4—'Frisco Streets continued
5—Ironside continued
6—Police Woman continued
7—Movie continued
8—Hockey continued
9—Performance continued
10—Capital Planning
11—Football continued
12—Movie: Kona Coast
13—Movie continued

10 P.M.
2—Adrienne at Large
4—Harry O
5—Movin' On
6—Rockford Files
7—Movie continued
8—Hockey continued
9—Vibrations Encore
11—Football continued
12—Movie continued
13—Tony Bennett

10:30 P.M.
2—Some Honorable Members
4—Harry O continued
5—Movin' On continued
6—Rockford Files continued
7—Movie continued
8—Hockey continued
9—Day at Night
11—Football continued
12—Movie continued
13—Jim Bennett

11 P.M.
2—News
4—News
5—News
6—News
7—News
8—News
11—Football continued
12—Movie continued; News
13—Name of the Game

11:30 P.M.
2—News
4—Dick Cavett
5—Johnny Carson
6—News
7—Movie: Never So Few (11:45)
8—News
11—Untouchables
12—Movie: Honor Thy Father
13—Name of the Game

12 MIDNIGHT
2—Movie: Reach for the Sky
4—Cavett continued
5—Johnny Carson
6—Movie: This Could Be the Night
7—Movie continued
8—Movie: By Love Possessed
11—Untouchables continued
12—Movie continued
13—Name of the Game

12:30 A.M.
2—Movie continued
4—Cavett continued
5—Tomorrow (1:00)
6—Movie: Day of the Outlaw (2:10)
7—Movie continued
8—Movie: Kings of the Sun (2:25)
12—Movie continued

ALL TIMES ARE LOCAL

CHANNELS RESERVE RIGHT TO MAKE LAST-MINUTE CHANGES

Today's Highlights

Russia-Canada Hockey, on 8 and 6 at 9:30. A live broadcast from Moscow of Game 6 in the eight-game series. And edited replay is scheduled for 9 p.m. today.

The Partridge Family, on 2 at 5:30. Danny is convinced he is adopted when his birth certificate can't be found.

Mike Douglas, on 7 at 6:30. Joining Roger Moore are Shirley Cothran (Miss America), Ruddy Rich, Clifton James, Herve Villechaize, and karate expert Aaron Banks.

Lawrence Welk, on 6 at 7. Music from Canada and Mexico is in the spotlight.

House of Pride, on 2 at 7:30. Episode 3 in the continuing chronicle of several branches and generations of a contemporary Canadian family — the Prides. Ross Pride, a Toronto insurance man and Ontario MPP, finds his plans for the Pride family farm don't exactly have unanimous backing among other members of the clan.

Magician, on 12 at 7. A teen-ager visiting a small town is suddenly stricken with a nervous breakdown. Bill Bixby, as Tony, probes the cause.

Wild Refuge, on 4 at 7:30. Close-up views of the tiger shark and dolphin, taken from a mini-sub during a visit to the Bahamian reefs.

Carol Burnett, on 2 and 6 at 8. There's a musical tribute to Stephen Sondheim, the man who wrote the lyrics for hit songs with Michele Lee and Jack Weston.

Sierra, on 5 at 8. Two of the rangers set out on a search for the chief ranger who is seriously injured. The chief ranger and a visiting Russian dignitary are fishing at the ranger's "secret" fishing hole when a fall knocks the ranger unconscious. The Russian radioes for help but has no idea where they are.

Stompin' Tom's Canada, on 2 at 9. Way-stops this week for the Stomped are Skinner's Pond, P.E.I., rural Saskatchewan and Calgary.

International Performance, on 9 at 8:30. A 90-minute repeat of Oscar Wilde's play Salome.

Ironside, on 5 at 9. Jean Van Ark guest stars as a witness marked for execution in Trial of Terror. Harold J. Stone also appears.

Adrienne at Large, on 2 at 10. Adrienne Clarkson reports on nuclear power as it exists in the world today.

Harry O, on 4 at 10. Harry's attempt to stop a killer finds him caught between a tormented murderer and a conscience-stricken priest who has heard the murderer's confession. With Laurence Luckinbill.

Day at Night, on 9 at 10:30. A look at the life and works of Gertrude Stein by composer-critic Virgil Thomson.

Movies

Pitfall (xxx) on 13 at noon. Well-acted love triangle story involving an insurance man, played by Dick Powell, who has an eye for blonde Lizabeth Scott. Raymond Burr plays the role of the spurned suitor.

The Monte Carlo Story (xx) on 8 at 12.45. A fortune hunter and huntress meet in Monte Carlo and choose love rather than wealth. Sharing lead roles in this trifle on the Riviera are Marlene Dietrich and Vittorio De Sica.

Hong Kong Farewell, on 11 at 1. An Italian film about a couple assigned to Hong Kong by the United Nations.

Girls! Girls! Girls! (xx) on 5 at 3.30. Elvis Presley, Stella Stevens and Jeremy Slate in a romantic drama about the typical triangle — girl buys boy a boat but he refuses it until he sees her with someone else.

YUL BRYNNER
. . . on 8 at 2:25 a.m.

ELVIS PRESLEY
. . . on 5 at 3:30 p.m.

LANA TURNER
. . . on 8 at midnight

The Hawaiians, on 7 at 9. A mixture of romance and tragedy in the sequel to James A Michener's Hawaii. Charlton Heston stars and Henry Mancini composed the movie's score.

Kona Coast (xx) on 12 at 9.30. Richard Boone is a seaman investigating the death of his teen-aged daughter. Spectacular scenery as a result of being filmed on location in Hawaii. Joan Blondell, Vera Miles, Steve Inhat, Chips Rafferty, and Kent Smith lend a hand.

Honor Thy Father on 12 at 11.30. An inside-Mafia account based on Gay Talese's book. In the cast: Joseph Bologna, Raf Vallone, Brenda Vaccaro, Richard Castellano, Joe De Santis and Gilbert Green.

Reach For the Sky (xxx) on 2 at midnight. A British film based on the true-life story of how a flier lost both legs in a crash and despite the loss resumed his flying and became a wartime RAF hero. Star is Kenneth More.

This Could be the Night (xxx) on 6 at midnight. A comedy played by a school teacher (Jean Simmons), who takes a part-time job as secretary to a night club owner. Anthony Franciosa and Paul Douglas are in the cast.

By Love Possessed (xx) on 8 at midnight. A wealthy lawyer realizes his domestic life is not all it should be and is drawn into an affair with the wife of his crippled partner. In the cast with Lana Turner are Efrem Zimbalist Jr., Thomas Mitchell and Jason Robards, Jr.

Day of the Outlaw (xx) on 6 at 2.10. The leader of the outlaws is seriously wounded and the cavalry is in hot pursuit, so they take over a town and terrorize its citizens. With Robert Ryan, Burl Ives and Tina Louise.

Kings of the Sun (xx) on 8 at 2.25. An historical drama about the ancient Mayan civilization, with Yul Brynner playing the role of an Indian chief.

The Waltons Vibrate a Gut String

By MICHAEL ROBBINS

SCHUYLER, Va. — When Mr. and Mrs. Jack Herrick drive up, they are the sixth family on this hot midweek afternoon to visit Schuyler, Va. Schuyler is a tiny, company town 30 miles out of Charlottesville, built on soapstone quarries and unremarkable in most ways — except that it is the boyhood home of Earl Hamner Jr. who, when he grew up, wrote "The Waltons" television series.

Because "The Waltons" has reached that special orbit of mass-cult popularity that has made it the second-ranked prime time show, Schuyler has become a peculiar mecca. Little more than a country crossroads, it offers none of Disneyland s amusements or Williamsburg's charm. No restaurants, motels, historical markers or souvenir shops. Still, tourists arrive every day, like motorized lemmings wheeling in from Videoland, zeroing in on this homely spot where rural reality and television tale come together like the plit images in a rangefinder.

"The Waltons" is a folksy series about a large, lively family growing up in the 1930s' Depression. The setting is Walton's Mountain, a mythical part of the Blue Ridge, occupied since revolutionary times by hardy Waltons. Under one handmade roof dwell John Walton — who operates a sawmill — his wife, Olivia, and their seven children (John-boy, Ben, Jim-Bob, Jason, Elizabeth, Mary Ellen, and Erin) plus John Walton's parents, Grandpa and Gran lma.

Each week, the Walton family faces the pulls and tugs of growing up. The death of their milk-cow. A serious illness. Where to get graduation clothes for John-boy. Toys for Christmas. These crises are solved each week, through sacrifice, sweet reason, family love and understanding, and hard work. The Waltons are affectionate and stalwart, even in coping with the Depression:

"Oliva: . . . money's never been that important in this house.

John: (angrily) Mainly because we've scrimped and saved and sacrificed and made-do and done without. There are children in this world who don't walk around on half-soled shoes and wear nothing but hand-me-downs. I think of that every time I'm in town and see those rich kids parading up and down.

Olivia: I haven't heard ours complain."

Sentimental? Yes. Nostalgic? Yes. And very appealing.

"The Waltons" vibrates a gutstring in the North American psyche. It celebrates country life for the U.S., now three-quarters urban. It champions homespun ingenuity for an audience that dotes on labor-saving appliances. It portrays scarcity to an audience consuming too much, rather than too little, food. It shows how to cope with poverty to an audeince enjoying affluence — but nearly half of whom consider another Depression imminent.

Mr. and Mrs. Jack Herrick of Chambersburg, Pa., are typical pilgrims to Schuyler. It is a hot, brilliant day and he wears very black sunglasses; she sports a white eyeshade.

Why did they come? Mrs. Herrick: "The Waltons are the all-American family of the past. They're something we need more of."

Jack Herrick: "Vice, dope, prostitution, murder — we're up to here with it. This program comes as a beacon out of the night!"

"This program" has won Emmy awards — and plenty of criticism.

Some say it's too romantic, too saccharin, that no real family could be that wholesome, handsome, or co-operative, and that the Depression wasn't a minor irritation; it was a national disaster.

Despite being criticized as "unreal," the series has found a broad-based energetic following — in part because "The Waltons," unlike most television drama, is based on real life. Author Hamner did live through the Depression with a large family in a small town. His television characters speak of real places like Charlottesville, and the Rockfish River.

That real origin gives "The Waltons'' special power. When Schuyler residents hold it up to the pattern of their brightest and best memories of the 1930s, they find that it fits. For its legions of fans, that background truth fosters a blurring of image and reality. They are moved to visit contemporary Schuyler as if it were 1930s' Walton's Mountain.

Washington Post

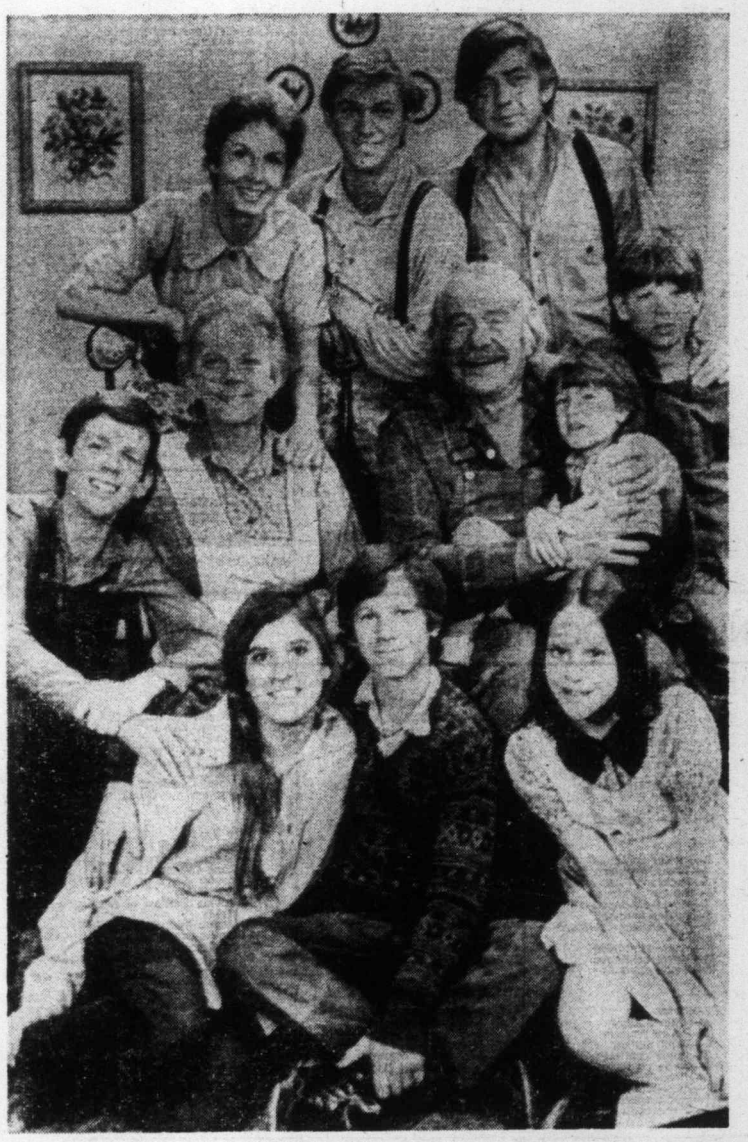

The Walton clan

MICKEY MANTLE, the great Yankee slugger, will be one of the guest celebrities on the nostalgic sports series The Way It Was, Thursday at 8 on Channel 9.

Honorable Members Return

CBC television's national forum for discussion of topical issues and events from the floor and corridors of the Commons — Some Honorable Members — returned for a second season on a new day, last Thursday at 10:30 p.m. on Channel 2.

The weekly series of half-hour current affairs programs, produced at CBC Ottawa by Cameron Graham, features one of Canada's most experienced and knowledgeable observers of the national political scene as host — Patrick Watson.

Usually, moderator Watson has two or three backbencher MPs of various political persuasions as his guest. Occasionally though, when circumstances warrant a departure from this format, the guests may be cabinet ministers, party leaders, or non-elected personalities from the Canadian political scene. Topis may be national, international or regional.

The program is normally telecast 'live' or is videotaped shortly before air time. To enhance spontaneity the guests are not briefed about subject matter in advance.

As Girl John Has Close Shave

By JERRY BUCK

LOS ANGELES—On this week's episode of The Streets of San Francisco, John Davidson plays Carol Marlow. She is a killer.

John Davidson?

The singer, the perennial boy next door, the Tonight Show sub host, the star on Hollywood Squares with all those straight-faced bluffs? The same.

Carol Marlow is really Ken Scott, a disturbed man who goes into drag when the killer lust overtakes him.

"That's the biggest challenge I've ever had," said Davidson, "not because I play a woman, but because the guy's a schizo. His mental problem is the great challenge.

"For instance, I have a scene where I argue with myself in a mirror. It's a mind-bending thing, flipping back and forth like Dr. Jekyll and Miss Hyde."

Davidson was so anxious to play the part that he gave up two weeks of theatre in the round at $20,000 a week to take the role for $3,500.

"When a variety performer does an acting spot he loses thousands of dollars," he said.

"You have to make a decision. Do I grab the bucks or do I make a career move, an artistic move, I really want? For my career and my acting, it was important to do this role. I've gotten three movie scripts from people who'd heard I could meet an acting challenge."

To play a woman, Davidson spent several weeks working with Greg Hammond, a former female impressionist.

He also had to shave his eyebrows, sideburns and more than an inch off the front of his hairline.

"The thing is, you must believe I'm a woman. The cops go after a woman and that's the trick of the script. I know talking about it blows the effect, but he has to convince the cops he's a woman."

"I couldn't mince around. You don't just put the voice up. Women don't talk that way. You can't swish around and do the limp wrist. Only drag queens do that. You have to tone it down."

Davidson, 32, said he took the role to broaden his career.

"Because I'm so straight, my face is so normal, I don't look offbeat. I get roles that are dull. I want to get into roles with problems."

Davidson believes he could be a good villain, made all the more sinister by his disarming appearance.

He said Quinn Martin, executive producer of The Streets of San Francisco, is interested in developing a dramatic series for him.

Associated Press

JOHN AS CAROL

FRIDAY, OCTOBER 4

8 A.M.
4—Jeff's Collie
5—Today
6—Canada A.M.
7—J. P. Patches
8—Canada A.M.
11—Porky Pig
12—Frisky Frolics
13—Cartoons

8:30 A.M.
4—News
5—Today
6—Island Good Morning
7—Captain Kangaroo
8—Romper Room
11—New Zoo Revue
12—Frisky Frolics
13—Cisco Kid

9 A.M.
4—News
5—Seattle Today
6—Party Game
7—News
8—Kareen's Yoga
9—Understanding; Images
11—Joker's Wild
12—Joker's Wild
13—Burke's Law

9:30 A.M.
4—Not for Women Only
5—Seattle Today
6—Pay Cards
7—News
8—Pay Cards
9—Images; Understanding
11—Gambit
12—Gambit
13—Burke's Law continued

10 A.M.
2—Mon Ami; Friendly Giant
4—Merv Griffin
5—High Rollers
6—Mon Ami; Friendly Giant
7—Now You See It
8—Consumer Prepare
9—Reach Out; Explorers
11—Calendar
12—Now You See It
13—Detectives

10:30 A.M.
2—Mr. Dressup
4—Merv Griffin
5—Hollywood Squares
6—Mr. Dressup
7—Love of Life
8—Definition
9—Art; Music
11—Calendar
12—Love of Life
13—Jack LaLanne

11 A.M.
2—Sesame Street
4—Merv Griffin
5—Jackpot
6—Talk Back
7—Young and the Restless
8—Jean Cannem
9—Images; My Thing
11—Get Smart
12—Young and Restless
13—Honey West

11:30 A.M.
2—Sesame Street
4—Pyramid Game
5—Celebrity Sweepstakes
6—Talk Back
7—Search for Tomorrow
8—Jean Cannem
9—Sesame Street
11—Mayberry R.F.D.
12—Search for Tomorrow
13—Galloping Gourmet

12 NOON
2—Luncheon Date
4—Password
5—Jeopardy
6—News; Ida Clarkson
7—News
8—News; It's Your Move
9—Sesame Street
11—My Favorite Martian
12—Merv Griffin
13—Movie: Optn. Moonlight

12:30 P.M.
2—Luncheon Date
4—Split Second
5—Days of Our Lives
6—Ida Clarkson
7—As the World Turns
8—Movie: The Defiant Ones
9—Computer Course
12—Merv Griffin
13—Movie continued

1 P.M.
2—Bob Switzer Show
4—All My Children
5—Doctors
6—Hogan's Heroes
7—Guiding Light
8—Movie continued
9—Music; All About You
11—Movie: Law of Lawless
12—Merv Griffin
13—Movie continued

1:30 P.M.
2—Ed Allen
4—Let's Make a Deal
5—Another World
6—The FBI
7—Edge of Night
8—Movie continued
9—Music; Art
11—Movie continued
12—Match Game
13—Movie continued

2 P.M.
2—Flying Nun
4—Newlywed Game
5—How to Survive a Marriage
6—FBI Continued
7—Price is Right
8—Movie continued
9—Families, Friends; Understanding
11—Movie continued
12—Price Is Right
13—Time Tunnel

2:30 P.M.
2—Edge of Night
4—One Life to Live
5—Somerset
6—Edge of Night
7—Match Game
8—Somerset
9—Covers; My Thing
11—Movie; Cartoons
12—Mike Douglas
13—Time Tunnel continued

3 P.M.
2—Juliette
4—General Hospital
5—Name That Tune
6—It's Your Move
7—Tattletales
8—Another World
9—Sexual Education
11—Casper — Cartoon
12—Mike Douglas
13—Cisco Kid

3:30 P.M.
2—Take 30
4—Girl of My Life
5—Movie: The Great Bank Robbery
6—Take 30
7—Movie: The Feminist and the Fuzz
8—What's the Good Word
9—Education continued
11—Speed Racer
12—Mike Douglas
13—Cartoons

4 P.M.
2—Family Court
4—Brady Bunch
5—Movie continued
6—Family Court
7—Movie continued
8—He Knows, She Knows
9—Sesame Street
11—Flintstones
12—Cartoons
13—Cliffhangers

4:30 P.M.
2—Dr. Zonk and Zunkins
4—Bonanza
5—Movie continued
6—Dr. Zonk and Zunkins
7—Movie continued
8—Brady Bunch
9—Sesame Street
11—Munsters
12—Bewitched (4:50)
13—Bullwinkle

5 P.M.
2—Flaxton Boys
4—Bonanza
5—Movie continued
6—Flying Nun
7—News
8—Ironside
9—Mister Rogers
11—Gilligan's Island
12—Alias Smith and Jones (5:20)
13—Batman

5:30 P.M.
2—Partridge Family
4—News
5—News
6—News
7—News
8—Ironside continued
9—Electric Company
11—Bewitched
12—Alias Smith and Jones
13—Virginian

ALL TIMES ARE LOCAL

CHANNELS RESERVE RIGHT TO MAKE LAST-MINUTE CHANGES

EVENING PROGRAMS

6 P.M.
2—Bob Newhart
4—News
5—News
6—News
7—News
8—News
9—Zoom
11—That Girl
12—Smith and Jones continued
13—Virginian continued

6:30 P.M.
2—Hourglass
4—News
5—News
6—News
7—Mike Douglas
8—News
9—Architecture Course
11—FBI
12—News
13—Virginian continued

7 P.M.
2—Hourglass continued
4—To Tell the Truth
5—Truth or Consequences
6—Planet of the Apes
7—Mike Douglas
8—Swiss Family Robinson
9—Election Alert
10—Contact 1
11—FBI continued
12—Kojak
13—Journey to Adventure

7:30 P.M.
2—Meeker's Hockey Tips; Mr. Chips
4—Issues '74
5—Hollywood Squares
6—Planet of the Apes continued
7—Friends and Lovers
8—Six Million Dollar Man
9—Election Alert continued
10—Arts Calendar
11—Ironside
12—Kojak continued
13—Wanderlust

8 P.M.
2—All in the Family
4—Kodiak
5—Sanford and Son
6—All in the Family
7—Planet of the Apes
8—Six Million continued
9—Washington Week
10—Outlook
11—Ironside continued
12—Planet of the Apes
13—Movie: Battle of Neretva

8:30 P.M.
2—M-A-S-H
4—Six Million Dollar Man
5—Chico and the Man
6—M-A-S-H
7—Planet of the Apes continued
8—Adam-12
9—Wall Street Week
10—Outlook continued
11—Beverly Hillbillies
12—Planet of the Apes continued
13—Movie continued

9 P.M.
2—Tommy Hunter
4—Six Million continued
5—Rockford Files
6—Tommy Hunter
7—Movie: Caine Mutiny
8—Movie: Charley Varrick
9—Masterpiece Theatre
10—TBA
11—Movie: The Thing
12—Movie: How to Succeed in Business
13—Movie continued

9:30 P.M.
2—Hunter continued
4—Texas Wheelers
5—Rockford Files continued
6—Hunter continued
7—Movie continued
8—Movie continued
9—Masterpiece continued
10—TBA
11—Movie continued
12—Movie continued
13—Movie continued

10 P.M.
2—Rhoda
4—Night Stalker
5—Police Woman
6—Night Stalker
7—Movie continued
8—Movie continued
9—Video Visionaires
10—Perspective
11—Movie continued
12—Movie continued
13—TBA

10:30 P.M.
2—Man About The House
4—Night Stalker continued
5—Police Woman continued
6—Night Stalker continued
7—Movie continued
8—McMillan continued
9—Lilias, Yoga and You
11—Movie continued
12—Movie continued
13—TBA

11 P.M.
2—News
4—News
5—News
6—News
7—News
8—News
11—Star Trek
12—Movie continued
13—Name of the Game

11:30 P.M.
2—News
4—Mystery Special
5—Johnny Carson
6—News
7—Movie: Masque of the Red Death (11:45)
8—News
11—Star Trek continued
12—Movie: The World of Suzie Wong.
13—Name of the Game

12 MIDNIGHT
2—Onedin Line
4—Special continued
5—Johnny Carson
6—Movie: Terror Is a Man
7—Movie continued
8—Movie: When Michael Calls
12—Movie continued
13—Name of the Game

12:30 A.M.
2—Boney (1:00)
4—Special continued
5—Rock Concert (1:00)
6—Movie: Mark of the Vampire (1:55)
7—Movie: Shadow of the Cat (1:15)
8—Movie: Man Beast (1:55)
12—Movie continued
13—In Session

ALL TIMES ARE LOCAL

CHANNELS RESERVE RIGHT TO MAKE LAST-MINUTE CHANGES

Today's Highlights

University of Michigan, on 4 at 7. A discussion of drug use as a symptom of other problems.

Not for Women Only, on 4 at 9.30. Concluding part of a series on psychic healing. A teacher of nursing and a psychiatrist are guests.

PEARL BAILEY
. . . on 12 at 2:30 p.m.

Luncheon Date, on 2 at noon. Guests are the Sonny Caulfield Trio and actor Richard Todd.

Mike Douglas, on 12 at 2.30. Former tennis champion Althea Gibson is a guest along with Pearl Bailey and Liv Ullman. There's also a filmed interview with Rose Kennedy.

Juliette and Friends, on 2 at 3. Auctioneers describe and demonstrate their techniques.

Dr. Zonk and the Zunkins, on 2 and 6 at 4.30. Billy needs some money and his madcap, imaginary friends have a monster sale with real monsters. There's also Honest Ralph, the salesman who's selling a rock and the drill team go to a fire sale included in today's program.

The Flaxton Boys, on 2 at 5. The boys meet up again with Martin, the army deserter, who performs an act of courage witnessed by a Very Important Person. Lucy Flaxton introduces a new member into the Flaxton Hall household.

The Partridge Family, on 2 at 5.30. Bobby Sherman guest stars as a budding songwriter who wants the Partridges to record his music — but he needs someone to write the lyrics.

Meeker's Hockey School, on 2 at 7.30. Howie provides exercises for improving a player's balance.

Tommy Hunter, on 2 and 6 at 9. Tommy returns for his tenth season. In addition to the regulars, the show features Jim Stafford, the man who sings country music with a new atmosphere.

Man About the House, on 2 at 10.30. The month's rent has disappeared. Jo may have to sell the one thing she was hoping to keep until she got married. It's that, on an overdraft at bank with the funniest cinema commercials.

Movies

Operation Moonlight, on 13 at noon. A German film in which a female architect competes with her partner. Maria Schell is the architect.

The Defiant Ones (xxxx) on 8 at 12:45. A provocative racial drama about two escaping convicts, one white and one Negro, who make their bid for freedom chained together.

Law of the Lawless, on 11 at 1. A story about a murder trial in Kansas with Dale Robertson, Yvonne De Carlo and William Bendix.

The Great Bank Robbery, on 5 at 3:30. Three bungling gangs — one headed by a master bank robber disguised as a religious leader, one by a Texas Ranger assisted by six Chinese laundrymen and the third by two Mexican bandits — all try to take the same bank on the same morning. In the cast: Zero Mostel, Kim Novak, Clint Walker and Claude Aikins.

The Feminist and the Fuzz (x) on 7 at 3:30. An account about the strange arrangement between women's lib supporter (Barbara Eden) and a policeman (David Hartman). Joe Ann Worley and Herb Edelman are also around.

The Battle of Neretva, on 13 at 8. A Yugoslavian film dealing with the 1943 defeat of the Germans on the Neretva River. In the cast: Yul Brynner, Hardy Kruger, Franco Nero, Sylva Koscina, Orson Welles, Curt Jurgens, Anthony Dawson and Milena Dravic.

The Thing (xxx) on 11 at 9. A scientific research station in the Arctic comes across a monster from another world. With Kenneth Tobey and Margaret Sheridan.

How to Succeed in Business Without Really Tryong (xxxx) on 12 at 9. An adaptation of a highly-successful Broadway play about the fast rise up the corporate ladder of a real go-getter (Robert Morse). Also in the cast: Michele Lee, Rudy Vallee and Sammy Smith.

WILLIAM BENDIX
. . . on 11 at 1 p.m.

ELIZABETH ASHLEY
. . . on 8 at midnight

The World of Suzie Wong (xx) on 12 at 11:30. A drama about an American artist and his love for a girl of the streets in Hong Kong. It stars William Holden and Nancy Kwan. Also there: Michael Wilding, Sylvia Syms, Laurence Naismith, Jacqui Chan and Bernard Cribbins.

The Masque of the Red Death, on 7 at 11:45. An English film in which Vincent Price is an evil prince in 12th-century Italy. Also in the cast: Hazel Court and Jane Asher.

Terror Is a Man (xx) on 6 at midnight. A horror film in which a mad doctor experiments on turning panthers into humans but is thwarted by a survivor of a shipwreck. With Greta Thyssen, Richard Derr and Oscar Keesee.

When Michael Calls, on 8 at midnight. A boy believed dead starts communicating by telephone. With Ben Gazzara, Elizabeth Ashley and Michael Douglas.

The Shadow of the Cat, on 7 at 1:15. A dead woman's cat, the only witness to her murder, manages to wreak terrifying vengeance on her three murderers. In the cast: Andre Morell, Barbara Shelley and William Lucas.

The Mark of the Vampire (xx) on 6 at 1:55. A doctor takes pills given to him by a dying scientist and they turn him into a vampire. John Beal plays the lead role and backups comes from Coleen Gray and Kenneth Tobey.

Man Beast, on 8 at 1:55. An encounter in the Himalayas with a terrifying monster. Starring Virginia Maynor and Rock Madison.

Imagine the Dingbat As Eleanor Roosevelt

By VERNON SCOTT

HOLLYWOOD — Jean Stapleton is determined to portray Eleanor Roosevelt in a movie, thereby putting to rest growing suspicion among the uninformed that she and Edith Bunker are Siamese twins.

After four years of playing the dirgbat Edith in "All in the Family," Jean is anxious for a national audience to see her doing something else.

Every year during the top-rated show's hiatus the actress plunges into theatre wook to restore her long-established reputation as an accomplished and versatile actress.

This past year, for instance, she starred in the Los Angeles Music Centre's presentation of "Time of the Cuckoo." Then "The Vinegar Tree" and "Lullaby" at the Totem Pole Playhouse which she and husband Bill Putch own in Pennsylvania.

Still, to almost everyone, Jean is unmistakably Edith Bunker.

"Earlier this year a disc-jockey said over the air I would be good as Eleanor Roosevelt," Jean said in her dressing room during a rehearsal break. "Then another friend sugegsted I should play Mrs. Roosevelt. The idea really excited me. So I began to do some research. There are at least 35 books on Eleanor Roosevelt. And I hope to read all of them.

"She was a fascinating woman and her influences are still with us. Already I've become more politically alert.

"Since word got out that I'm interested in doing a biographical picture about Mrs. Roosevelt, I've had offers to use research materials of people who knew here during her lifetime.

Thrilled at prospect

"I met Mrs. Roosevelt once when I was in 'Come Back Little Sheba.' She came back stage after a performance and we were all so awed we couldn't say a thing. The poor woman had to make all the small talk."

Jean Stapleton still possesses a limited fund of chitchat. She is gracious, hard working and devoted to acting.

"My main goal in playing Mrs. Roosevelt is sharpening my identity as an actress," she said. "But that doesn't mean for a moment that I am weary of playing Edith.

"I'd like to see 'All in the Family' run for several more years. I'm having a ball. The answer to staying fresh in my role is constantly acting far away from the show. It's a panacea for getting in a rut.

"After a summer of working at the Totem Pole I came back to Hollywood able to give new vitality and dimension to Edith."

Jean is unsure whether the Eleanor Roosevelt film will be a theatrical feature or a television movie. Either way, production forces are gathering and financing is being arranged for the project.

"This picture is the most thrilling prospect I've ever had as an actress," she said.

Good Faithful Servant

Cyril Cusack, veteran British actor of international reputation, has signed to star in a Joe Orton drama, The Good and Faithful Servant, to be televised in CBC-TV's Performance series this season.

Cusack, a leading actor who has worked not only in England with the Royal Shakespeare Company and for many years with the Old Vic, but in America and throughout Europe, will play the part of Buchanan.

The veteran character actor made his stage debut at the age of seven in 1917, in a Victorian melodrama. In a long acting career, his credits include many movies —some are The Spy Who Came In From The Cold, I Was Happy Here, Fahrenheit 451 and The Taming of the Shrew.

The Orton play, for the CBC-TV Performance series, is to be televised sometime in 1975. Director will be George Bloomfield, who has recently directed and written the movie Child Under A Leaf, starring Dyan Cannon and Donald Pilon, of CBC-TV's The Collaborators. The film opens in Toronto, Oct. 11 at the Towne Cinema and then will be shown at theatres throughout North America.

Also taking a leading role in the Orton play for CBC-TV will be English-born Helen Burns, who resided in Stratford, Ontario for many years. Among her many Stratford performances was her highly acclaimed portrayal of Margery Pinchwife in The Country Wife.

NEW SEASON for Canada's country gentleman of song, Tommy Hunter, begins Friday, Oct. 4, at 9 p.m. on CBC-TV. The regulars will also be back: the Allan Sisters, the Rhythm Pals, Al Cherny, Maurice Bolyer and the OK Chorale.

Radio Listings Will Return Next Week

SWISS FAMILY Robinson, the television adaptation of Johan Wyss' famous classic of the same name, follows the exploits of the shipwrecked family as they explore the dangers and excitement of their new environment.

Vilas

Occasional Pieces

Canada's finest traditional furniture. Each piece is Canadian made of hardrock maple, and features the famous "Vila-Seal" finish. Come in and see this exciting Vilas furniture.

TILLICUM FURNITURE
And Appliances

Hillside Shopping Centre 382-3331

AT CITY CENTRE TV WE SMASH PRICES

1-YEAR WARRANTY ON PARTS AND LABOUR

6-YEAR WARRANTY ON PICTURE TUBE

26" ELECTROHOME

- Fully Automatic
- Automatic Color-Lok
- Automatic Color Tint

100% SOLID STATE

20" PORTABLE

Fully Automatic

TRY OUR SPECIAL PAYMENT PLAN

with
3-YEAR GUARANTEE ON ALL PARTS AND LABOUR
6-YEAR WARRANTY ON PICTURE TUBE

As Low as per month **23.51**

ELECTROHOME
...an extra degree of excellence.

CCTV
Phone 477-6971

"We Service What We Sell"

CITY CENTRE TV

Shelbourne at McKenzie **Next to K-Mart in the Mall**

Open Daily 10 a.m. to 10 p.m.

Island
Ph. 746-6181
Financial Centre
435 Trunk Road
Duncan

The Daily Colonist.

Vancouver Island's Leading Newspaper Since 1858

Cloudy, high 62
★ ★ ★
Weather Details On Page 2

No. 101 – 116th Year | VICTORIA, BRITISH COLUMBIA, SATURDAY, SEPTEMBER 28, 1974 | 15 CENTS DAILY 20 CENTS SUNDAY

B.C. assessment commissioner Percy Wright

Wright drops shocker, urges remedy policy this fall or delay in 1975 full-value yardstick

Property tax overhaul heads for chaos

By JIM HUME
Colonist Reporter

British Columbia's 1975 assessment roll could produce taxation chaos and result in massive inequities for taxpayers unless the government produces a new taxation policy this fall.

That was the shock announcement by Assessment Commissioner Percy Wright when he appeared before the legislative standing committee on taxation Friday.

Wright, who is also chairman of the newly-formed B.C. Assessment Authority, testified that the authority was charged under the Assessment Act with bringing all assessments in the province up to 100 per cent of market value for the 1975 roll.

He called for either a delay in implementation of the act or a speedy decision on tax policy by the Legislature this fall.

"Actual-value assessments can be achieved for the year 1975," Wright said. "But there are problems. It is recommended that these assessments, some of which will be good and some of which will be very rough, be not proceeded with unless the Legislature adopts a tax policy act effective for the 1975 taxation year.

"If such an act is not passed, the impact of tax . . . on actual-value assessments will be dramatic, comparing both types of property and properties within types."

Wright's statement was in effect an ultimatum to the committee to propose new tax legislation for passage during the fall session of the Legislature, or to forget the whole thing for a year.

The crux of the assessment problem is that residential property historically has been assessed at about one-third, or even as low as 25 per cent, of its market value. Even increases due to rising market value were curtailed for a long time by a government-imposed ceiling of 10 per cent on annual assessment increases.

Then this year the province ordered that industrial and commercial property should be assessed at 50 per cent of its market value, which meant businesses bore the brunt of tax increases this year.

If all these types of property are now assessed at 100 per cent of market value, it would mean that residential taxes would be bumped up four times, while companies would have their taxes doubled again.

This problem could be solved by reducing taxes to allow for the increase assessment, and by imposing lower rates on residential property than on industrial or commercial property. But the practice province-wide has been to impose a uniform mill rate, irrespective of the kind of property.

Further complicating the situation is that residential property, particularly in urban areas, has appreciated in value more rapidly in recent years than other kinds of porperty. Municipal assessors haven't been able to keep up with these changes in value and commonly resort to a method called factoring.

Since they couldn't physically re-assess all property, they re-assessed a cross-section, determined the average increase and then applied this factor generally to whole areas.

When assessors in the past had done a good job, Wright said, factoring, although an imperfect system, worked fairly well. However, he added, this just isn't the case in many areas of the province and, indeed, varies even within a municipality.

The more efficient assessment practices being introduced by the Assessment Authority, which has taken over assessment functions from municipalities, will mean that some property owners will have to pay whopping increases in taxes as a result of re-assessment.

Continued on Page 2

Consulate mined, 8 held hostage

SANTO DOMINGO (AP) — About two dozen armed leftists occupied the Venezuelan consulate, in this capital of Dominican Republic, planted bombs and threatened to blow it up at noon today unless $1 million and 38 jailed comrades are traded for a kidnapped American woman diplomat and at least seven other hostages.

The leftists, led by a convicted airplane hijacker recently freed from jail, demanded the ransom money from the United States government, but diplomatic sources said Friday night Venezuela was willing to pay it if the Dominican government would free the 38 political prisoners.

Sources at the presidential palace in Santo Domingo said, however, that it will be almost impossible to reach a solution "before the 24-hour deadline" that comes at noon today. The Dominican government maintained official silence.

The American hostage is Barbara Hutchison, director of the U.S. Information Service in the Dominican Republic, which shares the Caribbean island of Hispaniola with Haiti. She was abducted by five armed men at 11:30 a.m. Friday outside her office on a quiet tree-lined street and then was driven to the Venezuelan consulate.

The USIS had been evacuated moments before when an unidentified man shouted: "There is a bomb in the bathroom!"

The Venezuelan foreign ministry in Caracas said 23 guerrillas were involved in the consulate takeover. One of the hostages, Venezuelan Consul Jesus Gregorio de Corral, told the Associated Press by telephone that the gunmen had planted the bombs and would set them off, "killing us all," unless their demands were met.

Diplomatic sources in Santo Domingo said the offer to pay the ransom came from Venezuela's President Carlos Andres Perez in a communication to the Dominican government.

The hostages appeared to

Continued on Page 2

Argentine terrorists kill Marxist lawyer

BUENOS AIRES (UPI) — Leftist lawyer Silvio Frondizi, brother of former Argentine president Arturo Frondizi, was dragged out of his home and shot to death Friday by a right-wing terrorist group.

The Argentine Anti-Communist Alliance sent a communique assuming responsibility for the murders of Frondizi and his son-in-law.

The AAA communique said Frondizi was killed because he was a founder of the People's Revolutionary Army, a Marxist guerrilla group which is currently conducting a campaign to "indiscriminately execute" army officers.

Frondizi
. . . ex-president's brother

Crop shortfalls 'speed inflation'

OTTAWA (UPI) — Crop shortfalls, notably in the U.S. Midwest, will push prices of food into steeper inflationary patterns during the remainder of this year and in 1975, the Food Prices Review Board said Friday.

The rate of increases in food prices had shown signs of moderating earlier this year, but hard-hit cereal and soya crops combined with depleted reserves are creating an unexpected market shortage which will drive prices up 15 per cent over the year, the board said.

In its fifth quarterly report, the board said "contrary to earlier expectations, the upward pressure on food prices cannot now be expected to abate for some time to come."

Board chairman Beryl Plumptre said another cause for food price increases was general non-food inflation, which contributed to rising food costs because "three fifths of food cost increases come from outside the farm gate."

A spokesman for the board said Canadian food prices were closely related to those of the United States and "the trend there is extremely disconcerting."

The board said the world's grain production would be lower this year than in 1973 and "consequences of such a drop following so soon after the decline in 1972 are potentially very serious because of very low levels of grain in storage."

Plumptre said, "We now have no resources, so next year is going to be very critical. If we had another drought hit year, that would be very bad for food prices next year."

Milk up 2 cents Monday

● Sugar prices sour consumers. Page 3

The price of milk will rise another two cents Monday — the second increase within a month and the fourth this year.

The B.C. Milk Board has authorized all B.C. dairies to raise prices by two cents a quart following an increase in producers' costs.

The increase will not affect milk by-products such as butter and cheese, which are controlled by a federal agency.

At the start of this year a quart of milk, at doorstep delivery prices, cost 47 cents. It went to 49 cents in March and 51 cents in July.

A one cent increase took effect Sept. 10 and the Monday increase will bring the price to 54 cents.

Milk prices in grocery stores are normally two or three cents lower.

Index

Background	5
Bridge	34
Church	24, 25
Classified	32-45
Comics	47
Crossword	35
Entertainment	30, 31
Family	22, 23
Finance	10, 11
King Fisherman	28
Marine Calendar	12
Names in the News	29
Provincial Court	12
Sport	14, 15, 17
Television	33

— Neville Shanks photo

FISHERIES patrol officer Harry Cartwright with salmon killed by shotgun in Tsulquate River

Port Hardy massacre

Kids club, shoot salmon

PORT HARDY — Low water in the rivers, brought on by a prolonged dry spell, is holding back salmon in their efforts to reach their spawning grounds. But in some of the rivers near here human predators are proving to be more dangerous to the fish.

Hardest hit have been those in the Tsulquate River, which is close to a main housing subdivision.

"Shotguns, clubs, axes, rocks, you name it," said municipal public works employee Al Lyon after a visit to the pumphouse where water is taken from the river for the municipal water system.

"There were about 15 kids there killing them as fast as they could.

"One group of three kids had two 12-gauge shotguns in action last Saturday. I chased them away from the pumphouse but they just moved up the river.

"I've got my own work to do, so I couldn't follow them."

A fishladder next to a weir which holds water for the pumphouse was found full of rocks by fisheries patrol officers Les Jenkins and Harry Cartwright. The rocks had apparently been used to kill the fish as they tried to get up the ladder.

"It's bloody ridiculous," said Jenkins. "They're not killing them for food, but just because they enjoy killing."

Two men have been charged with snagging fish in the river, an offence which carries a penalty of a $1,000 fine. Snagging is done with a triple hook on a stout line. The hook is thrown into a school of fish then drawn quickly back, catching anything in front of it.

Fish in the Quatse River, farther out of town, have not fared so badly but many have been found gutted for their roe, which is used as bait by fishermen.

Coho fry, spawned last year and still in the rivers, will be hard hit if the warm weather continues and there is no rainfall. They are in small pools and can't survive if the water becomes too warm, said fisheries officer Gordon Zealand.

However, Zealand said, salmon he has seen holding off the mouths of the rivers until there is enough water for them to go upstream are in "remarkably good condition."

In the Nimpkish River, about 30 miles south of here, the salmon face a different hazard.

The river has a plentiful supply of cold water, but it contains a fungus which last year destroyed a great part of the run.

"There is always some of the fungus around," Zealand said, "and we're keeping a close watch on the river this year."

Alberta firm cancels U.S. gas deal

WASHINGTON (CP) — A natural gas contract, calling for the sale of 400 million cubic feet a day by an Alberta firm to companies in the western United States, has been cancelled by the Canadian supplier, it was learned Friday.

There was no immediate reason given for the cancellation.

In a request for an order "terminating proceedings," filed before the Federal Power Commission, the U.S. companies said they had been informed by Pan-Alberta Gas Ltd., "the Canadian supplier," that "the gas sales contract has been cancelled."

The U.S. firms had been seeking FPC permission to import, transport and sell the gas over a six-year period and had been prepared to spend more than $150 million on facilities to handle the gas from Kingsgate, B.C., through Idaho, Washington, Colorado, California and Arizona.

The applications had been proposed to import gas "for transportation and sale" to two main jurisdictions, El Paso Natural Gas Co. of Texas and Northwest Pipeline Corp. of Salt Lake City, Utah. Southern California Gas Co. was involved on a smaller scale.

A total of $150.2 million in facilities would have been built by the three companies to receive and transport the gas. Interstate Transmission Associates, a partnership of Pacific Interstate Transmission Co. and Northwest Energy Co., had planned to import the gas and build $121 million in facilities to transport it to two points in Oregon.

Arab cash tabbed as slump remedy

LONDON (AP) — Denis Healey, Britain's chancellor of the exchequer, left for Washington Friday with a plan aimed at averting a world economic slump by borrowing at least $30 billion in surplus Arab oil money.

Healey, who was reported to have the backing of leading Arab oil states and some major consumer contries, was to present his ideas today to the annual meeting of the International Monetary Fund.

British sources said that under Healey's plan, the Arabs would put their surplus money on deposit for a specified length of time and in return be paid commercial rates of interest of about 12 per cent.

Under the present setup, the Arabs may withdraw the surplus oil funds they have on deposit in commercial banks on a virtual overnight basis.

Painting lifts ceiling

CHICAGO (UPI) — Woman V, a Willem de Kooning bitch-goddess painting, has been bought by Canberra's Australian National Gallery for more than $750,000 and less than $1 million, the highest price ever paid for a painting by a living artist.

Algeria sees peril in world oil feud

United Press International

Algeria Friday blamed the industrial powers for the energy crisis and said the world is facing a dangerous confrontation over oil which could have incalculable consequences.

A commentary by the government-controlled Algerian Press Service on recent speeches on oil by President Ford and State Secretary Henry Kissinger, said the industrial countries are to blame both for inflation and for increases in the price of oil.

In Brussels, a common market official saw in Ford's recent statements an indication that the U.S. is ready to accept the challenge of western leadership in the energy crisis.

Algeria, with an annual oil production figure of 60 million tons, is 13th on the list of world producers.

Dearth of rightwingers problem for Ginnell

There are a few problems to be solved before Victoria Cougars open their Western Canada Hockey League schedule next week.

Most are of the minor nature but there's one that is causing coach and general manager Pat Ginnell considerable concern.

Who's going to play right wing?

Ginnell's only holdover rightwinger, Bruce Van Camp, refused to report to training camp and of the 22 players left in Victoria, not one has WCHL experience at the position. And only two players — Curt Fraser and Irv Bowles — regularly played the starboard side last season in Tier Two leagues.

Fraser, a husky graduate of Kelowna Buckaroos in the B.C. Junior Hockey League, shows great promise but at 16, is short on experience.

And Bowles, recruited from Calgary Canucks of the Alberta Junior Hockey League, injured a shoulder early in training and hasn't shown much to date.

Ginnell has received good results by switching leftwinger Danny Lucas and defencemen Rick Peter and Dan Roulston to right wing.

But Peter and Roulston are needed on the blueline corps which was decimated this week when Kim Clackson was suspended and Victoria-product Lorry Gloeckner left camp unannounced.

Totems here tonight

Ginnell will probably use Lucas, Peter and Fraser on right wing tonight when Cougars play host to Seattle Totems of the Central Professional Hockey League at Memorial Arena for an exhibition game. Game time is 8:30.

But there may be help on the way although it will take some back-room bargaining to do it.

Ginnell has been contacted by Derek Spring, a highly-rated forward who has shunned the WCHL to play with Cranbrook Royals of the Western International Hockey League the last two seasons.

Spring's WCHL rights were held by Brandon Wheat Kings until last month when the Manitoba club traded them to Calgary Centennials for three players, including Victoria's Denny McLean.

Spring attended the Calgary training camp but had a disagreement with general-manager Scotty Munro and returned home to Cranbrook.

Munro is willing to trade the 19-year-old to Victoria but he wants two first-stringers, a deal Ginnell finds completely unacceptable.

There may be a solution to the problem though as Spring's father Frank is president of the B.C. Amateur Hockey Association and he's been in touch with WCHL-president Ed Chynoweth to see if an arrangement can be made.

It may be settled on Tuesday, when Ginnell, Clackson and Kamloops-coach Harvey Roy are to appear before Chynoweth at a hearing in Calgary over an alleged kneeing incident which took place in a Victoria-Kamloops game in Revelstoke this week.

"I can't do much as Spring is definitely Calgary's property," Ginnell said Friday, "but he wants to play here and we're hoping something can be arranged."

Cougars open their 80-game campaign in New Westminster on Friday against the always-tough Bruins and play their home opener the following night against Edmonton Oil Kings.

Hard-luck Dockers wish Cal was twins

Esquimalt Dockers are the hard-luck team of the year in the Inter-high school soccer league.

Winless in their first five starts, the Dockers made it six Friday by dropping a 4-3 decision at Spectrum.

It was the third time this season that the Dockers had lost by one goal. They have lost twice by two goals, with their only three-goal loss coming against undefeated Reynolds Roadrunners.

One of the Docker problems centres around Cal Young, who besides being the starting goaltender is an aggressive forward with one of the best shots on the team.

When his team is trailing late in the game coach Russ Ball will take Young out of goal and put him on the forward line.

The Dockers have another outstanding shot in striker Pete Barton, but they appear to be just a couple of players short of a playoff contender.

Barton scored twice Friday to give Dockers a 2-2 tie at the half, but goals by Ed Murray and Julius Karpati put Spectrum ahead, 4-2, before Young scored his fourth goal of the season.

Mike Wallace and Stu Rose scored for Spectrum in the first half.

In other games Friday, Reynolds remained undefeated and handed Vic High Tyees their first loss, with a 2-1 decision at Reynolds; Claremont Spartans upset host Mt. Douglas Rams, 2-1; and Oak Bay held on to second place with a 8-1 win over Belmont Braves at Royal Athletic Park.

At Reynolds, league-leading scorer Greg Booth was shut-out for the first time but teammates Drew Finerty and Keith Thompson scored to give Reynolds its sixth straight win.

Charlie Davis had given the Tyees a 1-0 lead in the first half.

At Mt. Douglas, Dave Scotney put Claremont ahead at the 43 minute mark of the first half, but Richard Hunt tied the game one minute later with his seventh goal of the season.

Brian Dye gave the Spartans the win with his scoring drive at 12 minutes into the second half.

In the game at Royal Athletic approximately 400 fans were on hand to watch the Bays rout winless Belmont.

Charlie Fisher (2), Rhys Smallwood, Pete Zachary, Ed Jackson, Mike Miller, Grant Olson and Steve Farrell scored for Oak Bay and Ed Morneau replied for Belmont. (agate).

	P	W	L	T	F	A	Pts.
Reynolds	6	6	0	0	28	4	12
Oak Bay	7	5	2	0	29	14	10
Spectrum	6	4	1	1	30	10	9
Mt. Douglas	6	3	2	1	15	13	7
Vic High	4	3	1	0	12	6	6
Claremont	6	3	3	0	10	17	6
Parkland	6	1	5	0	9	31	2
Esquimalt	6	0	6	0	12	22	0
Belmont	5	0	5	0	2	30	0

Next games: Monday — Belmont at Esquimalt; Reynolds at Oak Bay; Mt. Douglas at Vic High; Parkland at Claremont.

Speaking briefly

Busy weekend for WFC clubs

By THE CANADIAN PRESS

Four of the five Western Football Conference clubs see action this weekend as the competition for playoff berths gets thicker.

Winnipeg Blue Bombers, host to Montreal Alouettes of the Eastern Conference, lead things off tonight in a game which will be telecast on channels 2 and 6, starting at 6 p.m. Victoria time.

On Sunday, Hamilton Tiger-Cats of the EFC will meet the B.C. Lions at Empire Stadium in Vancouver and Calgary Stampeders will meet Saskatchewan Roughriders at Regina.

JoAnne leads at Portland

JOANNE CARNER knocked in a 35-foot birdie putt on the 17th green Friday for a one-stroke lead over **Jan Ferraros** and **Louise Bruce** after the first round of the $35,000 Portland (Ore.) ladies pro golf tournament. Mrs. Carner had a three-under-par 70. **Jocelyn Bourassa** of Shawinigan, Que., carded a 79 . . . **Montreal Expos** have announced that catcher **Terry Humphrey** will undergo surgery to repair cartilage damage to his left knee on Oct. 3 and **New York Mets' Ceon Jones** is scheduled for similar surgery Oct. 10 . . . **Phoenix Roadrunners,** who are making their debut this season in the World Hockey Association, have placed defenceman **John Barber,** who was voted most valuable defenceman on last season's Western Hockey League club, on waivers, without right of recall . . . **Britain** clinched victory in its European Zone Davis Cup tennis tie with **Iran** Friday while **Bulgaria** took a 2-0 lead over **Turkey** and **Finland** and **Hungary** split their first two matches . . . **Takashi Murakami,** a former World Cup player for Japan, shot a course record 67 to take the second-round lead with 137 in the Japan Open golf championship. **Jumbo Ozaki** is in second place with 138 . . . Apprentice **Chris McCarron,** leading jockey this year in the U.S., rode six winners at Bowie Race Course in Maryland to run his victory total to 349 . . . **Clay Regozzoni** of Switzerland, who is tied for the world racing championship, was slightly injured when his Ferrari hit guard rails at Watkins Glen (N.Y.) race track. Earlier Friday, Ferrari renewed the contracts of Regazzoni and **Niki Lauda** of Austria to drive in the Formula I series next season . . . **Harold Sauerbrei,** general manager and vice-president of **Cleveland Browns** of the National Football League died at the age of 58. He underwent brain surgery last November . . .

Capitals tie Canadiens

Washington Capitals and Montreal Canadiens fought to a 4-4 National Hockey League exhibition tie Friday before 8119 fans in Landover, Md.

Winger Steve Atkinson, picked up from Buffalo Sabres by the expansion Capitals, scored the tying goal with only 83 seconds remaining to play.

Washington had jumped into the lead only 11 seconds after the opening faceoff when Tom Williams backhanded a shot past goalkeeper Ken Dryden.

Steve Shutt put the Canadiens into the lead for the first time with the 4-3 goal at 14:26 of the third period.

Other scores:

NHL EXHIBITIONS

ATLANTA (1) — Tom Lysiak; NEW YORK ISLANDERS (1) — Doug Rombough.

NEW YORK RANGERS (8) — Derek Sanderson 3, Bert Wilson, Ted Irvine, Walt Tkaczuk, Bobby Rousseau, Greg Polis; BOSTON (5) — Phil Esposito 2, Al Sims, Bobby Orr, Dave Forbes.

WHA EXHIBITION

NEW ENGLAND (5) — Tom Earl, Al Karlander, John French, Tim Sheehy, Guy Dufour; TORONTO (4) — Brit Selby 2, Vaclav Nedomansky, Tom Martin.

WCHL EXHIBITIONS

SASKATOON (8) — Wyn Winofsky, Wes Peters, Stan Galutzan, Kelly Milford, Ralph Klassen, Neil Hawryliw, Bruce Hamilton, Dal Chapman; CALGARY (5) Mike Fynn 2, Bill Kelts, Don Ashby, Darcy Galvon.

NEW WESTMINSTER (8) — Fred Berry 2, Brian Shmyr 2, Kelly Secord 2, Mike Sleep, Brad Maxwell; KAMLOOPS (3) — Don Moores, Mal Zinger, Al young.

MEDICINE HAT (5) — Tim Sanche 2, Bryan Maxwell, Gary Vaughan, Tom Bast; EDMONTON (2) — Wayne Perkins, Wayne Babich.

ONTARIO JUNIOR

Ottawa 9, Toronto 5.
St. Catharines 5, Kitchener 3.
Hamilton 4, Sault Ste. Marie 1.
Kingston 4, Oshawa 1.
Sudbury 6, London 4.

QUEBEC JUNIOR

Quebec 6 ,Sorel 3.

Robinson
. . . describes incident

Gaylord tosses curve

CLEVELAND (AP) — Gaylord Perry, Cleveland's star pitcher, nearly came to blows Friday night with team-mate Frank Robinson and said he didn't see how he could remain with the team if Robinson becomes manager of the Indians.

The argument stemmed from Perry's statement that he had demanded' $1 more than Robinson for next year's American League baseball contract.

Several players witnessed the argument' and said the pair would have come to blows if manager Ken Aspromonte had not interceded. Earlier, the Indians announced that Aspromonte had been fired, effective at the end of the season. Robinson is regarded as the likely choice to succeed Aspromonte and become the major league's first black manager.

The incident occurred in the Indians' clubhouse before a game with New York Yankees was called because of rain.

Robinson confirmed he and Perry had an argument over Perry's statement about the $1. However, he said no blows were thrown.

Spirits lure Celtic guard

ST. LOUIS (AP) — The American Basketball Association's Spirits of St. Louis announced Friday the signing of veteran guard Don Chaney of the National Basketball Association's Boston Celtics.

Chaney, under suspension by the Celtics for failure to report to training camp, is to play out his option this season with Boston, then join the Spirits for the 1975-76 season.

To Green Bay

GREEN BAY, Wis. (AP) — Green Bay Packers, seeking more speed in their offensive backfield, have obtained six year National Football League veteran Charlie Leigh on waivers from Miami Dolphins.

U.K. soccer

LONDON (CP) — Results of United Kingdom soccer games played Friday:

ENGLISH LEAGUE

Division III

Southend 2, Charlton 1.
Tranmere 1, Blackburn 1.

Division IV

Mansfield 0, Chester 0.

Pirates and Cards both win in sizzling pennant struggle

St. Louis Cardinals and Pittsburgh Pirates are sticking together to the end.

The Cardinals and Pirates both scored victories Friday to remain tied for first place in the National League East, with four days and five games each remaining in the season.

St. Louis dumped Chicago Cubs, 10-4, and Pittsburgh squeezed by New York Mets, 2-1.

At Chicago, veteran pitcher Bob Gibson made a big contribution with his bat and lasted six innings on the mound to earn his 11th win in 23 decisions.

Gibson, who had driven in only two runs all season, drove in three runs with a bases-loaded double in the second inning and brought in a fourth run with a sacrifice fly in the fourth inning.

Joe Torre hit his 11th home run and Mike Tyson his first of the season as the Cardinals scored in the double figures for the third straight game.

At New York, Bob Robertson drove in the winning run with a sixth inning sacrifice fly and Jerry Reuss pitched a seven-hitter for his 16th win in 27 decisions.

The Pirates got both their runs in the sixth, when Rennie Stennett led off with a single, and went to third on Manny Sanguillen's single. Stennett scored on a double by Willie Stargell and Sanguillen came home on Robertson's sacrifice.

Reuss lost his shutout in the eighth, when Wayne Garrett singled, went to third on George Theodor's double and scored on a single by Don Hahn.

In the West Division, San Diego Padres gave Cincinnati Reds slight pennant chances a boost, by edging the Dodgers, 3-2, at San Diego.

Cincinnati moved to within three games of the Dodgers — both teams have four games remaining — with a 4-3 victory over San Francisco Giants at Cincinnai.

Errors made the difference in both games. Bill Russell booted a ninth-inning grounder that allowed San Diego to score the winning run and pitcher Gary Lavelle's throwing error gave Cincinnati the win.

★ ★ ★

NATIONAL LEAGUE

Eastern Division

	W	L	Pct.	GBL
Pittsburgh	84	73	.535	—
St. Louis	84	73	.535	—
Philadelphia	78	79	.497	6
Montreal	76	81	.484	8
New York	69	88	.439	15
Chicago	65	92	.414	19

Western Division

	W	L	Pct.	GBL
Los Angeles	99	59	.627	—
Cincinnati	96	62	.608	3
Atlanta	85	72	.541	13½
Houston	78	78	.500	20
San Francisco	71	87	.449	28
San Diego	59	100	.408	41

Remaining games:

East

ST. LOUIS 5 — Away 5; Chicago 2, Sept. 28, 29; Montreal 3, Sept. 30, Oct. 1, 2.

PITTSBURGH 5 — Home 3; Chicago 3, Sept. 30, Oct. 1, 2. Away 2; New York 2, Sept. 28, 29.

West

LOS ANGELES 4 — Away 4; San Diego 1, Sept. 28; Houston 3, Sept. 30, Oct. 1, 2.

CINCINNATI 4 — Home 2; San Francisco 2, Sept. 28, 29. Away 2; Atlanta 2, Oct. 1, 2.

Pittsburgh 000 002 000 — 2 9 0
New York 000 000 010 — 1 7 0
Reuss 16-11 and Sanguillen; Matlack 13-14, Aker (9) and Dyer.

St. Louis 030 141 100—10 11 0
Chicago 010 010 110— 4 13 0
Gibson 11-12, Folkers (7), Garman (7), Bare (8) and Simmons; Dettore 3-5, Hooton (5), Frailing (7), Burris (7), Hutson (9) and Swisher. Home runs: St. Louis — Torre (11th), Tyson (1st).

Los Angeles 000 100 001—2 6 3
San Diego 010 010 00x—3 6 0
Sutton, Brewer 4-4 (8) and Yeager; Spillner 9-11 and Cannizzaro. Home runs: Los Angeles — Buckner (11th); San Diego — Winfield (20th).

Philadelphia 000 000 000—0 4 0
Montreal 001 100 00x—2 8 0
Lonborg 16-13, Scarce (8), Garber (8) and Boone, Cox (8); Torrez 15-8 and Foote.

San Francisco 300 000 000 — 3 6 1
Cincinnati 000 110 101 — 4 7 0
Barr, Lavelle 0-2 (7) and Rudolph; Darcy, Borbon (2), T. Carroll (4), Hall 3-1 (6) and Bench. Home runs: San Francisco — Bonds (21st), Cincinnati — Perez (28th), Conception (13th).

Rangers eliminated, Orioles extend lead

Oakland Athletics didn't win Friday, but they captured the vision pennant anyway.

Playing at home, the Athletics dropped a 3-2 decision to Chicago White Sox, but won their fourth straight pennant, when second-place Texas Rangers lost, 5-4, to the Royals Kansas City.

Since owner Charles O. Finley moved the franchise from Kansas City to Oakland in 1968, the Athletics have finished sixth once, second twice and first four times and have won the last two world series.

The team is basically the same squad that won the series last season, but this year's winning manager is Alvin Dark. He replaced Dick Williams — now with California Angles — who guided Oakland to three straight pennants but quit after winning the world series last year.

Texas, which had finished sixth the last two seasons, hung on to the bitter end before succumbing to the Royals Friday.

Jenkins on the mound, the Rangers jumped to a 3-0 in the second inning on run-scoring singles by Len Randle and Joe Lovitto and a pair of Kansas City errors.

But Kansas City tied the game in the third and after both teams scored once in the 11th, Amos Otis scored the pennant-deciding run in the 12th inning.

In the East, Baltimore Orioles increased their lead to a full game over New York Yankees, who were rained out at Cleveland.

Bobby Grich came home on Bob Oliver's bases-loaded infield hit in the 17th inning to give the Orioles a 1-0 victory before the home-town fans.

Major league leaders

American League

	AB	R	H	Pct.
Carew, Min.	583	86	214	.367
Hargrove, Tex.	400	55	130	.325
Orta, Chi.	503	73	160	.318
Maddox, NY.	449	72	139	.310
McRae, KC.	518	68	160	.309
Randle, Tex.	511	65	156	.305
Piniella, NY.	504	69	152	.302
Yastrzski, Bos.	515	93	155	.301
Allen, Chi.	462	84	139	.301
Burroughs, Tex.	540	83	161	.298

Home runs Allen, 32, Jackson, Oakland, 29.

Runs batted in: Burroughs, 116; Bando, Oakland, 103.

Pitching 15 decisions: Cuellar, Baltimore, 21-10; Hunter, Oakland, 25-12.

National League

	AB	R	H	Pct.
Garr, Atl.	587	82	208	.354
Oliver, Pgh.	591	93	189	.320
Buckner, LA.	562	80	177	.315
Garvey, LA.	629	93	198	.315
Smith, SL.	499	77	157	.315
Madlock, Chi.	430	63	135	.314
McBride, SL.	541	77	169	.312
Gross, Hou.	563	74	175	.311
Zisk, Pgh.	519	72	161	.310
Montanez, Pha.	503	53	155	.308

Home runs: Schmidt, Philadelphia, 36; Wynn, Los Angeles, 32.

Runs batted in: Bench Cincinnati, 124, Schmidt, 115.

Pitching 15 decisions: John, Los Angeles, 13-3; Messersmith, Los Angeles, 19-6.

Thursday games included.

AMERICAN LEAGUE

East Division

	W	L	Pct.	GBL
Baltimore	86	71	.548	—
New York	85	72	.541	1
Boston	82	75	.522	4
Cleveland	75	81	.481	10½
Milwaukee	75	83	.475	11½
Detroit	71	86	.452	15

West Division

	W	L	Pct.	GBL
x-Oakland	88	70	.557	—
Texas	81	75	.519	6
Minnesota	81	77	.513	7
Chicago	78	78	.500	9
Kansas City	77	81	.487	11
California	64	94	.405	24

x-clinched pennant.

Remaining games:

BALTIMORE 5 — Home 2; Milwaukee Sept. 28, 29. Away 3; Detroit 3, Sept. 30, Oct. 1, 2.

NEW YORK 5 — Away 5; Cleveland 3, Sept. 28 (2), 29; Milwaukee 2, Oct. 1, 2.

Minnesota 010 000 100—2 9 1
California 100 000 20x—3 8 0
Albury 8-9, Campbell (7) and Borgmann; Tinana 13-19 and Rodriguez.

Texas 030 000 000 010—4 10 6
Kansas City 003 000 000 011—5 13 2
Jenkins, Foucault 8-9 (10) and Sundberg; Fitzmorris 13-6 and Martinez, Healy (9).

Chicago 300 000 000—3 9 1
Oakland 000 010 010—2 7 2
Bahnsen 12-15, Forster (7) and Varney; Holtzman 19-16, Fingers (6), Hamilton (8), Odom (9) and Fosse. Home run: Oakland—Mangual (9th).

Mil. 000 000 000 000 000 00—0 5 1
Bal. 000 000 000 000 000 01—1 7 0
Colborn, Murphy 9-10 (14) and Porter, Moore (13); Palmer, Reynolds (13), Jackson 3-4 (17) and Hendrick.

Boston 431 000 010— 9 10 1
Detroit 000 100 002— 3 11 1
Cleveland 12-13 and Montgomery; Fryman 6-9, Lemansky (1), Slayback (9) and Freehan. Home run: Boston—Cater (5th).

Racing results

VANCOUVER — Results of Friday's thoroughbred racing at Exhibition Park (entries for today on Page 17):

First Race — $1,750, claiming, three and four-year-olds, six and one-half furlongs.
$4.00 $3.20 $2.70
First Breeze (Wolski) 8.30 5.70
Alder Chant (Le Blanc) 4.20
Also ran: Intentress, Macs Maybe, Kensington Drive, Chris Elaine, Kraftown, Dicks Folly. Time — 1:19 4-5. Quinella paid $31.20.
Track scratch: Silver Scamp.

Second Race — $2,700 allowance, two-year-olds, six and one-half furlongs.
$26.40 $10.80 $5.90
Minstrell Duchess (Le Blanc) 4.30 3.30
Sally's Date (Chabara) 4.30
Also ran: Grande Ribot, Harvey's Bud, Air Flyer, Prince of Music. Time — 1:19 1-5.

Third Race — $1,750, claiming, three and four year-olds, six and one half furlongs.
Nara's Madonna (Frazier) $3.50 $3.50 $3.00
Descansado (Miller) 5.20 3.90
Flames Delight (R. Arnold) 5.20
Also ran: Winning Silver, Swift n' Easy, Near Cross, Clear Ahead, Char De Loma, April Summer, Rosey Reflection. Time — 1:18 1-5.

Fourth Race — $1,750, claiming, for three-year-olds and up, six and one-half furlongs.
Robin The Great (Cuthbertson) $20.20 $11.10 $7.10
Roadside Chapel (Walker) 10.60 7.60
Alderelle (Loseth) 4.40
Also ran: Fandy Fields, Colten D, Admiral Prince, Le Coq Du Nord, Dolly Eyre, Joe's Tall Boy. Time — 1:18. Exactor: $549.30.

Fifth Race — $1,750, claiming, three-year-olds and up, six and one-half furlongs.
Northern Fuzz (Olguin) $7.70 $4.40 $3.00
Cheeky Neke (Carter) 5.90 3.90
Last Verdict (D'Amours) 5.60
Also ran: McNoon, Poo Koo, Similkameen, Aim To Win, Winning Feature, Jungle Belle, Polka Lily. Time — 1:18 2-5.

Sixth Race — $1,750, claiming, three-year-olds and up, six and one-half furlongs.
Jordans Turn (Walker) $24.20 $11.70 $7.60
Hustler's Gift (J. Arnold) 7.20 5.00
Man in Silk (Sanchez) 6.80
Also ran: Solar Deb, Dr. G. G. Mac, Oak Alley, Silver Cim, Win A Shot, Four Partners, Patrick's Pal. Time — 1:18. Exactor — $164.70.

Seventh Race — $2,500, claiming, three-year-olds and up, six and one-half furlongs.
Beau Cecil (Cuthbertson) $90.20 $12.80 $6.30
Good Power (Smith) 10.20 5.30
Charles Dore (J. Arnold) 3.50
Also ran: Royal Jeep, Sails and Sunset, Flashy Form, Haig E., Satin Power. Time: 1:17.

Eighth Race — $2,600, claiming, three-year-olds, 6½ furlongs.
Galloping Gertie (Carter) $13.60 $5.50 $3.40
Hitzaiti (Miller) 3.70 2.70
Avec Plaisir (Loseth) 3.50
Also ran: Second Perch, Magic Blue, Bilingust, Fern Zel, Direct Control. Time 1:17 1-5.

Ninth Race — $2,950, claiming, three-year-olds and up, 6½ furlongs.
Nee Coursant (Smith) 59.70 $5.10 $3.90
Charity Line (Pierce) 5.10 4.00
Strong Item (Loseth) 4.10
Also ran: Faithlea, Sunrise Song, Bull Elk, Ballerina Belle, Moon Golfer. Time 1:17.

Tenth Race — $1,850, claiming, three-year-olds and up, one and one-sixteenth miles.
Without End (Chabara) $30.50 $14.90 $10.00
Treasure Mill (Combs) 7.60 5.10
Gentle Sphere (R. Arnold) 6.90
Also ran: Regal Joy, For Money, Craigdell, Impossible Ed, Sir Darcy, Ardent Runner, March In Line. Time 1:46 2-5. Quinella paid $98.50.
Attendance: 7601. Mutuel handle: $675,440.

SOCCER
VANCOUVER ISLAND SOCCER LEAGUE
PREMIER DIV.
LONDON BOXING CLUB
vs.
GORGE F.C.
ROYAL ATHLETIC PARK
SAT., SEPT. 28th 2:15 P.M.
Admission $1.00 O.A.P. 50c Children 25c.

MEMORIAL ARENA MEMORIAL ARENA
• VICTORIA WELCOMES •
All the Canuck players and personnel
Come on out and see your favourite team in action!
VANCOUVER CANUCKS
vs.
PITTSBURGH PENGUINS
SUN. SEPT. 29,
7:30 P.M.
TICKETS NOW ON SALE AT ARENA BOX OFFICE
9 a.m. to 5 p.m. all seats reserved $3, $4, $5.

Dogwood League admits Scorpions

Victoria Scorpions have finally managed to gain entrance into the Vancouver Dogwood League.

The Senior "A" Men's basketball team had to make numerous concessions to gain entrance into the league that has rejected them in the past.

Last season, the Scorpions played exhibition games with University teams and top-calibre clubs of the Greater Seattle Senior "A" League.

Acceptance into the Dogwood League, which includes Richmond Ramblers, Burnaby-New Westminster Broncos, North Shore Mountaineers, and Vancouver Capilanos, is a major-break through in the Scorpions bid for a B.C. and Canadian championship.

Last year the Scorpions lost the best-two-out-three B.C. championship final to Capilanos, who were aided by top players of the Dogwood League. The Capilanos went on to win the Canadian championship.

This season the league champion will automatically win the B.C. title and earn a berth in the Canadian final.

The Scorpions gained entrance to the league only after Barry Burch, Walt Burrows, making several monetary concessions, but sponsor Ian Scott-Montcrieff, hopes the benefit of playing in a regular league will increase the attendance.

The Scorpions will play a 16-game schedule, eight games at home and eight away, starting Nov. 2, at Central Junior High School, where all home games will be played.

Most of last season's regulars are back, but the Scorpions have a new coach and have recruited Tom Holmes, who was a starting centre for UVic Vikings last season.

Taking over the coaching reigns from Bob Burrows, is Howard Tooby, a well-known Victoria basketball figure, who coached the Haida Chiefs, a senior "A" men's team, and the UVic Girls Varsity.

Burrows handed over the coaching duties so that he could devote full-time to playing, along with returning regulars, Brian MacKenzie, Dave Morgan, Brian Brumwell, Mike Bishop, Chris Hall and Don Burrows.

Only notable loss was Dave MacDonald, who received a scholarship to attend Peninsula College of Washington.

The Scorpions will hold practices on Tuesday and Thursday evenings and anyone interested in trying out may contact general manager Dave Henson at 478-4017 or Howard Tooby at 658-5491.

I'd give up faith before animals—Cecilia

By STEPHEN BREWER
Colonist Reporter.

Mother Cecilia Mary Dodd told a Catholic priest in 1965 she would give up her faith before giving up running her animal shelter in Mill Bay, that priest told B.C. Supreme Court Friday.

"Mother Cecilia's attitude was clear: 'I will never give up this work. I will give up my faith before I give up this work','' Father Andrew Keber, O.S.B. testified.

The statement was part of a report prepared by Keber shortly after he visited Mother Cecilia at her animal shelter in late March and early April, 1965, in the course of conducting an apostolic visitation (an official investigation ordered by the Vatican) of the Society of the Love of Jesus, he testified Friday.

That report has been introduced as evidence in the trial being heard to determine which of two factions of the society should have control of it and its assets, estimated at $1.5 million.

Mother Cecilia, who founded the society in Vancouver in 1929, and four other women are suing for control of the society in the trial being heard by Mr. Justic H. C. McKay.

The five are claiming they are the only legitimate members of the society, while the defendent society claims the five have forfeited their right to be members and-or were deprived of that right on June 22, 1973.

The key issue in the trial, McKay has said, is whether the five plaintiffs are Roman Catholic clergy, since each of the five has testified that status is a prerequisite to membership in the Society of the Love of Jesus.

Keber testified Friday that the five were not, in fact, members of the clergy in the eyes of the church, as each had been served — on June 22, 1973 — with a rescript (an official letter from the Vatican) cancelling her vows as clergy.

McKay interrupted Keber's cross-examination by the plaintiff's counsel, Hugh McMillan, to remind both counsel in the case of the limitations of his secular court.

Calling the long-standing feud between the two factions of the society "a tragedy", McKay reminded counsel it was not for him to decide if the church was justified in serving those rescripts.

The court's only jurisdiction, he said, lay in the determination of whether the five plaintiffs had, in fact, been severed from the church.

"If they've been dismissed properly, that's the end of it," the justice said. "If they haven't, that, too, is the end of it."

He reminded counsel he was interested only in the question of dismissal, calling on both McMillan and defence counsel Cecil Branson to "stick to the issues (so we can) get this matter resolved, which has caused so many people so much anguish for so many years."

The trial continues Monday, when Keber is expected to end his testimony.

COME IN AND HANDLE A HONDA
HONDA CAR CENTRE
Honda Handlers Handicap Contest
6 to 9 p.m. Weekdays
10 a.m. to 3 p.m. Saturdays
See Page 29

Mayor wants transport plan

COURTENAY — Transportation needs for Vancouver Island were outlined by Cumberland Mayor William Moncrief during a recent speech to local Rotarians at a luncheon meeting in the Mexicana Motor In.

Moncrief, who last week announced his municipality, will play host to a meeting next month to get opinions from every municipality on the Island regarding transportation needs, told the service club he did not know the answers to the problems facing Island residents, "but we intend to get some answers."

Representatives of all Island municipalities, chambers of commerce and regional districts, as well as Transport Minister Robert Strachan, Highways Minister Graham Lea and MLAs, will be invited to attend and participate in discussions, Moncrief said.

Moncrief, president of the Island Association of Municipalities, stressed that along with the transportation topic goes industrial development, and for this reason some plan must be devised to develop roads and transportation system without hurting the environment.

While the E and N Railway has operated what Moncrief termed "lousy passenger service over the years," he feels the freight service must still be taken into consideration.

He suggested takeover of the E and N Railway by the provincial government and said the line should be extended from Courtenay to Port Hardy to provide a form of rapid transit for the entire Island.

"I don't see how you can marry passenger and freight service," said Moncrief.

The local waterways provide a natural freightline, he said, and reiterated a point he made some time ago that Union Bay (10 miles south of Courtenay) was a logical location for a deepsea port.

DUPLICATE SLIDE SPECIAL
SAVE 50%
35mm Originals Only
19¢
(Minimum 6)
MAIL ORDERS WELCOME
OPEN FRIDAY 9 P.M.
Electric Eye Ltd.
1006 BROAD—386-0333
Between Eaton's and Eaton's Parkade

THE TRADERS
AUCTION SALE!
SAT. 1 P.M. SHARP!
Viewing from 11 a.m. 'til Auction
TRADE-INS NEW and USED!

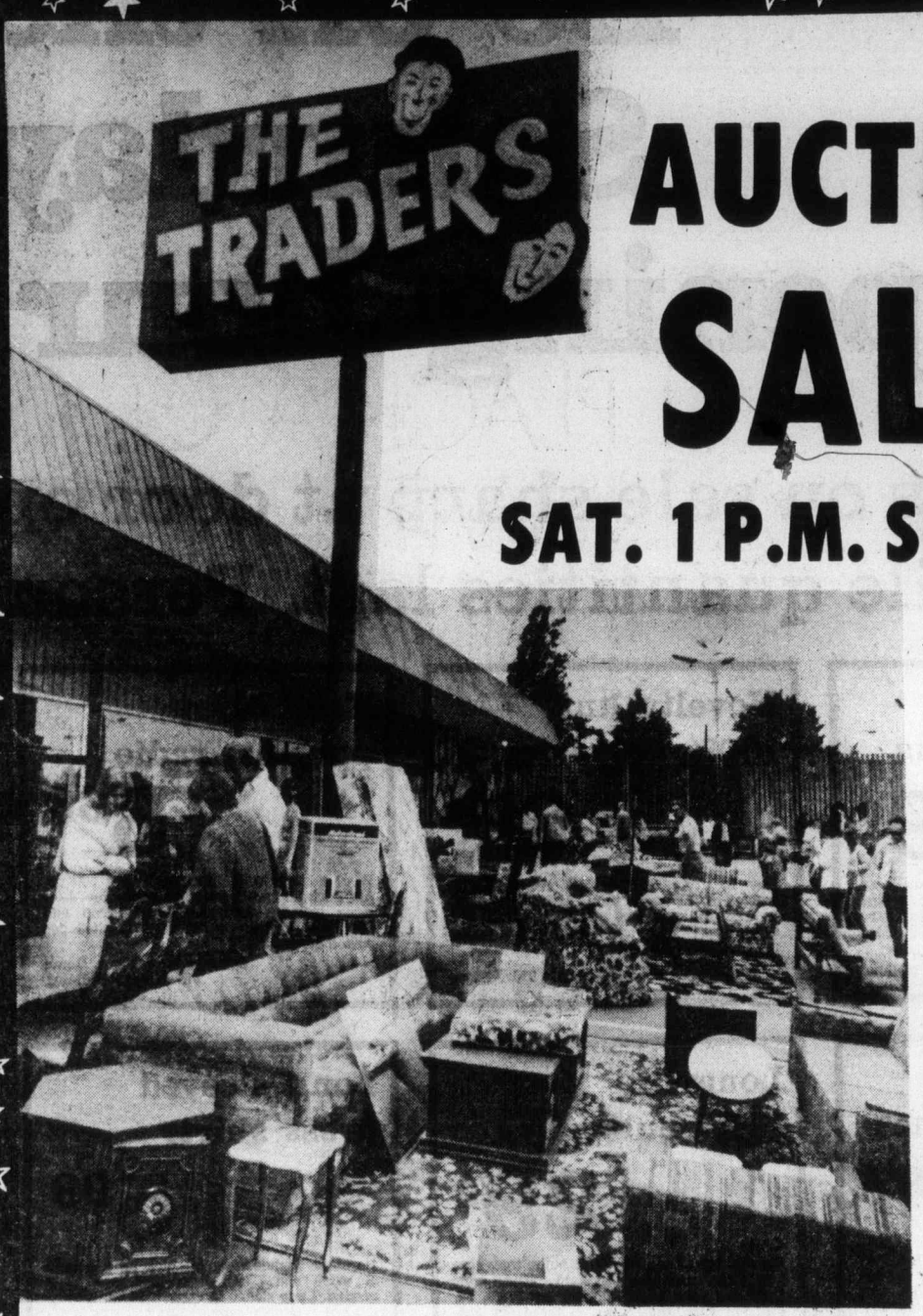

Auction Sale time Sat. 1 P.M., sharp, unless it's rained out, it will be held the following Saturday. Hundreds of items including home furnishings, appliances, color TVs, beds, accessories, bits and pieces, wardrobes, china cabinets, oil paintings, lamps, dining room and bedroom furniture, bar stools, hide-a-beds. Terms of Auction: All items are sold to the highest bidder — no reserves. Strictly cash basis; where is, as is. All items must be removed after the sale. Viewing from 11 A.M. 'til auction time. No free delivery on auction sale items.

ALSO TO BE SOLD SATURDAY — ITEMS LIKE THESE:

1969 FORD Fairlane Car	Vancouver Island Mounted BEAR RUG	New and Used COLOR TV'S	New, Dented, Side-by-Side FRIDGE/FREEZER
COMPONENT Stereo and Radio	New and Used SOFAS AND LOVESEATS	BEDROOM and DINING ROOM FURNITURE	LAMPS, TABLES RECLINERS

ALSO! BIG IN-STORE SALE
FLOOR SAMPLE CLEANOUT!
HUNDREDS OF ITEMS — SAVE IN EVERY DEPARTMENT
Even BIGGER savings on Scratched and Dented, Overaged, Soiled or Scuffed items. RANGES, REFRIGERATORS, WASHERS, DRYERS, DISHWASHERS, COLOR TVs, STEREOS and COMPONENTS.
All Home Furnishings Also Priced to Clear Now at Big Savings to YOU!

VICTORIA'S LARGEST FURNITURE VALUE CENTRE
THE TRADERS
715 FINLAYSON ST. (Top of the Town) PHONE 388-6264
OPEN MON.-FRI. TILL 9 P.M.; SAT. TILL 6 P.M.

GRAPES
Container-grown Campbell's Early, Blue, Niagara, Green, Caco Red.
1.95 each
JUNIPER
Pfitzer Aurea, 18 to 20" size
2.95
SPANISH BROOM
Summer-flowering, fragrant yellow, ideal for a hot dry spot.
1.95 each
VARIEGATED IVY
Excellent for ground cover. 6 to 8" size.
49¢ each
10 or more 35¢ each
OVER 200 VARIETIES OF BEST DUTCH BULBS
For the best in spring bulbs, plant those imported from Holland. Over 200 varieties to choose from, including:
TULIPS
Early rockery varieties including Red Riding Hood. 10 for 2.50
HYACINTHS
Ten different varieties. 40c each. 10 for 3.25
2 for 70¢
PARROTS and LILY FLOWERED TULIPS 10 for 2.25

ROYAL OAK GARDEN CENTRE
AND FLORIST
4456 West Saanich Road 479-1116
In the Royal Oak Shopping Centre

$4.7 million in special grants

B.C. dangles carrot for Nanaimo merger

By FRED CURRIE
Colonist Correspondent

NANAIMO — The provincial government is offering residents of Nanaimo and district a package worth about $4.7 million in return for a positive vote on the issue of amalgamation.

Municipal Affairs Minister James Lorimer told a meeting of the Greater Nanaimo restructure committee Thursday night that in addition, the government would continue to be responsible for policing the amalgamated area and for highway construction and maintenance for five years after the amalgamation.

The meeting comes near the end of the work of the committee, which was formed more than a year ago to study amalgamation and make recommendations on how it could be accomplished.

Previous votes on the issue failed, primarily as the result of insufficient information and research material available to the taxpayers affected by such a move.

Lorimer
. . . vote Nov. 2

The restructure committee has not yet finished its report but, as chairman Rod. Glen said Friday, "this will now be possible since we know how far the province is prepared to go in assisting us."

The fiscal package consists of a special grant equal to three years' total property tax in the area to be amalgamated. This, Glen said, totals approximately $1,576,000.

The second grant, of just over $2 million is based on three years' accumulation of the per capita grants of $34 on the population of the area to be joined with the existing city.

Another special grant, of $30 per capita, about $1 million, would be made to assist in the development of services in the new city.

Glen said the grants and their suggested application will be more clearly defined in the near future. He was unable to place a dollar value on the continued provincial responsibility for police services and road maintenance.

Another main point, he said, is that the municipal affairs department has accepted the boundaries suggested by the committee. The significance of this move, he added, is that the district of Lantzville is excluded from the new city, in line with the wishes of residents.

Residents of Nanaimo city, Wellington, Northfield, Departure Bay, Harewood and parts of Chase River and Cedar district will express their opinions in a referendum to be held Nov. 2.

There was no express reason for the change in date from earlier speculation by department officials that it would be held a week earlier, on Oct. 26.

The outcome of the vote will determine when a municipal election will be held here. Lorimer told the committee that if the vote fails to receive the necessary 50 per cent majority, the election in the existing city will be held in December.

However, if the vote passes, legislation will be enacted postponing the vote until after the amalgamation becomes effective on Jan. 1.

One of the questions still to be settled concerns the holding of elections. Glen said the minister has agreed that a ward system should be implemented, allowing for area representation on the new enlarged city council. But the boundaries for the wards have not yet been set.

Before the committee's report can be completed, Glen added, it will be necessary to relate the government's grant structure to the pro forma budget which the committee has prepared.

Only then, he said, can questions of property taxation another costs be answered.

The committee chairman said he expects that when his report is finished, it will be made public.

"Then, hopefully, everyone will have an opportunity to study it and will be able to make knowledgeable choice on voting day," he said.

In a telephone interview from Victoria, Lorimer said he "cannot imagine any circumstance which would prompt (him) to order the amalgamation, should the vote fail," although he apparently has the authority to do so under the Municapal Act.

The amalgamation would increase the area of the city by about 700 percent and the population by 300 percent.

There was little immediate reaction to the proposal by civic officials or from those in the improvement districts involved. This is expected to come when they have had time to study the suggestions of the minister, particularly the significance of the financial aid.

But there was coffee shop conversation on the topic all over Nanaimo Friday and the consensus appeared to be that the vote would fail since a similar plan had been tried in both Kelowna and Kamloops, apparently with only limited success.

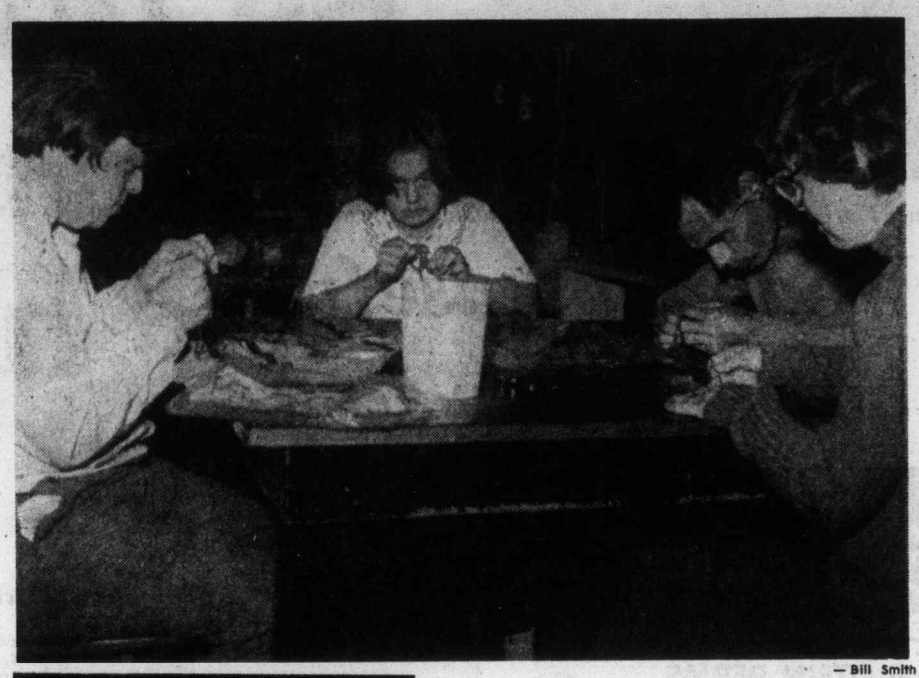

— Bill Smith

FOUR Bevan Lodge residents work in arts and crafts shop while another makes lamp in woodwork room as part of centre's program to develop social and recreational skills.

Handicapped centre teaches skills

COURTENAY — A new special opportunites centre which plays an integral part in the Bevan Lodge program for the handicapped, held open house this week in the new headquarters in downtown Courtenay.

The centre, housed in the former Sutton's Funeral Home, will be officially opened in November.

About 60 per cent of the 100 residents of the lodge will be able to use the new facility.

Basic aim of the centre is to develop social and recreational skills, administrator Roger Bushnell says.

Jim Baker is centre co-ordinator and his staff includes Sydney Heizer, assistant co-ordinator; Lil Lefco, arts and crafts supervisor; Thoma McLean, woodwork and workshops instructor, and Willian White, maintenance program. Evely Parks is in charge of eaching independent living skills — domestic work, cooking preparing and serving food.

Bushnell said the centre is an integral part of the Bevan Lodge program, sparted six years ago. He described the lodge as a community organilation providing socialm recreational and vocational training for the handicapped.

Gas in pact 'disastrous' to businesses

By NEVILLE SHANKS
Colonist Correspondent

PORT HARDY — The three private garage owners here have asked council to stop Utah Mines Limited, owner of Island copper mine, from selling gasoline to its employees for 14 cents a gallon less than the service station rate.

Mid-contract adjustments won by the International Union of Operating Engineers at the mine this week include a provision that the company will sell employees gas for their cars at cost — 57.9 cents a gallon compared to the service station price of 71.9 cents.

"The effect of this type of merchandising could have drastic effects on local gas station operators," the garagemen said in a letter to council, "especially in a year when spiralling costs of labor and merchandise have made business even more difficult.

"We fee council must support merchants against this type of enterprise if the town is to prosper."

Garage operator and former mayor Dave Landon told council the practice could be extended to food, clothing, hardware and other items.

"While this might be an immediate, short-term benefit to the employees, the over-all effect to the town would be disastrous.

"People will get so dependent on this type of service that Port Hardy will become a completely company town."

Landon said the profit on a gallon of gas is 23 per cent in Campbell River, and only 1.9 per cent higher here.

"We're not asking for sympathy," he said. "We just want to be able to compete on an equal basis.

"If the community is going to prosper, the merchants must be able to make a reasonable living to pay taxes and other development costs."

The letter from the garage operators asked council to stop the sale of gas at the mine on the grounds that the area isn't zoned for either retailing or wholesaling petroleum products.

Mayor Brian Klaver could see social problems arising from the mining company's action.

"Something about this thing scares me," he said. "If a town is to expand, merchants must be assured of being able to compete before they will even want to invest their money.

"I used to think that Port Hardy was a somewhat divided town, but lately I've had the feeling that this was disappearing.

"I wouldn't want to see it reappearing. The sociological ramifications are frightening."

Council finally decided to meet with both company and union representatives before determining what action to take.

Moorage fee includes power

COMOX — Power charges for boaters using the new Comox marina will be included in the moorage fee charged by the town, council has decided. Boat owners using power for heating or other purposes that could result in excessive power use will have the charge calculated on an individual basis on application to the town office or the wharf manager.

B.C. orders marina delay

A six-month moratorium on development of the proposed Saanichton Bay Marina was ordered Friday by Resources Minister Robert Williams.

The controversial proposal for a 1,130-berth marina — which would be the largest in B.C. — has been vigorously protested by the East Saanich Indian Band, environmental groups and the Saanich NDP Association.

Williams' announcement of the moratorium followed a meeting with a delegation of Indians who maintain that the marina would destroy their long-standing use of the bay for fishing and hunting.

Williams said the Indians presented "a good view of that area of the Saanich peninsula based on their own long experience, and one can't be anything but impressed to hear an Indian elder talk about his long experiences in an area like that.

"We have declared a six-month moratorium pending further information from the Indian people and their own advisers," he said.

Gus Underwood, manager of East Saanich Indian band, said work will begin immediately on a study to "show the public and the developers the extent of our use and dependence on Saanichton Bay.

"It's our traditional livelihood. We wouldn't be allowed to take shelfish or to hunt ducks, and there are several Indian bands who would suffer," Underwood said.

He added that while there have been several environmental studies of the bay, "this will be the first time for a study of the social impact on the Indian people."

The study will be financed by the federal department of Indian affairs, which had earlier urged a delay of the development until detailed social and environmental studies could be carried out.

Bob Wright, one of the developers of the project, reacted with surprise to Williams' announcement.

"We weren't invited to the meeting and we still haven't heard any word about it," Wright said Friday night.

"If the development is delayed for further studies, we're confident these new studies will verify the many studies of the past six months. All we want is a decision based on the facts."

Previous studies have indicated no major problems would result from the development.

Underwood, however, charges that the studies did not take into account the Indians' use of the bay, which "we have depended on for generations and generations."

Wright said he is "not afraid at all" and is prepared to "go by the facts as they come out in any study."

Central Saanich Mayor Jean Butler, whose council earlier this month recommended approval of the project, said she was "rather surprised" at the moratorium.

"Williams must have had further information on which to base his decision. We'll be waiting to hear from him and to learn what his reasons were."

Tot's limbs broken, mother pleads guilty

NANAIMO — A 31-year-old Nanaimo woman Friday was remanded until Oct. 23 for sentencing after pleading guilty to a charge of assault causing bodily harm.

Sally Anne Nurmeyn of 622 Prideaux, pleaded guilty to beating her 10-week old son, Matthew Wayne, on Aug. 31.

Court was told she had taken her son to a doctor for a possible broken arm. After his examination, court was told, the doctor instructed the woman to take the child to the Nanaimo Hospital for X-rays.

This was done two days later. The result of the tests, evidence showed, was that the child was suffering a fracture to the upper left arm, fractures to both the upper and lower right arm, fractures to both legs and facial cuts and bruises.

The X-rays also revealed that the child's lower right arm had been broken on an earlier occasion but had since healed.

Mrs. Nurmeyn is free on recognizance pending her court appearance next month.

Poetry workshops in Campbell River

CAMPBELL RIVER — A poetry workshop will be held at the Campbell River high school this weekend.

The program, sponsored by the Art Gallery of Greater Victoria and the Campbell River school district, will be conducted by William Thomas of the University of Victoria's creative writing department.

The workshops run from 9 a.m. to 3 p.m. today and Sunday and registration is $5 a student.

Woman jailed in Nanaimo

NANAIMO — A Vancouver woman, Maureen Elizabeth Mosey, 26 has been sentenced to six months in jail after pleading guilty to possession of a concealed weapon.

The woman was arrested by Nanaimo RCMP on an outstanding warrant from Vancouver, where she is wanted on a drug possession charge.

Court was told that while the woman was being searched, she pulled a steak knife from the sleeve of her blouse.

Courtenay trustees to seek re-election

COURTENAY — Four Courtenay school board members whose terms expire this year have indicated they will seek re-election.

Ruth McKellar of Cumberland is completing her sixth year as a trustee. She is chairman of the education committee.

Mrs. Edith McNish, rural area trustee, has served four years. She is the board's representative on Vancouver Island regional library board, member of the community educational advisory committee and represents the board on the Upper Island Health Unit. She is also a member of the education committee.

William Bailey, vice-chairman of the board, has served as finance and personnel chairman and is a member of the properties and transportation committee. He is completing his fourth year as a trustee.

City of Courtenay representative Stan Hagen is completing his first two-year term. He was active this year on presentation of the board's brief to the provincial college task force and has been a member of the finance and personnel, and properties and transportation committees.

Sewage vote date changed

Two important ingredients of the forthcoming View Royal sewage referendum have been changed — the date and the amount to be borrowed.

To coincide with the municipal elections, the referendum on the porposed sewage system for View Royal will be held Nov. 16. The previous date was Oct. 19. The maximum amount to be borrowed under the bylaw has been raised to $4.1 million from the previous $3.2 million.

Nominations date for Islands Trust

Nominations for local trustees to the Islands Trust will close Oct. 28 with election day Nov. 16, the day of all municipal elections.

Municipal Affairs Minister James Lorimer made the announcement Friday, stating that nomination papers must be signed by the candidate and two resident electors.

The elections will be run by regional districts in which the islands involved are located.

Islands involved are Bowen, Denman, Gabriola, Gambier, Hornby, Lasqueti, Mayne, North Pender, Saltspring, Saturna, South Pender and Thetis.

When elected, the two local trustees will sit with the three permanent trustees when local island matters are being discussed. The three permanent trustees are Hilary Brown of Hornby Island, Marc Holmes of Saltspring and David Brousson of Bowen Island.

Beauty is proof of God—lecturer

There is a divine power that supports and heals mankind, according to Christian Science lecturer Charles Ferris of Minneapolis.

"There seems to be a lot going on in the world," said Ferris in a talk in McPherson Playhouse last weekend, "that refutes the existence of this good power called God. But the life and beauty and goodness we do see is evidence of such a creative supporting power, that is, evidence of God. And as we study to perceive what He really is, we begin to experience His power in our lives."

Ferris said that prayer based on spiritual perception of God can be relied on to maintain and restore health, physically as well as morally and spiritually.

There is more to this, said Ferris, than a question of faith in spiritual rather than material power.

"It goes beyond just the question of what method we use for healing our physical ills. It's really a question of what we think we are."

Throughout his lecture he emphasized the relevance of scriptural accounts of the healings by Christ and others.

"Jesus taught His disciples to heal through spiritual means and He sent them out to do so. They came back rejoicing over their success."

"He had told them that heaven was within them, that is, in their consciousness of God and His power. This consciousness includes physical healing. But more importantly it identifies us as spiritual . . . in this way all of us can discover our true, eternal, Godlike being."

Message told in surfing film

Three young surfers will tell of their involvement with Jesus Christ in a movie, The Sun Seekers, which will be shown at 8:30 p.m. Sunday in Emmanuel Baptist Church. The film includes action photography under the big waves and depicts a helicopter rescue at sea.

A St. David's-by-the-Sea

Family service

A combined Anglican and United Church family service will be held at 9:45 a.m. Sunday in St. David's-by-the-Sea Anglican Church, Cordova Bay, the rector, Rev. Gordon Walker, announced this week.

The service will be the first in a series of family services to be held monthly, he said. Next month's service will be held in Cordova Bay United Church.

Sunday's service will be conducted by Walker and Rev. Franck Patterson, minister of Cordova Bay United, will give the sermon. Choirs of both churches will participate, under the direction of Aideen Lydon and Margaret Crozier.

Members of the combined Anglican-United Church Sunday school will attend the first half of the service during which time the teachers will be dedicated.

Induction service planned

The new district secretary of the Canadian Bible Society, Rev. David Cole, will be inducted into the office at 7 p.m. Sunday in St. Andrew's Presbyterian Church.

Cole, who will make his headquarters in Vancouver, succeeds Rev. Ray Tingley who held the post for 28 years.

Sunday's service will be the official service for the provincial office and Dr. Kenneth McMillan of Toronto, general secretary of the society for Canada, will conduct the induction. Rev. Bruce Molloy of St. Andrew's, chairman of the Victoria branch of the society, will be in charge of the worship.

Boaters to pay for power use

COMOX — Power charges for boaters using the new Comox marina will be included in the moorage fee charged by the town, council has decided. Boat owners using power for heating or other purposes that could result in excessive power use will have the charge calculated on an individual basis on application to the town office or the wharf manager.

FREE METHODIST
HEAR
REV. WILF KINNEY
11:00 A.M. 7:00 P.M.

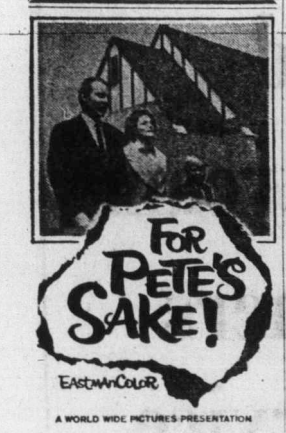

Gosworth Road Community Church
2845 Gosworth Road
7 p.m. Sept. 29, 1974

CANADIAN BIBLE SOCIETY
Induction service of the Rev. David Cole into the office of District Secretary for British Columbia
St. Andrew's Presbyterian Church
Douglas St. at Broughton
Sunday, Sept. 29th at 7 p.m.
Dr. Kenneth McMillan, General Secretary, speaker
Everyone is invited

PREACHING MISSION
ST. MARY'S OAK BAY
The Rev. John Poulton
Secretary to the Archbishop of York and Canterbury Council on Evangelism
8 p.m.
October 2-3-4

RADHA SOAMI SATSANG - BEAS
Canada, announces a talk by Dr. J. Khanna, representative of Maharaj Charan Singh Ji, on
"DIVINE LOVE"
Dr. Khanna has recently returned from a visit to India.
Sun. 29th September at 2 p.m., Room 112 Cornett Building,
University of Victoria. Everyone welcome.

OPEN FORUM ON BIBLE PROPHECY!!!
Receive Publicly, Answers to Your Questions on
• THE MAN OF SIN.
• THE GREAT TRIBULATION.
• THE GATHERING OF ISRAEL.
And Other Prophetic Subjects
DATE: Friday and Saturday, Oct., 4 and 5
TIME: 7:30 p.m. to 9:00 p.m.
PLACE: St. John Ambulance Auditorium, 941 Pandora Street
(Parking both sides of the street)
PANEL:
MR. J. L. FERGUSON, Scotland
MR. R. A. ARMSTRONG, Ontario
co-authors of the book "FINGER OF PROPHECY"
This Book will be available free on request
No collection! No gifts solicited and accepted!
Come and ask those prophetic questions which concern you, verbally, or by putting them in the question box at Auditorium entrance.

METAL SCULPTURES
GALBRAITH'S
CLOCK SHOPPE
762 Yates St. 383-9434

OAKLANDS GOSPEL CHAPEL
2736 Fernwood Avenue
"HOME AND FAMILY CONFERENCE"
Speaker: Mr. Dan Smith
of Emmaus Bible School, at 8:00 p.m. on
Mon., Sept. 30 — Family Life and Priorities
Tues., Oct 1 — Husband-Wife Relationships
Wed., Oct. 2 — Parent-Child Relationships
Thurs., Oct. 3 — Spiritual Life of the Family (Assembly relationship included).
Fri., Oct. 4 — Dating and Courtship
Mr. Smith will also be speaking at the Services on Sunday, September 29th at 11:15 a.m. and 7 p.m.
EVERYBODY WELCOME

Kmart
Gives Satisfaction Always!
DISCOUNT BOMBSHELLS
ON SALE SATURDAY FROM 9 A.M. WHILE QUANTITIES LAST.

RHODODENDRONS
NOW IS THE TIME TO PLANT
Choose from a beautiful assortment of Rhododendrons—Gallon size.
SPECIAL DISCOUNT PRICE 1.39 each

WEAR-EVER TINWARE
Large assortment of aluminum bakeware to choose from. K-MART VALUES to 2.17 each.
SPECIAL DISCOUNT PRICE 1.23 each

COLA GLASSES
7-Oz. Cola glasses—8 to a pack. Ideal for entertaining.
SPECIAL DISCOUNT PRICE 53¢ pack

FUJICHROME
COLOR SLIDE FILM
36 Exposures—Processing included.
Limit 6 per adult customer.
SPECIAL DISCOUNT PRICE 3.99 each

BATH TOWELS
Absorbent — 100% cotton terry bath towels in assorted colours. Approx. size 20"x38".
SPECIAL DISCOUNT PRICE 79¢ each

Miss V05 Hairspray and V05 Hairspray
Two Great Hairsprays
7-Oz. size. Regular or Hard to Hold.
SPECIAL DISCOUNT PRICE 79¢ each

From Our Delicatessen
HAM
Cooked and slice. Ideal for school lunches.
SPECIAL DISCOUNT PRICE, lb. 1.99

3986 SHELBOURNE STREET
University Heights Shopping Centre

CHEW'S 15th ANNIVERSARY SALE
ZENITH 26" GIANT SCREEN CONSOLE
CHROMACOLOR As Shown ONLY ... 649.00
1st COME — 1st SERVED — LIMITED QUANTITIES
We Also Have a Limited Quantity of 1974 Zenith Models on at "Last Call" Clearing Prices.

AS SHOWN, In the smart Modern style, this handsome lowboy console reflects fine detailing throughout. Genuine oil finished walnut veneers and select hardwood solids, exclusive of decorative front.
WIN! A 12" Black and White TV-Radio Combination. Door prize drawn in December.

WAYNE CHEW
Government Certified Technician

CHEW'S TV AND STEREO LTD.
Established in 1959
2280 CADBORO BAY ROAD
(Two Blocks East of Oak Bay High School)
HOURS: 10 a.m. to 6 p.m. Daily; 10 to 10 Fridays

SUSAN CHEW

"ALWAYS CHEWS THE BEST FOR LESS"
Phone 592-2333 Anytime

When You Pinch Pennies on Advertising

... Your Profits May Say 'OUCH'

Advertise Your Goods and Services Regularly in
Victoria's Daily Newspapers